

EXHIBIT 1

Response Report of Anthony E. Fairfax
On the
2025 California Congressional District Plan

December 3, 2025

Table of Contents

I.	Introduction.....	4
II.	Qualifications.....	4
III.	Software, Data, and Technical Process Utilized.....	6
IV.	Summary of Opinions.....	7
V.	Analysis Scope, Methodology, and Approach	8
VI.	General Observations regarding the 2021 & 2025 Plans.....	10
VII.	Analysis of Dr. Trende’s Report.....	11
VIII.	CD 13/Statewide Traditional Redistricting Criteria Analysis	27
IX.	Analysis of Dr. Trende’s Demonstrative Plans A, B, & C	29
X.	Conclusions.....	39
XI.	Appendices.....	40

Figures

Figure 1 - CA CD 13 Madera Area 2025 Plan with Block Groups HCVAP%.....	13
Figure 2 - CA CD 13 2025 Plan for Madera Area Census Places.....	14
Figure 3 - Trende’s Figure 6 in the Nov 5, 2025 Report on Madera Partisan Precincts	15
Figure 4 - CA CD 13 Modesto Area Block Groups HCVAP% 2021 & 2025 Plans	17
Figure 5 - CA CD 13 2021 & 2025 Plans for Modesto Area Census Places	18
Figure 6 - CA CD 13 2021 & 2025 Plans for Modesto Zoom of Landmark Areas	19
Figure 7 - CA Congressional Districts 5, 9, and 13 2021 Plan	21
Figure 8 - CA 2021 & 2025 Plans CD 13 Stockton Area Census Places	22
Figure 9 - Dr. Trende’s Figure 15 in the Nov 5, 2025 Report of Stockton Precincts	23
Figure 10 - CA 2025 Plan CD 13 Census Tracts % of High School Degrees or greater	25
Figure 11 - CA 2025 Plan CD 13 Stockton Zoom CT % of High School Degrees or greater.....	26
Figure 12 - CA CD Trende Plan A’s Noncontiguous Census Blocks.....	30
Figure 13 - CA Trende Plan A CD 13 Stockton Zoom BG DRA Composite Elections Dem%.....	36
Figure 14 - CA Trende Plan B CD 13 Stockton Zoom BG DRA Composite Elections Dem%.....	37
Figure 15 - CA Trende Plan C CD 13 Stockton Zoom BG DRA Composite Elections Dem%.....	38

Tables

Table 1 - # of 2021/2025 Plans HVAP%/HCVAP% Statewide Districts & CD 13	11
Table 2 - # of 2021/2025/Trende Plans HVAP%/HCVAP% Statewide Districts & CD 13.....	34
Table 3 - Democrat % of CD 13 using 2020/2024/DRA Composite Elections	34

I. Introduction

I was asked to respond to the expert report prepared by the Plaintiffs' expert, Dr. Sean Trende, submitted on November 5, 2025, regarding his opinions on the California Congressional Plan, AB604. I was also asked to comment on the overall AB604 Plan and whether it reflects features of a racial gerrymander.

II. Qualifications

I received a Bachelor of Science degree in Electrical Engineering from Virginia Tech in 1982 and a Master of Geospatial Information Science and Technology degree from North Carolina State University in 2016.

Currently, I am a demographic and mapping consultant and the CEO/Principal Consultant of CensusChannel LLC. As a consultant working on redistricting issues over the last thirty years, I have developed nearly one thousand redistricting plans during the last four decennial redistricting cycles. I have drawn redistricting plans for jurisdictions of all sizes, from statewide plans to plans for small municipalities. Over the course of my career, I have also had the opportunity to draw and analyze many plans for jurisdictions within multiple states throughout the country. In addition, during that timeframe, I have provided consulting services for numerous non-profit and public-sector groups centering on redistricting plan development, analysis, and training.

While I have extensive experience in redistricting matters and my prior testimony in the last four years is set forth in my resume (Appendix A), these are some of my more notable engagements that involve issues present in this litigation:

- In 2023, I was hired by the plaintiffs in *Addoh-Kondi v. Jefferson County Commission*, No. 2:23-cv-00503 (N.D. Ala.). My involvement in that effort included an expert report and trial

testimony. The case centered on an alleged racial gerrymander in Jefferson County, Alabama, involving county commissioner districts.

- In 2023, I was hired by the plaintiffs in *Robinson v. Callais* (No. 24-110). My involvement in that effort included an expert report and trial testimony. The case centered on an alleged racial gerrymander in Louisiana involving congressional districts.
- In 2022, I was hired by the plaintiffs in *Finn et al. v. Cobb County School District* (No. 23-14186). My involvement in that effort included an expert report and deposition. The case centered on an alleged racial gerrymander in Cobb County, Georgia, involving school board districts.

In addition to the above-noted litigation, I have testified and provided depositions as a redistricting expert in Alabama, Arkansas, Louisiana, North Carolina, Texas, and Virginia, and I have provided testimony focused on demographic and mapping analysis in federal and state court cases. These included: *Robinson v. Ardoin*, No. 22-cv-00211 (M.D. La.); *Arkansas State Conference NAACP v. Arkansas Board of Apportionment*, No. 4:21-cv-01239 (E.D. Ark.); *Holloway v. City of Virginia Beach*, No. 2:18-cv-00069 (E.D. Va.), *Covington v. North Carolina* (North Carolina), *NC NAACP v. State of North Carolina* (North Carolina), *Wright v. North Carolina* (North Carolina), *Alabama State Legislative Caucus v. Alabama* (Alabama), *Perez v. Perry* (Texas), and *Perez v. Abbott* (Texas). I have been qualified as an expert in all the cases in which I have testified.

My redistricting and geographic information system (“GIS”) experience, along with my detailed work as an expert, are included in my attached resume. (See Appendix A). I have not had any publications in the last 10 years. I am being compensated at a rate of \$200 per hour for my work on this case. My compensation is not contingent on the results of this analysis or on the outcome of the litigation.

III. Software, Data, and Technical Process Utilized

The software used to analyze the Illustrative Plans, the plans considered and/or adopted by the legislature, and the plan proposed by the plaintiffs, was Maptitude for Redistricting (“Maptitude”) by Caliper Corporation. Maptitude is one of the leading redistricting software applications utilized by consultants, major nonprofit groups, and governmental entities.¹

The software includes Census 2020 data (“PL94-171”) for the state of California, which was used during my map-analysis process. The adjusted total population was used to determine population deviation, while the unadjusted population was used for demographic statistics of the districts. The adjusted 2020 Census population includes the reallocation of the prison population. Since the plan was drawn using the adjusted total population, this is the best metric for determining whether the plan meets the acceptable population deviation. However, it is an estimate and not an accurate depiction of the actual population. Thus, to analyze racial gerrymandering allegations, the unadjusted 2020 Census population was used to determine the actual shifts in population groups.

Several datasets were acquired and utilized:

- a. The 2020 census data for the total population were obtained from Caliper Corporation’s datasets for the state of California.² The Caliper data also included 2020 counties, landmarks, and census places, which include cities, towns, villages, and census designated places (“CDPs”). Also included with Caliper’s software is the 2021 5-Year ACS socioeconomic dataset at the census tract level.
- b. U.S. Census Bureau’s 2023 5-Year ACS Citizen Voting Age Population (“CVAP”) data were downloaded from the redistrictingdatahub.org website and aggregated from the block level to the higher levels using Maptitude software.

¹ See <https://www.caliper.com/mtrnews/clients.htm> for Maptitude for Redistricting’s client list.

² Caliper Corporation provides 2020 Census Data (PL94-171 data) in a format readable for their software, Maptitude for Redistricting. The population data are identical to the data provided by the Census Bureau.

- c. I also obtained the 2021 Adopted (2021 Plan) and 2025 AB604 (2025 Plan) congressional plans from the Redistricting Data Hub (“RDH”).³
- d. Election data were obtained from the California Statewide Database for the 2020 and 2024 SR Precincts for the 2020 and 2024 presidential general elections.⁴ Additional election data were obtained from Dave's Redistricting Application (DRA) for California at the block group level.⁵ Both datasets were disaggregated/aggregated using Maptitude software.
- e. Dr. Trende’s Plans A, B, and C were obtained from the Plaintiffs' Counsel.

I also reviewed the Plaintiffs’ complaint, Plaintiff-Intervenor’s complaint in intervention, and both Plaintiffs' and Plaintiff-Intervenor’s motions for a preliminary injunction, as well as the expert report of Dr. Sean Trende.

IV. Summary of Opinions

Below is a summary of my conclusions and opinions:

Dr. Trende’s analysis is lacking:

- a. Dr. Trende’s analysis only includes race and partisanship. He does not analyze and consider the other factors that could guide the district configuration, such as traditional redistricting criteria.
- b. Dr. Trende’s analysis does not look at the alleged gerrymandered districts as a whole and in relation to other districts.
- c. Dr. Trende does not consider the last legally approved 2021 Plan in his analysis.
- d. Dr. Trende’s analysis includes no population statistics on the amount or movements of the Latino population from the 2021 Plan to the 2025 Plan that would lead to establishing racial predominance.

Dr. Trende’s maps used in his analysis are misleading:

- e. Dr. Trende’s thematic map color analyses, which he relies heavily on, tends to be misleading by including too many similar colors that blend and obscure the point where Latinos are a majority.

³ The Redistricting Data Hub is a non-partisan project of the Fair Representation in Redistricting Initiative and operates as an independent and autonomous project. It aggregates various Census data into a readily downloadable format via a central website. See <https://www.redistrictingdatahub.org>.

⁴ <https://statewidedatabase.org/d20/g24.html>

⁵ <https://davesredistricting.org>

- f. Dr. Trende's use of partisan maps tend to show that race doesn't predominate in the areas he focuses on in his analysis. Specifically, the partisan maps used in his analysis suggest that political factors may have driven the district configuration.

Dr. Trende's three demonstrative plans do not comply with traditional redistricting criteria such as equal population and contiguity.⁶

- g. Dr. Trende's demonstrative plans perform significantly worse than the 2021 and 2025 Plans regarding some of the traditional redistricting criteria (equal population, contiguity, and minimizing political subdivision splits).
- h. Dr. Trende's demonstrative plans do not show an appreciable increase in partisan performance when compared to the 2025 Plans and thus do not show that race predominated over partisanship.

The analysis shows:

- i. The rise in Democratic performance of the 2025 Plan compared to the 2021 Plan is notably larger than the increase in the Latino percentage for CD 13.
- j. When considering the various alternative reasons for the district configuration, I do not believe that Dr. Trende's analysis supports the conclusion that race predominated in the creation of the 2025 Plan.

V. Analysis Scope, Methodology, and Approach

The central purpose of this report is to respond to the expert report of Dr. Sean Trende, including its focus on analyzing Congressional District 13 ("CD 13") in the 2025 Plan. Dr. Trende also mentions CD 9 in his last statement of his report, apparently because it adjoins CD 13 in the Stockton area, and changes to CD 13 affected CD 9.⁷

My goal was not to perform a comprehensive racial gerrymandering analysis, but to determine whether Dr. Trende's report effectively showed that race predominated and that race-neutral processes could not have guided the district's configuration. Although a significant focus of my report

⁶ Dr. Trende's boundary files that he provided appear to overlap census block geography (see Appendix E). This may have contributed to some of the district inequality. It would not cause the noncontiguous issues. It is unclear whether the overlapping played a role in the unassigned area issues.

⁷ Dr. Trende's November 5, 2025, expert report, page 27.

is responding to Dr. Trende's report, I have also offered comments and opinions on the overall 2025 Plan regarding racial gerrymandering.⁸

Over the last 30 years, as a consultant working on redistricting issues, I have analyzed plans to determine whether they exhibit the hallmarks of a racial gerrymander. The central elements for analyzing whether a map constitutes a racial gerrymander are well established in the field.

First, to determine whether race predominated during the plan development process, population changes are usually defined and analyzed. The analysis usually includes an overall plan analysis and a district-to-district analysis. Thus, the analysis typically considers shifts in the overall population, as well as shifts in racial populations that were added, removed, or changed from the last legally approved plan to the alleged racial gerrymandered plan.

Typically, the alleged plan is compared to the most recent legally approved plan based on traditional redistricting criteria. This usually involves the most common guidelines: equal population (one person, one vote), contiguity, compactness, reducing splits among political units, and possibly respecting communities of interest.

Additional factors are considered to determine whether other aspects could have guided the district and plan configuration. Finally, in most cases, the complete analysis comes in the form of thematic maps and population statistics that numerically describe the racial gerrymandered plan.

I followed this methodology in my approach to this engagement. First, I acquired data for the 2021 Plan and the 2025 Plan. Once I had recreated the plans, I reviewed the analysis and allegations that Dr. Trende made in his November 5, 2025, report. I also reviewed the thematic maps presented in Dr.

⁸ By analyzing the statewide 2021 and 2025 Plans, the statistical reports (see Appendix C) also include the other alleged gerrymandered CDs. These include CD 18, 21, 22, 25, 29, 31, 33, 34, 35, 38, 39, 41, 44, 46, and 52.

Trende's report for the district and areas addressed (CD 13 areas in Madera, Modesto/Ceres, and Stockton). I then examined the configuration against traditional redistricting criteria to see if they could have guided the district configuration. When analyzing the Latino population percentages, I used the Hispanic CVAP (HCVAP).⁹

I also analyzed the other challenged districts in the 2025 Plan and determined whether they followed traditional redistricting criteria and whether any departures from those criteria can be attributed solely to racial predominance. Specifically, I analyzed the following four criteria: 1) equal population, 2) contiguity, 3) minimizing political subdivision splits of municipalities, and 4) respecting communities of interest, including Census Designated Places (CDPs).

Finally, after analyzing the plans, I developed a report integrating Maptitude's maps and data tables. I summarized the plans' performance on a set of traditional redistricting criteria and provided relevant conclusions. These reports and conclusions are discussed below.

VI. General Observations regarding the 2021 & 2025 Plans

The 2025 Plan continues to have the same number of majority Latino districts as the 2021 Plan, using Hispanic ("Latino") Voting Age Population (HVAP) and Hispanic Citizen Voting Age Population (HCVAP). As shown in Table 1, the 2021 and 2025 Plans include 16 majority HCVAP districts and 18 majority HVAP districts (see Appendix C).

⁹ As Dr. Trende mentions in his November 5, 2025 report, the Ninth Circuit requires the use of CVAP in voting rights cases when determining race and ethnicity.

Table 1 - # of 2021/2025 Plans HVAP%/HCVAP% Statewide Districts & CD 13

Plan	# of Majority HVAP Districts Statewide	# of Majority HCVAP Districts Statewide	HVAP% of CD 13	HCVAP% of CD 13	DRA Comp. Dem% of CD 13
2021 Plan	18	16	60.72%	53.66%	54.05%
2025 Plan	18	16	60.48%	53.73%	57.94%

Source: U.S. Census Bureau 2020 Data & 2023 5-Yr ACS of the 2021 and 2025 Plans; DRA composite elections

Furthermore, CD 13 in the 2025 Plan (the focus of Dr. Trende’s analysis) shows little change from the 2021 plan regarding its HVAP and HCVAP percentages. Also, the Democratic performance, as measured by DRA’s composite elections, shows a significant increase from the 2021 Plan to the 2025 Plan. A notable metric is that the HVAP% and HCVAP% remain relatively unchanged for CD 13, while Democratic performance increases by almost four percentage points. These statistics imply that partisanship had a greater impact on the district change than race. Moreover, there is no evidence that race influenced the change in the composition of CD 13 or in any other majority Latino district.

VII. Analysis of Dr. Trende’s Report

As relates to CD 13, Dr. Trende focuses on two areas in the 2025 congressional plan, in which he states that race predominates. These include the cities of Modesto/Ceres and the Stockton area. He also includes a third area in Madera, in which he generates maps and an associated narrative, but never states that region reflects racial gerrymandering. My analysis covers all three areas.

A. CD 13 Madera, Modesto/Ceres Area, and Stockton Analysis

1. City of Madera Area Analysis

Dr. Trende’s first area of focus is the city of Madera, located in the county of Madera. He produces several thematic maps in his report that depict Latino VAP and CVAP at the census block group level.

Dr. Trende does not compare the 2021 Plan with the changes in the 2025 Plan. His bottom line is that Madera does not evidence Plaintiffs' racial gerrymandering theory, noting in his report that "the district does conform nicely to the political outlines of the district. This is an example of something where race and politics appear to be at least mixed." Consistent with this, Dr. Trende uses the boundaries of the 2025 Plan in Madera in each of his demonstrative plans A, B, and C.

I agree that the 2025 Plan's treatment of Madera does not evidence racial gerrymandering.

Dr. Trende states in his report on page 6, "As you can see, the entire area is heavily Hispanic, but there is Hispanic population that is left out of the district." I concur with his statement. Some majority-Latino areas in the Madera area are not included in the district. In addition, some areas that are not majority Latino are included in CD 13 in the Madera region.

However, the 13-color thematic map Dr. Trende uses has too many colors that blend together to be effective or comprehensible. The colors tend to hide the points where Latinos form a majority. Figure 1 is a similar map I made that shows the Hispanic Citizen Voting Age Population (HCVAP) % for block groups, using fewer, distinct thematic colors. The yellow and red block groups indicate those with HCVAP% over 50%. The greenish and bluish colors signify block groups with HCVAP% below 50%.

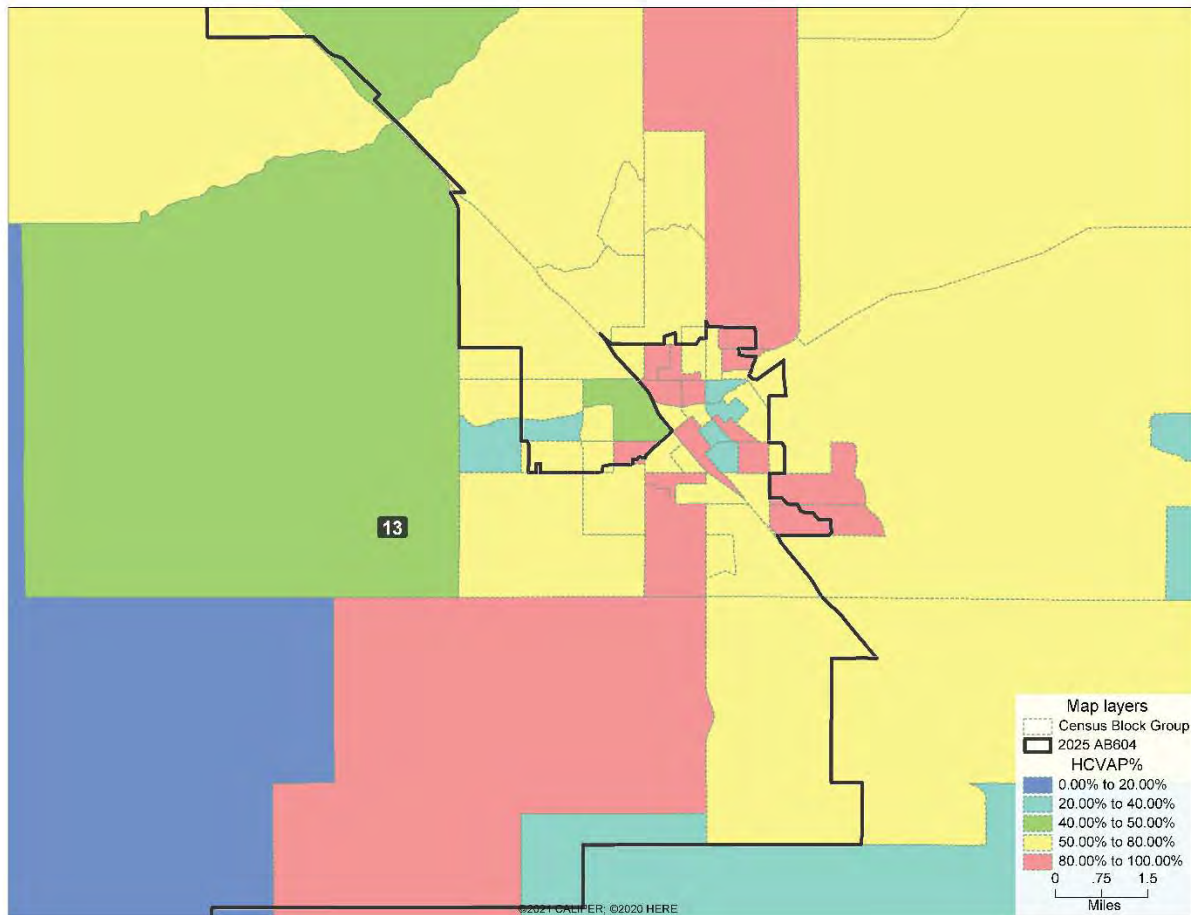

Figure 1 - CA CD 13 Madera Area 2025 Plan with Block Groups HCVAP%

As Figure 1 shows, the vast majority of block groups in the Madera area are majority HCVAP%. Thus, including *any* group of block groups from the region would capture the significant HCVAP% population. However, the Madera area also includes a few block groups with HCVAP% below 50%. In Figure 1, it is clear that CD 13 includes HCVAP% block groups with values below 50%, shown in bluish and green colors. Many block groups with HCVAP% above 50% are not included in CD 13 either. Dr. Trende's maps don't clearly distinguish block groups with a majority HCVAP% from areas with less than a majority HCVAP%, except at the extreme ends.

When viewing the census places, it also becomes clear that the plan follows traditional redistricting criteria. Figure 2 shows that, for the most part, the boundaries of CD 13 follow the city of Madera. The blue and red colors on the map only allow for each census place to be distinguished from the others. Except for the split in Madera and the slight split in Parksdale, the CD 13 boundary lines follow those of the census places. Referring to the map in Figure 1, the split of Madera leaves out block groups with HCVAP% greater than 50% and includes a couple with HCVAP% below 50%.

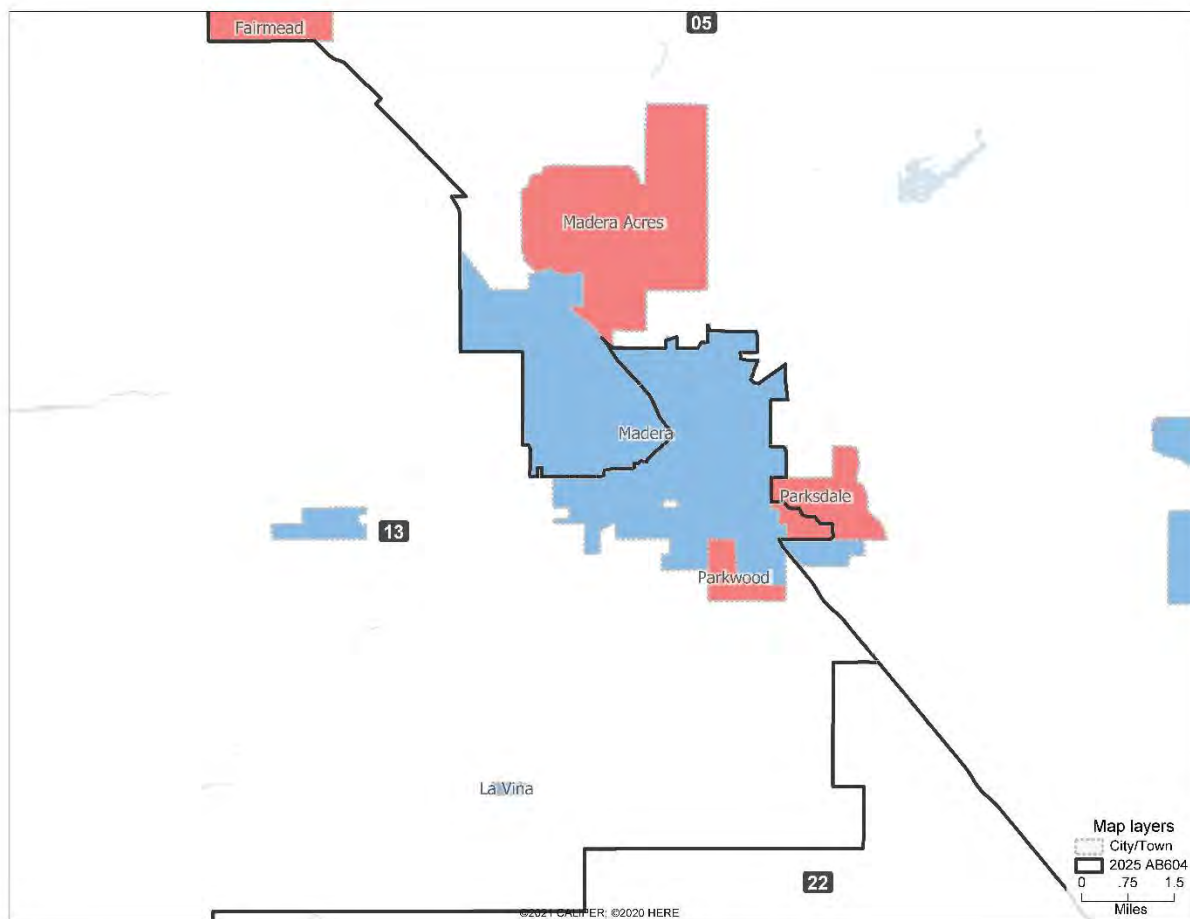

Figure 2 - CA CD 13 2025 Plan for Madera Area Census Places

The split of Parksdale CDP leaves out the majority of two block groups with significantly high HCVAP%, which are not included in CD 13. Dr. Trende's report also presents the partisan aspect of CD 13. His intent, I believe, is to show that the boundaries of CD 13 do not fully align with the

region's partisan divisions. He states on page 8 of his report, “Here, we can see the district boundaries much more neatly capturing the Democratic areas, although the area is overall politically marginal.”

In my opinion, Figures 4, 5, and 6 in Dr. Trende’s report show that CD 13 captures essentially the Democratic performance areas. The map that most clearly shows this is Dr. Trende’s Figure 6. My Figure 3 below presents Figure 6, which is contained in Dr. Trende’s report.

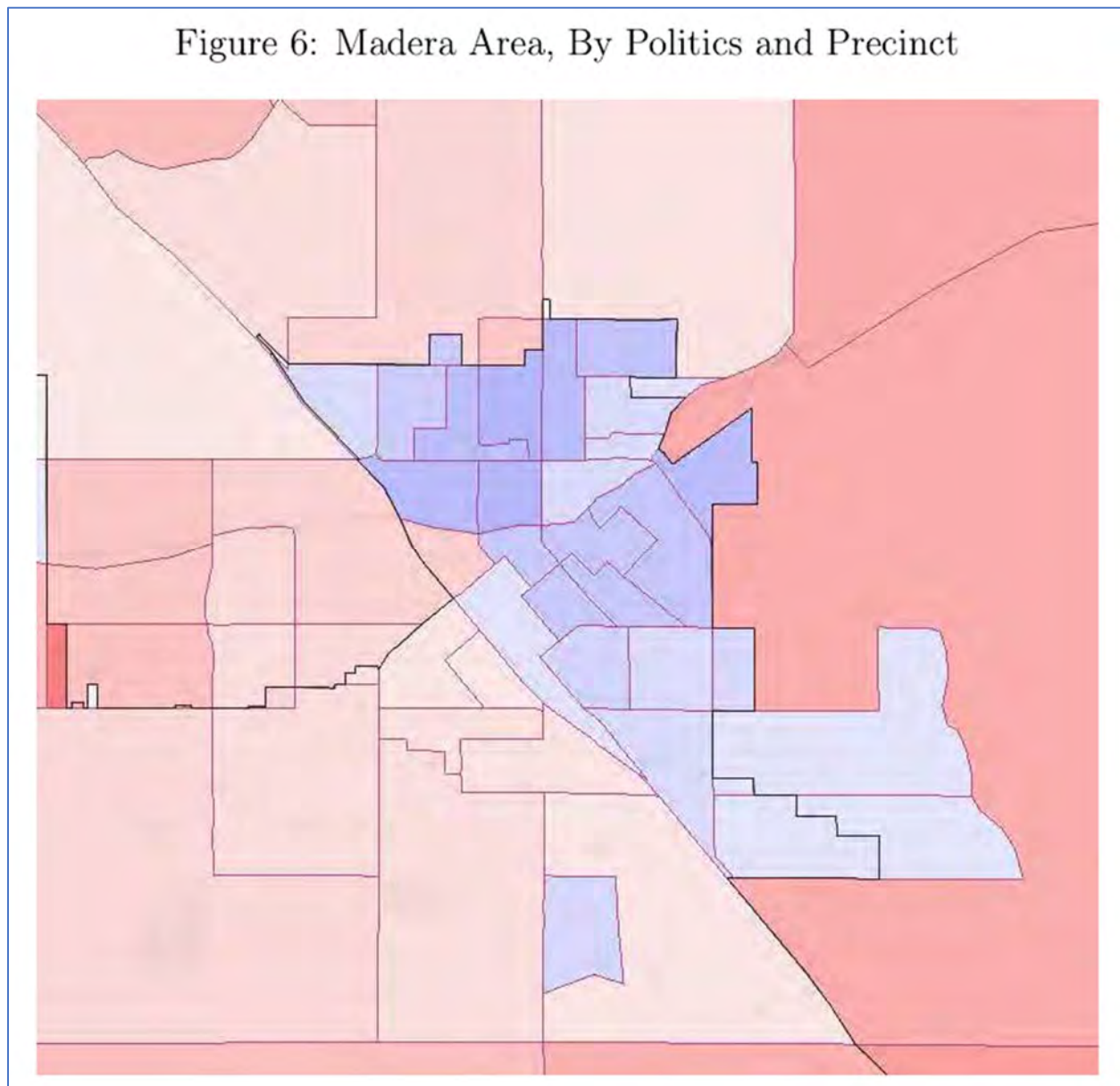

Figure 3 - Trende’s Figure 6 in the Nov 5, 2025 Report on Madera Partisan Precincts

Dr. Trende does not explain in his report the specific coloring of Figure 6. However, I assume that the blue areas represent the majority Democratic precincts, while the red areas indicate the majority Republican precincts. The CD 13 boundary around Madera in his map appears to follow Democratic precincts and exclude Republican precincts. Also, Parksdale's precincts are split, even though they seem to be Democratic precincts. This, combined with the fact that the Parksdale precincts were also significantly high HCVAP% areas, suggests that the split is due to something *other* than race or partisanship.

Thus, because under the boundaries of CD 13, the majority HCVAP% block groups were sporadically included in a non-pattern, traditional redistricting criteria were adhered to, and Democratic-performing¹⁰ precincts were incorporated, I conclude that Dr. Trende did not prove that race is a predominant factor in the drawing of CD 13 in the city of Madera's region.

Modesto/Ceres Area Analysis

Dr. Trende's second focus is on the Modesto/Ceres Area. Once again, he presents multiple thematic maps showing the HVAP and HCVAP percentages for the area's block groups. Dr. Trende does not compare the 2021 Plan with the additions of the 2025 Plan. Also, Dr. Trende mentions on Page 11 of his report a "bulge" in the 2025 Plan Modesto region. However, he fails to say that a similar bulge already existed in the 2021 Plan (see Appendix B). In addition, each of Dr. Trende's demonstrative plans has a "bulge" as well. Dr. Trende also notes on page 11 that the 2025 Plan splits Modesto and keeps Ceres whole. However, all plans (2021, 2025, Trende's A & B plans) split Modesto and keep Ceres whole, except for Dr. Trende's Plan C, which also splits Ceres.

¹⁰ In the context of this analysis, Democratic performing means greater than 50% Democratic performance.

Figure 4 shows the 2021 Adopted Plan (orange outline) and the 2025 AB604 Plan (black outline). A quick overview of the Modesto area map in Figure 4 shows that there is not a significant difference between the boundaries in the 2021 Plan and those in the 2025 Plan. It is also apparent that practically all of the block groups added to CD 13 from the 2021 to the 2025 Plan contained HCVAP% below 50%, which would have reduced the HCVAP of the district, undercutting any argument that these changes were a racial gerrymander.

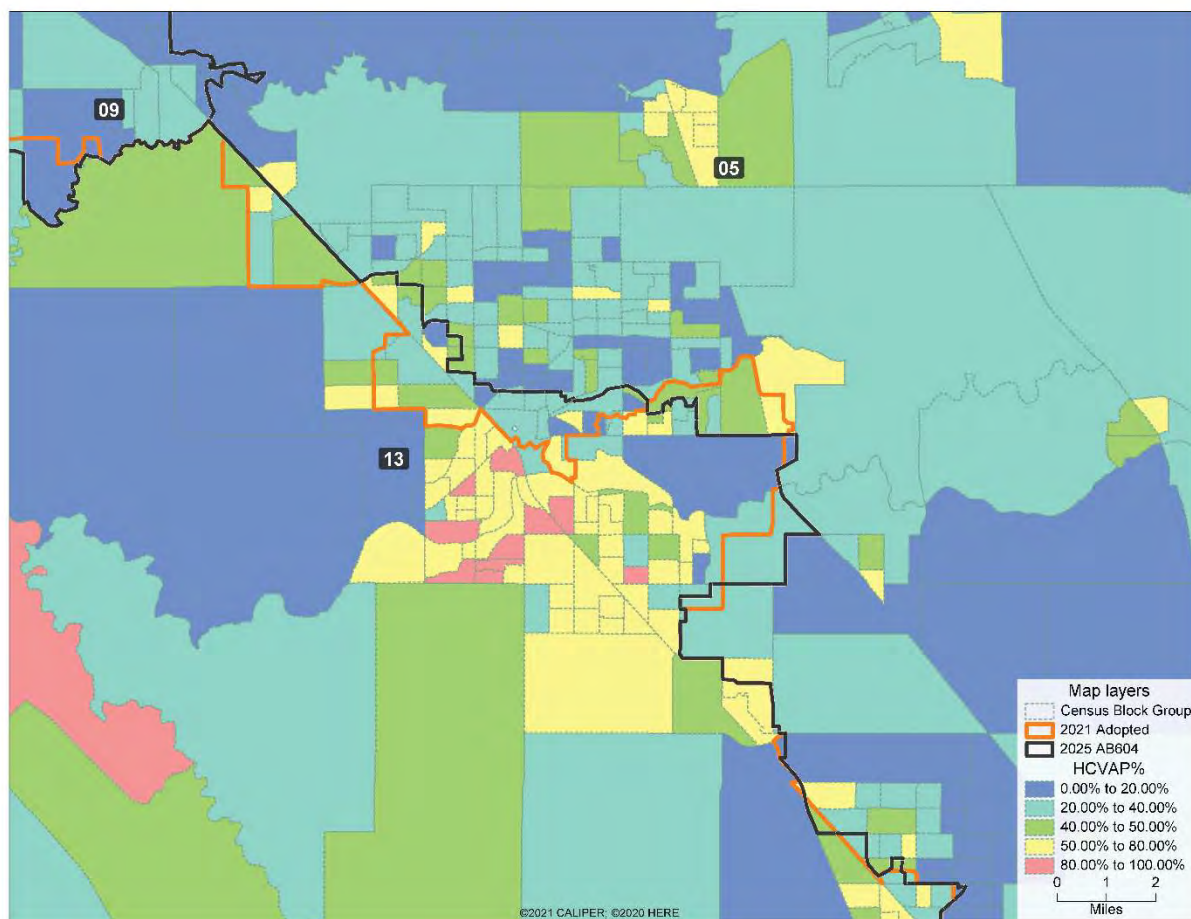

Figure 4 - CA CD 13 Modesto Area Block Groups HCVAP% 2021 & 2025 Plans

When reviewing the same map with census places, it is notable that Modesto was previously split in the 2021 Plan. (see Figure 5). The changes in the Modesto region include mostly adding to CD 13. Very few areas are removed from the prior CD 13 district. This makes the addition of block groups

below 50% HCVAP% more likely to decrease the HCVAP% of CD 13. Finally, the boundary changes of CD 13 in the Modesto area in the 2025 Plan appear to make the district visually more compact than those in the 2021 Plan.

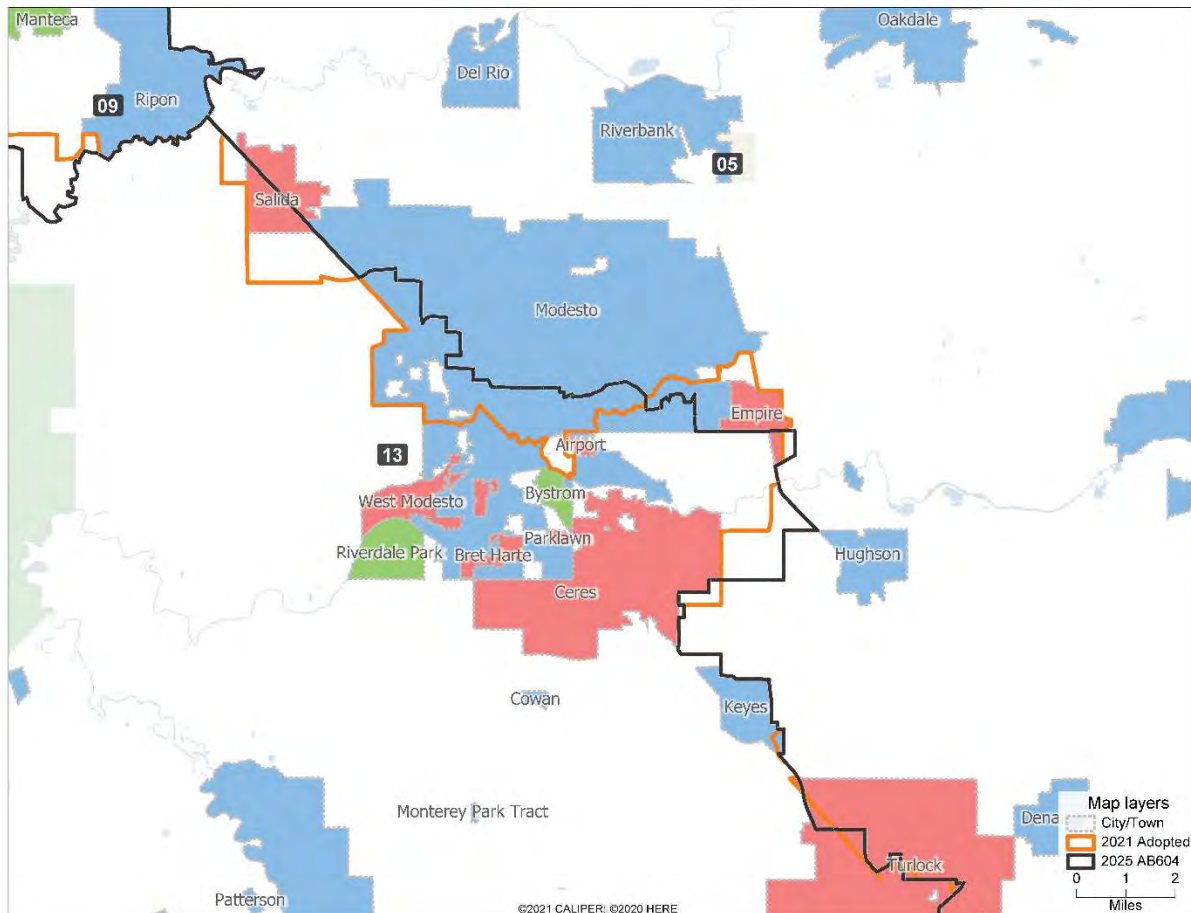

Figure 5 - CA CD 13 2021 & 2025 Plans for Modesto Area Census Places

Consequently, because of the evidence of a slight configuration change from the 2021 Plan, increased compactness, adherence to traditional redistricting criteria, and the addition of mostly block groups with HCVAP% below 50%, I conclude that Dr. Trende did not prove that race is a predominant factor in drawing CD 13 in the Modesto region.

Another map reveals a possible rationale for a significant portion of the split through Modesto. Figure 6 shows that the boundary of CD 13 follows the boundaries of certain landmark areas in Modesto.

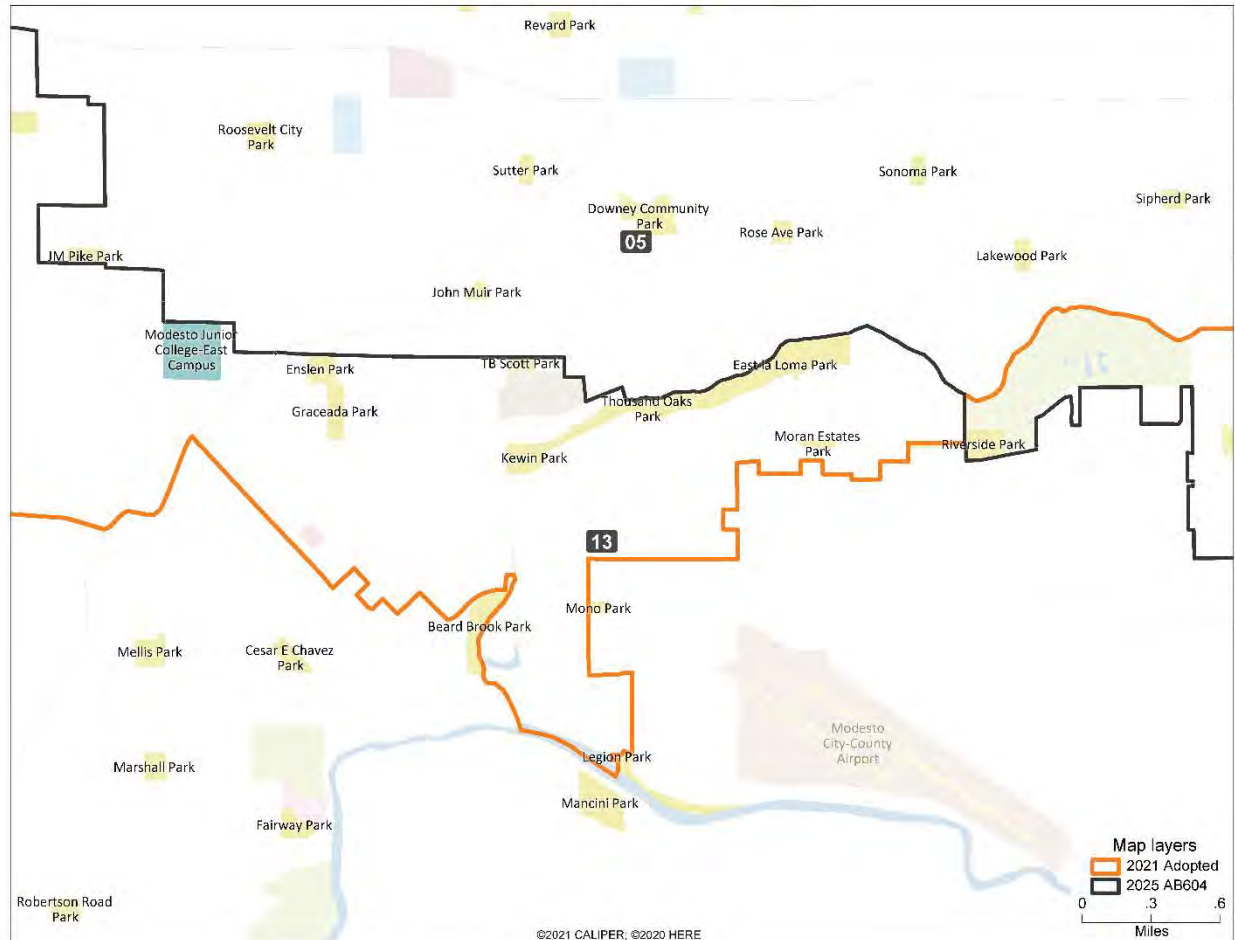

Figure 6 - CA CD 13 2021 & 2025 Plans for Modesto Zoom of Landmark Areas

CD 13's boundaries in the 2025 Plan in Modesto follow the southern end of Riverside Park, continue to the northern boundaries of East La Loma Park, then to the northern boundary of Thousand Oaks Park, followed by the northern boundary of FB Scott Park, then go to the northern boundary of Modesto Junior College-East Campus, and finally reach the southern boundary of JM Pike Park. Using landmarks like these provides a race-neutral way to draw district lines.

City of Stockton Area Analysis

Dr. Trende's report also reviews the HCVAP, HVAP, and Democratic partisan performance in the Stockton region. Dr. Trende takes issue with the fact that too many Democrats were left out of CD 13. Once again, Dr. Trende does not compare the 2021 Plan with the 2025 Plan.

Dr. Trende states in his report, “But the northern split, near Stockton, is one of the more egregious examples. The large plume off the top of the district might make sense as a Democratic gerrymander at first blush...The problem is once again that this leaves a lot of Democrats on the table. In particular, areas to the west of the District are heavily Democratic, more so than some of the precincts at the District's northern boundary.”

First, a straightforward answer to Dr. Trende's question about leaving Democrats out of CD 13 is that the legislature did not seek to lower Democratic performance in CD 9, the adjacent district. Additional possible explanations that Dr. Trende does not consider are discussed below.

Second, in Figure 1 of Dr. Trende's report, a map of the 2025 Plan is shown, but there is no map of the current 2021 Plan. Reviewing the 2021 Plan, it is clear that the extension into San Joaquin (which Dr. Trende refers to as the “egregious...plume”) was present in the 2021 Plan. The 2025 Plan merely extends the district further into San Joaquin. This is important because the extension was not first created in the 2025 Plan. It had already started in the 2021 Plan.

Figure 7 shows the same three districts in Dr. Trende's Figure 1, however, with the 2021 plan boundaries. The map clearly shows the extension that was present in the 2021 Plan. This is another example of why comparing the 2025 Plan with the 2021 Plan is essential to adequately assess the circumstances.

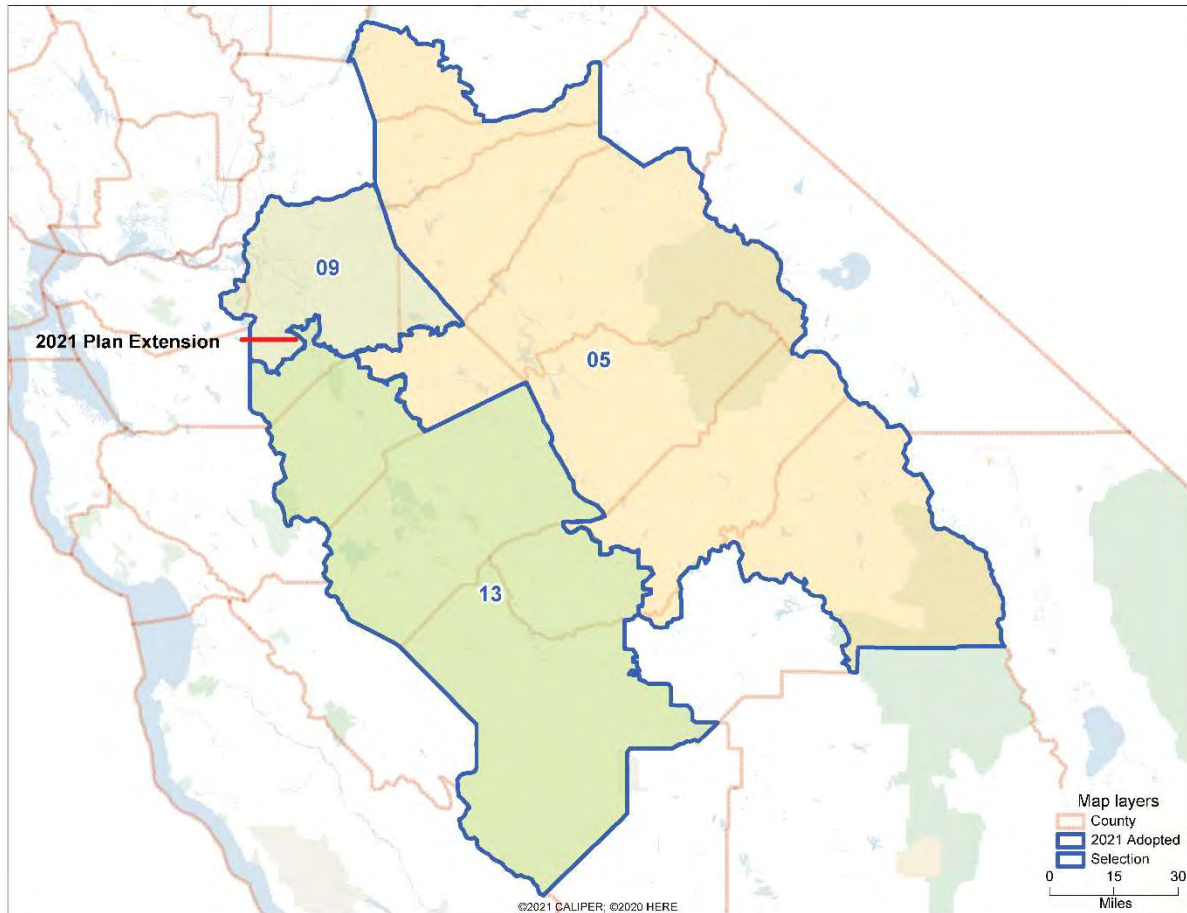

Figure 7 - CA Congressional Districts 5, 9, and 13 2021 Plan

Dr. Trende shows HCVAP, HVAP, and partisan performance for the Democrats, but he does not show maps depicting municipalities or communities of interest, such as census-designated places (CDPs) or socioeconomic data. Figure 8 shows a map of CD 13 with Census Places as the background. It is notable that the map also shows the boundaries of the 2021 and 2025 Plans. As discussed in the next paragraph, Figure 8 shows how cities and CDPs appear to influence the boundaries of CD 13. In addition to the cities and CDPs, the boundaries are influenced primarily by following census tract lines.¹¹ Figure 8 shows census tracts indicated by gray lines.

¹¹ .California's census tracts are considered communities and are one of its primary building blocks for districts.

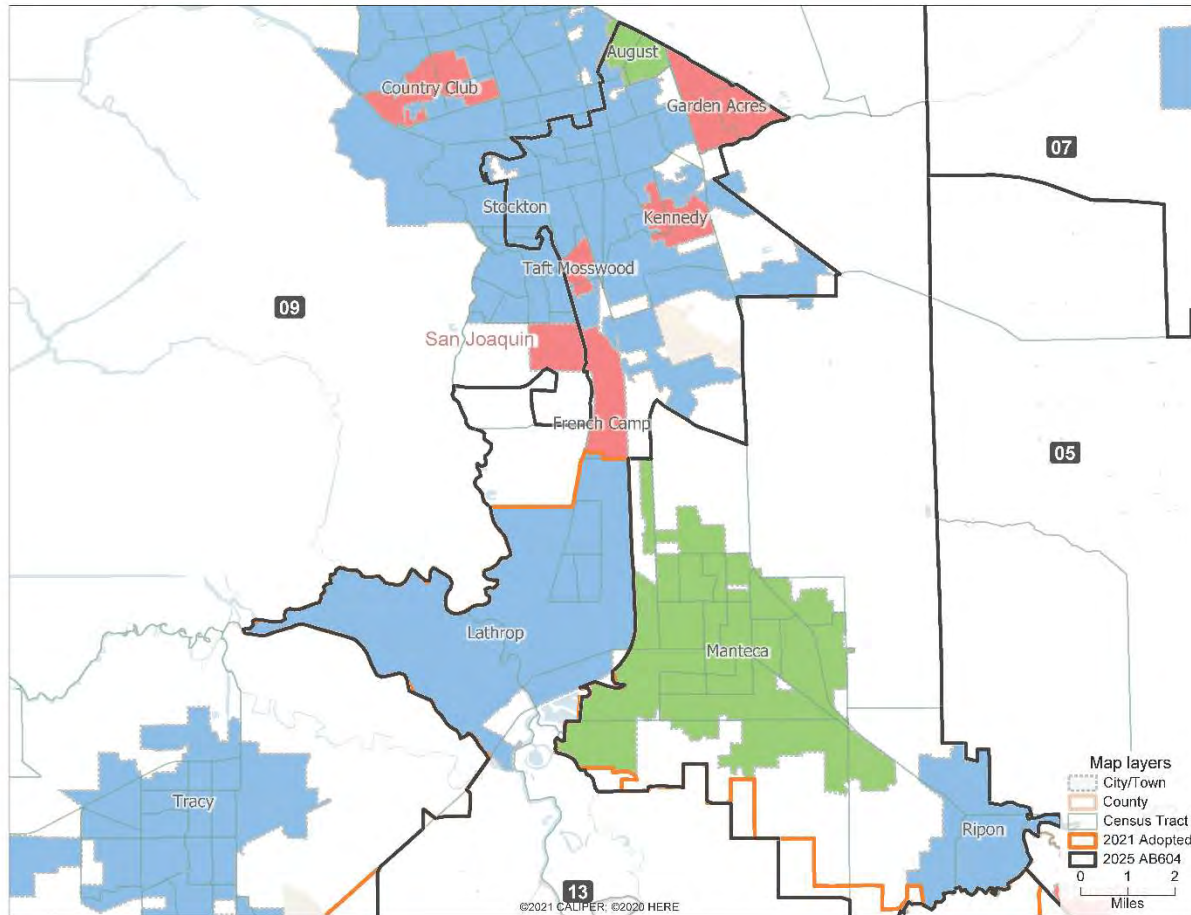

Figure 8 - CA 2021 & 2025 Plans CD 13 Stockton Area Census Places

In the Stockton area, CD 13's southern boundary on the east runs northward between the cities of Lathrop and Manteca. It then follows Interstate 5 (following major roads is a commonly used redistricting criterion), splitting French Camp, and follows the boundaries of census tracts as it moves north (see Appendix B – Landmark Map). The boundary continues to follow the borders of two census tracts, encompassing the eastern portion of Stockton. It then follows a straight boundary line northward, essentially hugging the northeastern portion of Stockton. The boundary then continues north to the CDPs of Garden Acres and August. The northern boundaries essentially follow the boundaries of Garden Acres and August; a small area of August is not included in CD 13, apparently because the district boundary follows census tract lines. It is also notable that City Hall is included in

the north portion of CD 13 (see Appendix B). The boundary continues southward down Interstate 5, adding Democratic precincts to CD 13 as shown in Figure 9 below.

Thus, the extension appears to follow traditional redistricting criteria and includes partisan areas when areas are added from the 2021 to create the 2025 Plan. The extension minimizes splitting Stockton on the east by including it within its eastern boundaries, primarily using census tract borders, while respecting the COIs areas of Garden Acres and August in the north, using a compact configuration such as straight lines.

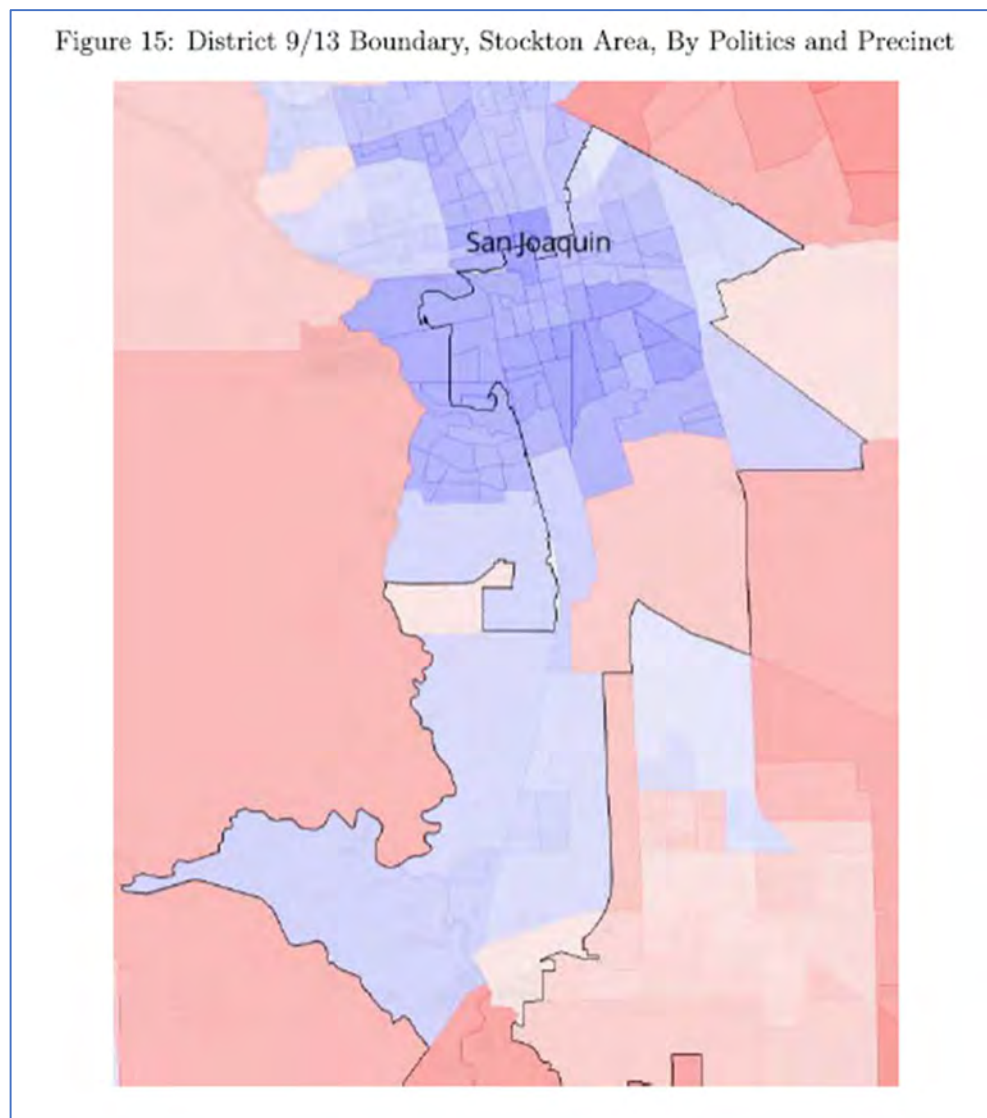

Figure 9 - Dr. Trende's Figure 15 in the Nov 5, 2025 Report of Stockton Precincts

When reviewing Dr. Trende's map showing partisan performance in Figure 15 of his report, the extension includes mostly Democratic precincts. Figure 9, which replicates Dr. Trende's Figure 15 in his report, shows that the extension to Stockton mainly adds Democratic precincts to CD 13 (shown in bluish colors). When considering the inclusion of Democratic precincts, in addition to the adherence to traditional redistricting criteria of respecting COIs (CDPs and census tracts), in a compact manner (using straight lines), Dr. Trende's claim of race predominating in the Stockton region is not supported by the evidence.

Also, other redistricting criteria scenarios that Dr. Trende didn't investigate could have led the legislature to this specific configuration. For example, socioeconomic factors are commonly used to support the goal of respecting communities of interest. The extension to the Stockton area could also have been designed to include a lower-education area that matches a significant portion of CD 13. Figure 10 shows the % of those with a high school degree or greater (those age 25 years or older). Figure 10 shows that the extension into the area depicted in blue has the lowest quintile of the % of high school degrees or higher. This low quintile matches the majority of the area in CD 13. The vast number of census tracts within CD 13, depicted in blue and dark cyan, represent the lowest two quintiles of % with a high school degree or higher in the state.

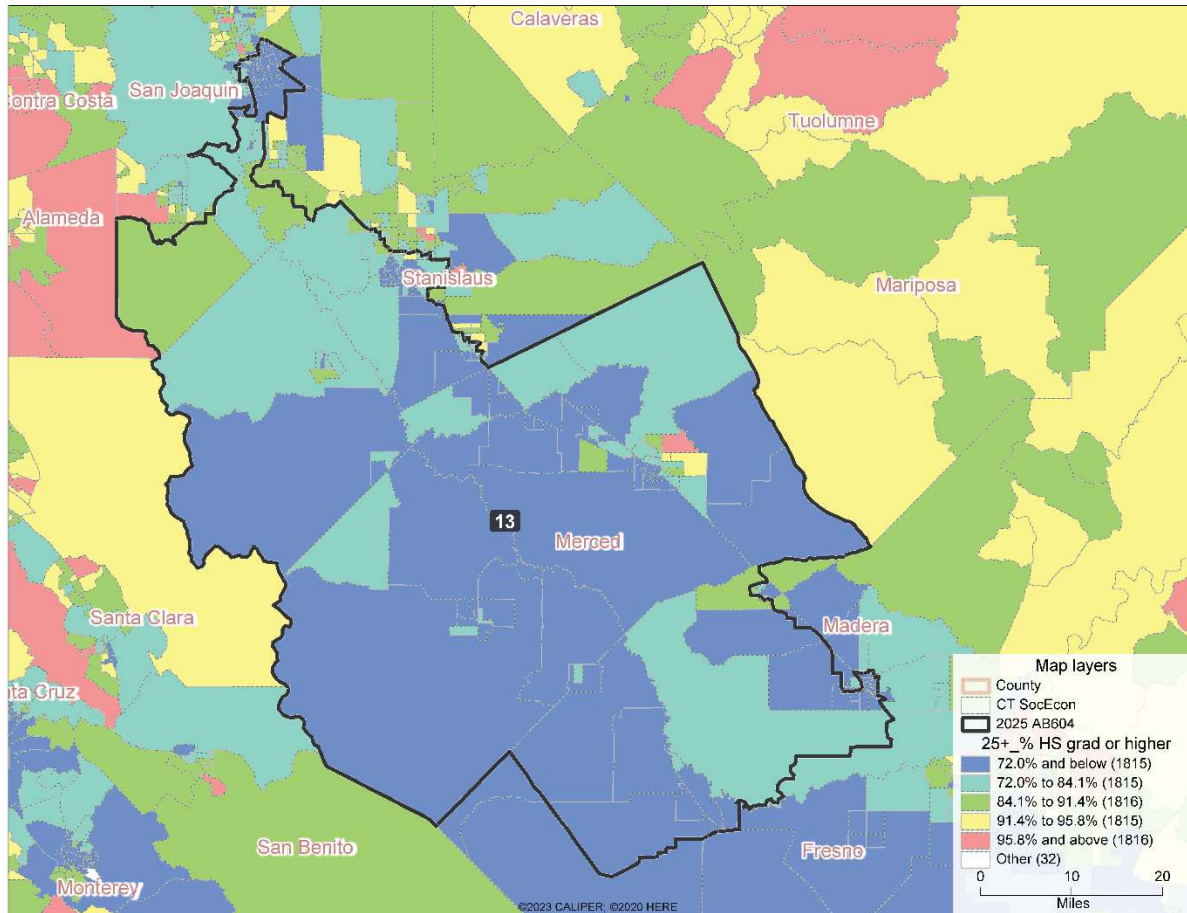

Figure 10 - CA 2025 Plan CD 13 Census Tracts % of High School Degrees or greater

Figure 11 shows a zoomed-in version of the Stockton area. The map contains the 2021 Plan boundary shown in orange. Viewing the map reveals how the 2021 Plan boundaries could be extended northward to include areas with lower percentages of high school degrees or greater in CD 13. The two census tracts to the east of CD 13, in the Stockton area, which are also lower education areas, would landlock the southern CD 9 area if added to CD 13, making the area noncontiguous unless added to another district.

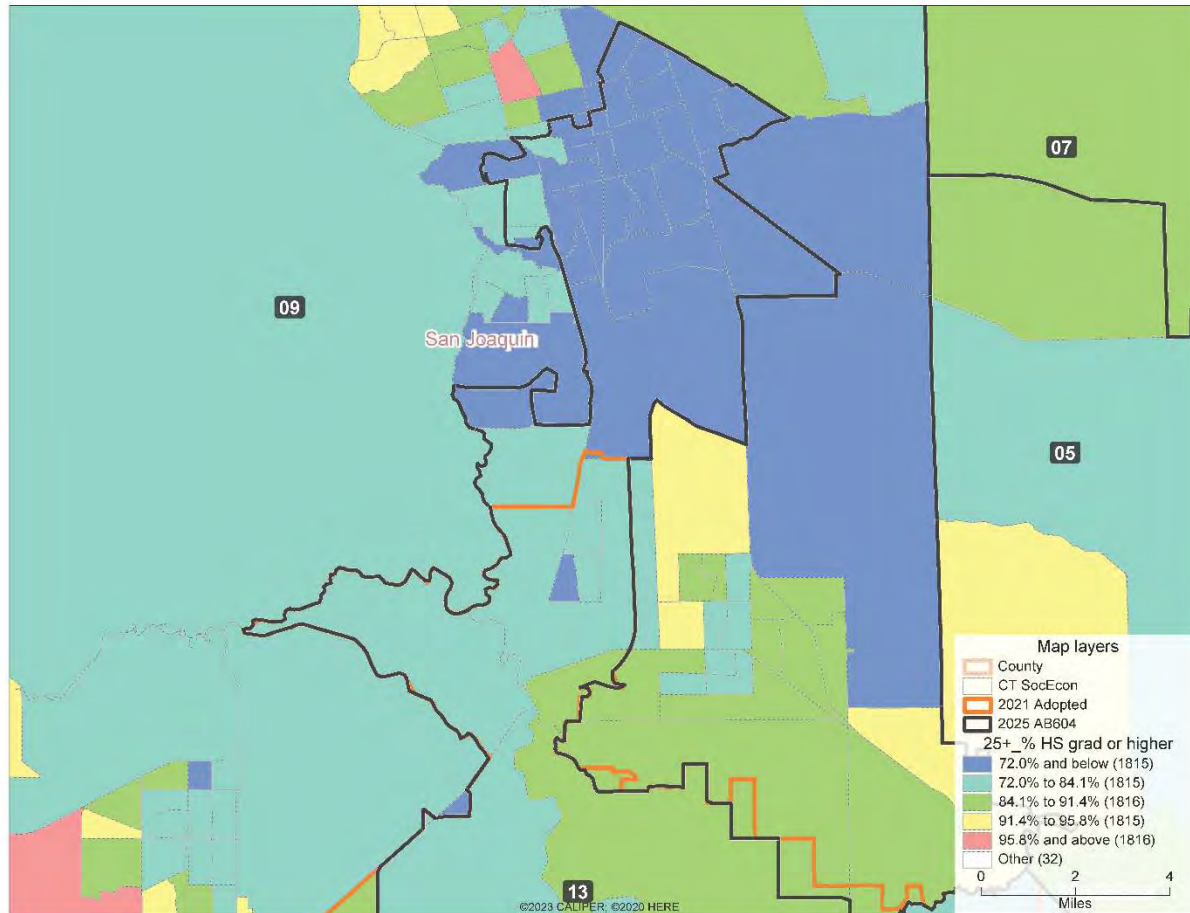

Figure 11 - CA 2025 Plan CD 13 Stockton Zoom CT % of High School Degrees or greater

It is important to note that I am not concluding that the legislature used socioeconomic data to guide them to develop an extension into Stockton. It is presented as an example because it appears that Dr. Trende did not consider factors beyond race and partisanship, such as socioeconomic COI data, which could have served as a rationale for the 2025 Plan's configuration.

Consequently, because of the evidence of socioeconomic commonalities, adherence to traditional redistricting criteria, and the alignment of partisan precincts, I conclude that Dr. Trende did not prove that race is a predominant factor in drawing the city of Stockton region.

VIII. CD 13/Statewide Traditional Redistricting Criteria Analysis

A. Introduction

I also looked at the metric values for the traditional redistricting criteria of the 2025 Plan compared to the 2021 Plan. Specifically, I analyzed Equal Population, Contiguity, Minimizing Political Subdivision Splits, and Respect for Communities of Interest. This analysis is presented in Appendix C. This kind of review of traditional redistricting criteria is standard when analyzing allegations of racial gerrymandering. Dr. Trende did not include such an analysis in his report.

I also reviewed the demographic shifts in the congressional districts from the 2021 to the 2025 Plan to determine whether I can identify any unwarranted changes in the district configuration.

B. Equal Population (One Person, One Vote)

CD 13 in both the 2021 and 2025 Plans has an acceptable population deviation of either zero or within one person. Reviewing the 2021 and 2025 Plans statewide, both show a population deviation of two persons (see Appendix C). Both the 2021 and 2025 Plans for CD 13, as well as the statewide plans, are similar and within an acceptable population deviation.

C. Contiguity

Both CD 13s in the 2021 and the 2025 Plans are contiguous. The 2021 and 2025 Plans have the same three districts with noncontiguous areas (see Appendix C). Each of these parts of the districts is an island off the coast of California and is an acceptable exception to the contiguity criterion. Thus, both the 2021 and 2025 Plans for CD 13, as well as the statewide plans, have the same contiguity metrics and are acceptable.

D. Compactness

To determine compactness, I used two of the most widely used Compactness measures, Reock and Polsby-Popper (see Appendix C). CD 13 in the 2021 Plan has a Reock score of .38, while the 2025 Plan is more compact at .45. CD 13 in the 2021 Plan's Polsby-Popper score is .23, while the 2025 Plan is .02 less compact at .21. Overall, CD 13 in both of the plans is similarly compact.

Reviewing the mean for the statewide plans shows that the two plans are similarly compact. The Reock score for the 2021 Plan is .36, while the 2025 Plan is close with .35. The Polsby-Popper score of the 2021 Plan is .21, and the 2025 Plan is close again with .19. Thus, both the 2021 and 2025 Plans for CD 13, as well as the statewide plans, are similarly compact and have reasonable compactness scores.

E. Minimize Political Subdivision Splits

To analyze political subdivision splits, I examined the county and municipal splits made by CD 13 and statewide districts. Reviewing the county splits, CD 13 split four counties in both the 2021 and 2025 Plans. Statewide had similar results with 27 counties split for the 2021 Plan and 28 splits for the 2025 Plan (see Appendix C).

The municipal areas included cities, towns, and villages.¹² Reviewing municipality splits for CD 13, the 2021 Plan has two, and the 2025 Plan has four. Reviewing the statewide plans shows that the 2021 Plan splits 60 municipalities, while the 2025 Plan splits fewer, with 57. Each of these split amounts is reasonable. Thus, both the 2021 and 2025 Plans for CD 13, as well as the statewide plans, have similar political subdivision splits that are reasonable in number.

¹² The analysis used census places; however, it only counted the splits of cities, towns, and villages. No CDPs were included in the split count.

F. Respect for Communities of Interest

To assess respect for communities of interest, I analyzed the CDP splits by CD 13 and statewide districts. Reviewing CDP splits in CD 13 in the 2021 Plan was one, and in the 2025 Plan, it was six (see Appendix C).¹³

Reviewing the statewide splits for the 2021 and 2025 Plans shows that 31 CDP splits were in the 2021 Plan, while 48 were in the 2025 Plan. Thus, both the 2021 and 2025 Plans for CD 13, as well as the statewide plans, have a reasonable number of CDP splits.

G. Summary of Traditional Redistricting Criteria Analysis

Review of the analysis of the 2021 and 2025 Plans regarding traditional redistricting criteria such as equal population, contiguity, minimizing political subdivision splits, and respecting communities of interest shows that the two plans are similar in these metrics. The 2025 Plan does not suggest that race was the predominant factor in its configuration or that it diminished the adherence to traditional redistricting criteria.

IX. Analysis of Dr. Trende's Demonstrative Plans A, B, & C

A. Introduction

I analyzed Dr. Trende's demonstrative maps A, B, and C.¹⁴ Dr. Trende's plans A, B, and C contain multiple noncontiguous areas – 11 for plans A and B and 13 for plan C. It is important to note that

¹³ The increase of split CDPs in the 2025 Plan appears to be due in part to avoiding splitting census tracts, which are significant building blocks in redistricting for California. The other reason appears to be that the 2025 map opted to use more straight boundary lines in certain areas for CD 13. These straight lines make the district more compact; however, they also may split additional CDPs.

¹⁴ After importing the plans into Maptitude, I found that each plan contained five unassigned census blocks (see Appendix D). Upon investigation, the same five areas are unassigned in each plan. The areas were slivers of single census blocks. Each unassigned area had zero population and was unlikely to significantly affect the plan's criteria values.

these noncontiguous areas exceed the three noncontiguous areas that were due to islands in the 2021 and 2025 Plans (see Figure 12).

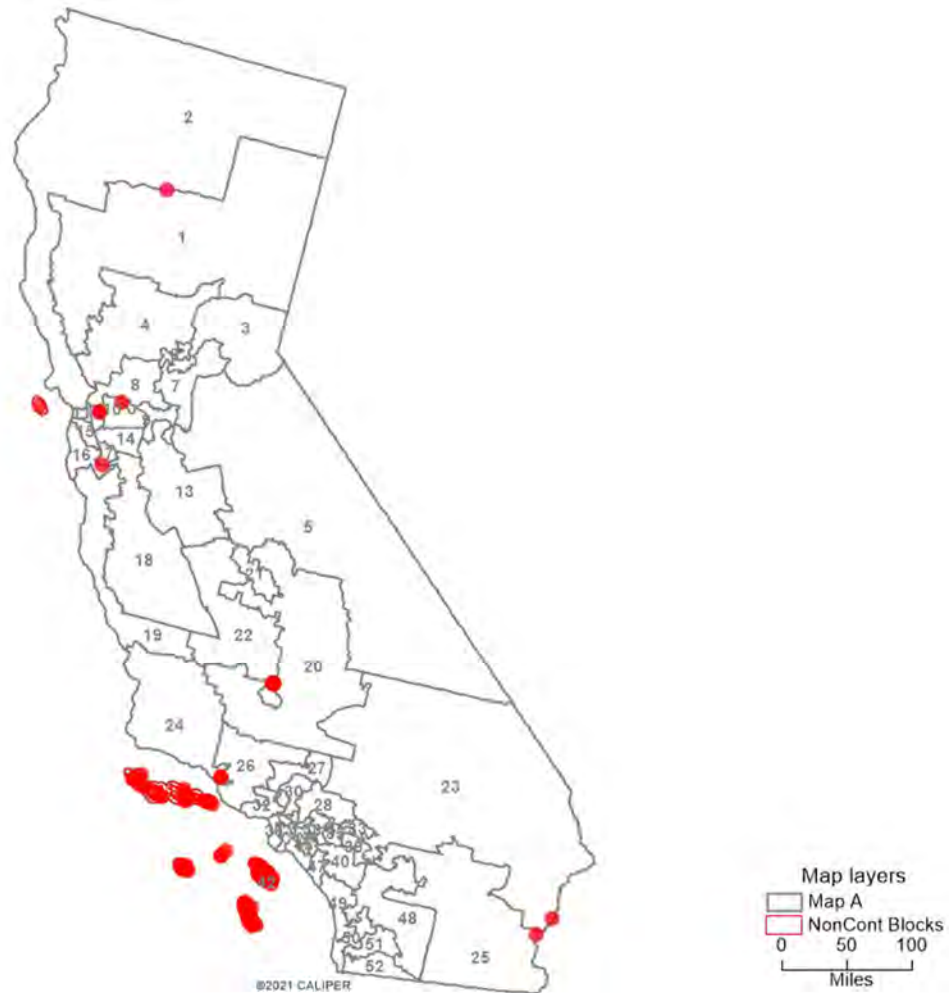

Figure 12 - CA CD Trende Plan A's Noncontiguous Census Blocks

Upon close inspection, these noncontiguous areas in Dr. Trende's plans most likely would distort the metric values for the criteria. In other words, the results of the data reports produced by Maptitude cannot be relied upon as being similar if the contiguous areas were made contiguous. Thus, the plan's criteria values obtained from the Maptitude reports may be significantly different if the noncontiguous areas were assigned to the appropriate districts.

If the areas were made contiguous, significant changes could occur across all the traditional redistricting criteria that were measured, including equal population, contiguity, compactness, minimizing political subdivision splits, and respecting COIs (also minimizing splits). That said, I continued to generate data reports related to Dr. Trende's three demonstration maps as drawn using Maptitude.

B. Equal Population (One Person, One Vote)

Plans A, B, and C exceed the generally accepted overall population deviation. In most instances, congressional districts are held under "strict" equality. Nationally, this usually translates to an overall population deviation of up to 2 persons being acceptable. The 2021 and 2025 Plans have a deviation of 2 persons (see Appendix C). In 2000¹⁵ and 2010¹⁶ California had a 1-person overall population deviation. However, each of Dr. Trende's plans has an overall population deviation of 923 persons (see Appendix D). Consequently, Trende's plans A, B, and C do not meet the acceptable standard for population deviation for a congressional plan for the state of California.

C. Contiguity

As previously mentioned, all of Dr. Trende's plans are noncontiguous. Plans A and B contain 11 different noncontiguous areas, while Plan C contains 13 (see Appendix D). Some of these areas are populated, while others have no population. Either way, the 11 or 13 noncontiguous areas are unacceptable, specifically when not separated by water.

D. Compactness

Dr. Trende's Plans A, B, and C were analyzed using two different compactness measures, Reock and Polsby-Popper. Nevertheless, because of the unassigned and noncontiguous areas, it is not clear what

¹⁵ <https://southernecho.org/stage/wp-content/uploads/2010/08/2000-redistricting-deviation-congress-dists-by-state.pdf>

¹⁶ <https://www.ncsl.org/redistricting-and-census/2010-redistricting-deviation-table>

the compactness values would be if the unassigned areas were assigned to a district and the noncontiguous areas were made contiguous.

Plan A has a mean Reock score of .35 and a Polsby-Popper of .19. Plan A's CD 13 has a mean Reock score of .43 and a Polsby-Popper of .22 (see Appendix D). Plan B has a mean Reock score of .35 and a Polsby-Popper of .19. Plan B's CD 13 has a mean Reock score of .45 and a Polsby-Popper of .23. Plan C has a mean Reock score of .35 and a Polsby-Popper of .19. Plan C's CD 13 has a mean Reock score of .45 and a Polsby-Popper of .24. Thus, Dr. Trende's Plans A, B, and C for CD 13, as well as the statewide plans, are similarly compact and have reasonable compactness scores. Once again, due to unassigned and noncontiguous areas, the compactness scores do not reflect the corrected plan configurations.

E. Minimize Political Subdivision Splits

Analysis of county splits shows that Dr. Trende's Plans A, B, and C split 34 counties (see Appendix D). This is six or seven more than the 2025 Plan and the 2021 Plan, respectively.

The number of split municipalities in Dr. Trende's statewide plans was also greater. Plan A and B contain 76 split municipalities, while Plan C contains 77. In comparison, the 2021 Plan contained 60 split municipalities while the 2025 Plan contained 57. Although the total number of splits in Dr. Trende's Plans A, B, and C may be acceptable, they are clearly significantly more than the 2021 or the 2025 Plans.

Dr. Trende's Plans A and B for CD 13 split five municipalities Plan C splits six. The 2021 and 2025 Plans split two and four municipalities, respectively.

F. Respect for Communities of Interest

To assess respect for communities of interest, I analyzed the CDP splits by CD 13 and statewide districts (see Appendix D). Reviewing CDP splits in CD 13 in Plan A included four; Plan B and C each had three splits. Statewide, Plans A, B, and C had 46, 45, and 45 split CDPs, respectively. The 2021 and 2025 Plans for CD 13 had one and six split CDPs, respectively. Statewide splits for the 2021 and 2025 Plans show that 31 CDP splits were in the 2021 Plan, while 48 were in the 2025 Plan. Overall, Dr. Trende's Plans A, B, and C split CDPs similarly to the 2025 Plan and fairly similar to the 2021 Plan.

G. Analyzing Majority Latino Districts

I analyzed and determined the change in HCVAP% of each of Dr. Trende's Plans A, B, and C compared to the 2025 Plan. Plan A contained 18 majority HVAP congressional districts and 16 majority HCVAP districts (see Appendix D). Plan B contained 18 majority HVAP congressional districts and 15 majority HCVAP districts. Plan C contained 18 majority HVAP congressional districts and 15 majority HCVAP districts. For comparison, both the 2021 and 2025 Plans contained 18 majority HVAP congressional districts and 16 majority HCVAP districts. Plans B and C reduce the number of majority HCVAP congressional districts by one (see Table 2).

Dr. Trende's Plan A CD 13's HVAP% is 58.88% and its HCVAP% is 51.81%. His Plan B CD 13's HVAP percentage is 55.99% and its HCVAP% is 49.51%. His Plan C CD 13's HVAP% is 55.13% and its HCVAP% is 48.72%. The 2021 Plan HVAP% is 60.72% and its HCVAP% is 53.66%. The 2025 Plan HVAP% is 60.48% and HCVAP% is 53.73%.

Table 2 - # of 2021/2025/Trende Plans HVAP%/HCVAP% Statewide Districts & CD 13

Plan	# of Majority HVAP Districts	# of Majority HCVAP Districts	HVAP% of CD 13	HCVAP% of CD 13
Trende A	18	16	58.88%	51.81%
Trende B	18	15	55.99%	49.51%
Trende C	18	15	55.13%	48.72%
2021 Plan	18	16	60.72%	53.66%
2025 Plan	18	16	60.48%	53.73%

Source: U.S. Census Bureau 2020 Data & 2023 5-Yr ACS of the 2021 and 2025 Plans

Dr. Trende's Plan A matches the 2021 and 2025 Plans in terms of the number of majority HVAP and majority HCVAP districts. Plans B and C maintain the number of majority HVAP districts while decreasing the number of HCVAP districts by one.

H. Analyzing Partisan Performance

I assessed the partisan performance of Dr. Trende's plans using three different election datasets: the 2020 and 2024 presidential general elections and DRA's composite elections.¹⁷ The results are found in Table 3 below. Table 3 includes the number of congressional districts for each plan.

Table 3 - Democrat % of CD 13 using 2020/2024/DRA Composite Elections

Plan	2020 Pres Election Dem %	2024 Pres Election Dem %	DRA Comp Elections Dem %
Trende A CD 13	57.15%	48.47%	58.29%
Trende B CD 13	56.37%	48.16%	57.41%
Trende C CD 13	56.26%	48.29%	57.16%

¹⁷ The 2020 presidential election presents an election where the Democratic candidate performed well. The 2024 presidential election presents an election where the Republican candidate performed well. The two together provide a range of likely election outcomes of Democratic performance. The DRA Comp is generated by Dave's Redistricting Application and consists of a composite of several elections, excluding the 2024 election.

<https://davesredistricting.org/maps#aboutdata>

Table 3 - Democrat % of CD 13 using 2020/2024/DRA Composite Elections

Plan	2020 Pres Election Dem %	2024 Pres Election Dem %	DRA Comp Elections Dem %
2021 Plan CD 13	54.39%	46.88%	53.88%
2025 Plan CD 13	56.74%	48.05%	57.94%

Source: California Statewide database for 2020 and 2024 General Elections; Dave's Redistricting Precinct/VTD composite election dataset

I. Comparing CD 13's for Plans A, B, and C

All of Dr. Trende's demonstrative plans have the same boundaries for the Madera area as the 2025 Plan (see Appendix E). It is curious why he chose to follow the exact boundaries that he included in his analysis report on race predominance.

For the Modesto/Ceres area for CD 13, Dr. Trende's Plan A's CD 13 contains the exact boundaries as the 2025 Plan (see Appendix E). Once again, it is curious why he chose to follow the same boundaries he questioned as evidencing race predominating. Dr. Trende's Plans B and C show changes from the 2025 Plan in the Modesto region: in both, the boundaries are drawn in a less compact manner than the 2025 Plan, and Plan C splits Ceres.

In the Stockton area for CD 13, Plans A, B, and C are different from the 2025 Plan, although each of his three demonstrative plans also includes an extension into the Stockton area. They are, in essence, different versions of what he calls the "large plume" extension. Plan A in the southern portions of CD 13 follows the 2025 Plan identically. However, as Figure 13 shows, the boundaries of the Stockton area portion veer westward and include a significantly large lower Democratic-performing block group (BG), shown in the cyan-colored region.

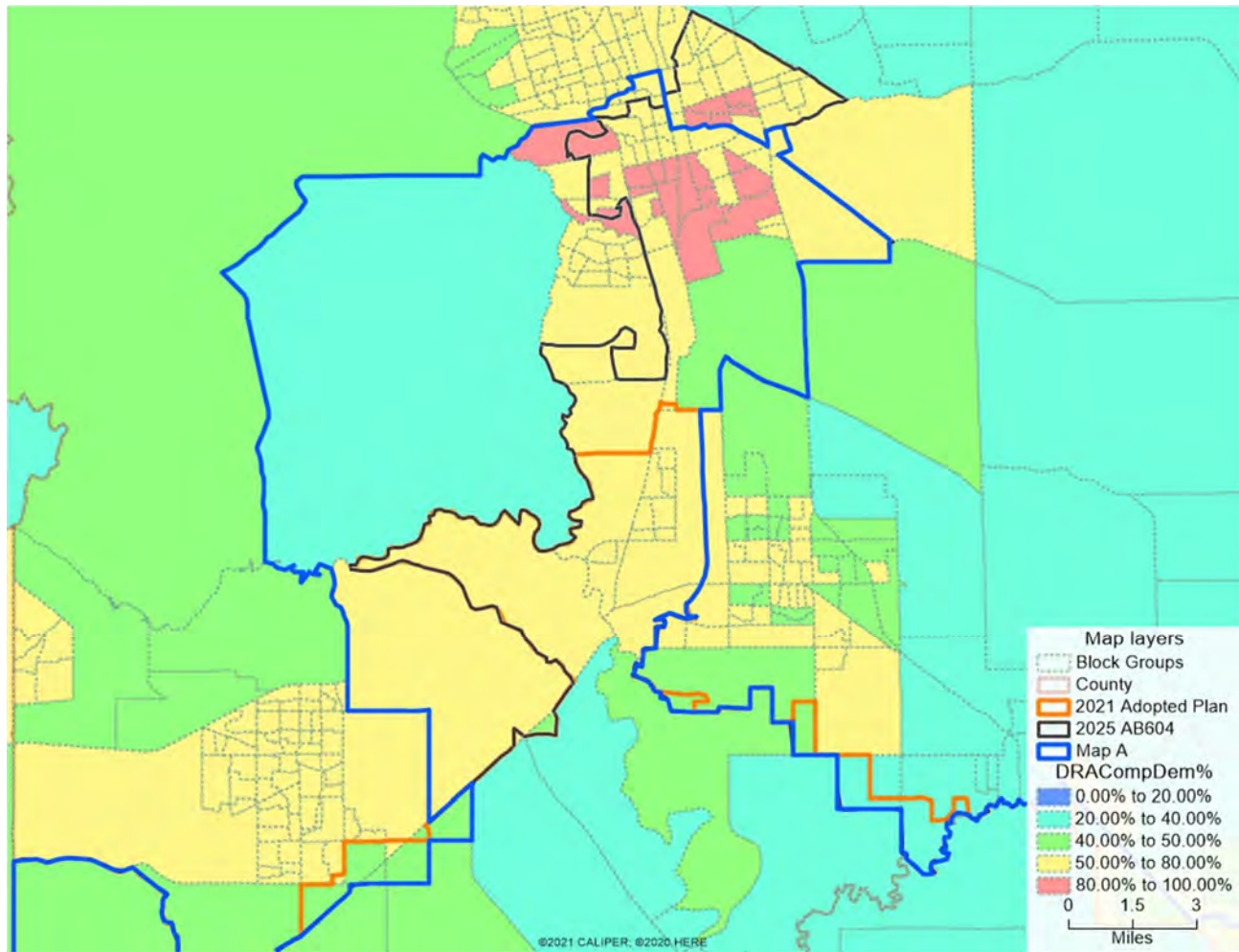

Figure 13 - CA Trende Plan A CD 13 Stockton Zoom BG DRA Composite Elections Dem%

Figure 13 shows the Stockton area with the boundaries of Plan A (blue), 2021 (orange), and 2025 (black) Plans. The background shows block groups with the composite DRA election data.

Figure 14 depicts Dr. Trende's Plan B (in blue) along with the boundaries of the 2021 and 2025 Plans. Dr. Trende's Plan B continues the "plume" extension north and adds additional Democratic performing areas to the west.

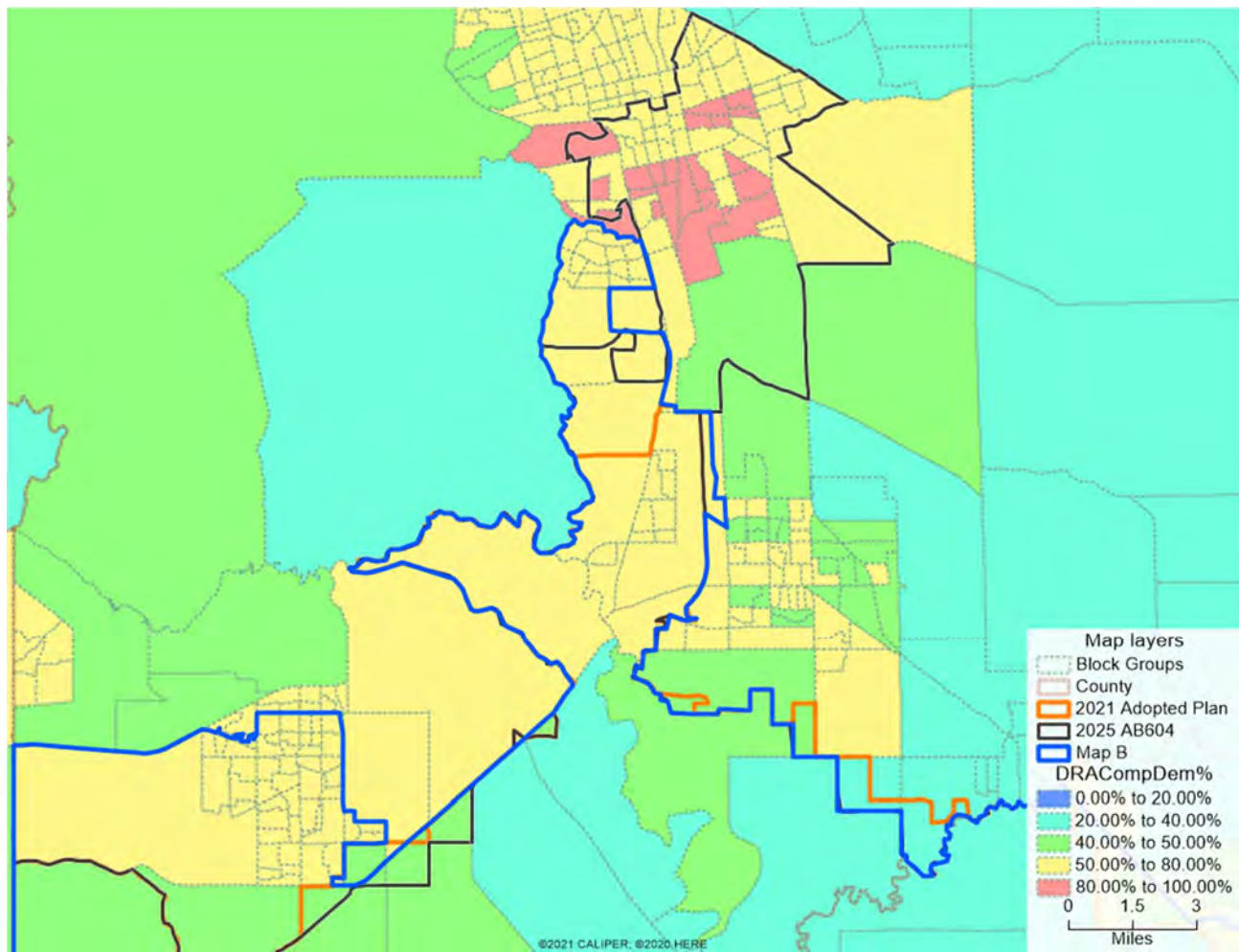

Figure 14 - CA Trende Plan B CD 13 Stockton Zoom BG DRA Composite Elections Dem%

It is noticeable that Dr. Trende excludes a highly Democratic performing area, shown in red at the tip of his CD 13. He also does not include a high-Democratic area in yellow with a square notch carved out in the north (to include French Camp CDP), while the 2025 Plan opts to follow Interstate 5 as its boundary. Avoiding Democratic performing areas and creating irregular shapes represent similar issues that Dr. Trende pointed out in his report. He also adds the Democratic performing areas shown in yellow to the southwestern portion of the map. It appears that this is achieved in a fairly noncompact manner.

Figure 15 shows Dr. Trende's Plan C. In this example, he adds the highly Democratic performing block group at the north of CD 13, which is to the southwest of the map. It also includes the notch of French Camp in CD 13, while the 2025 Plan opts to follow Interstate 5 as its boundary. Both are acceptable according to traditional redistricting criteria.

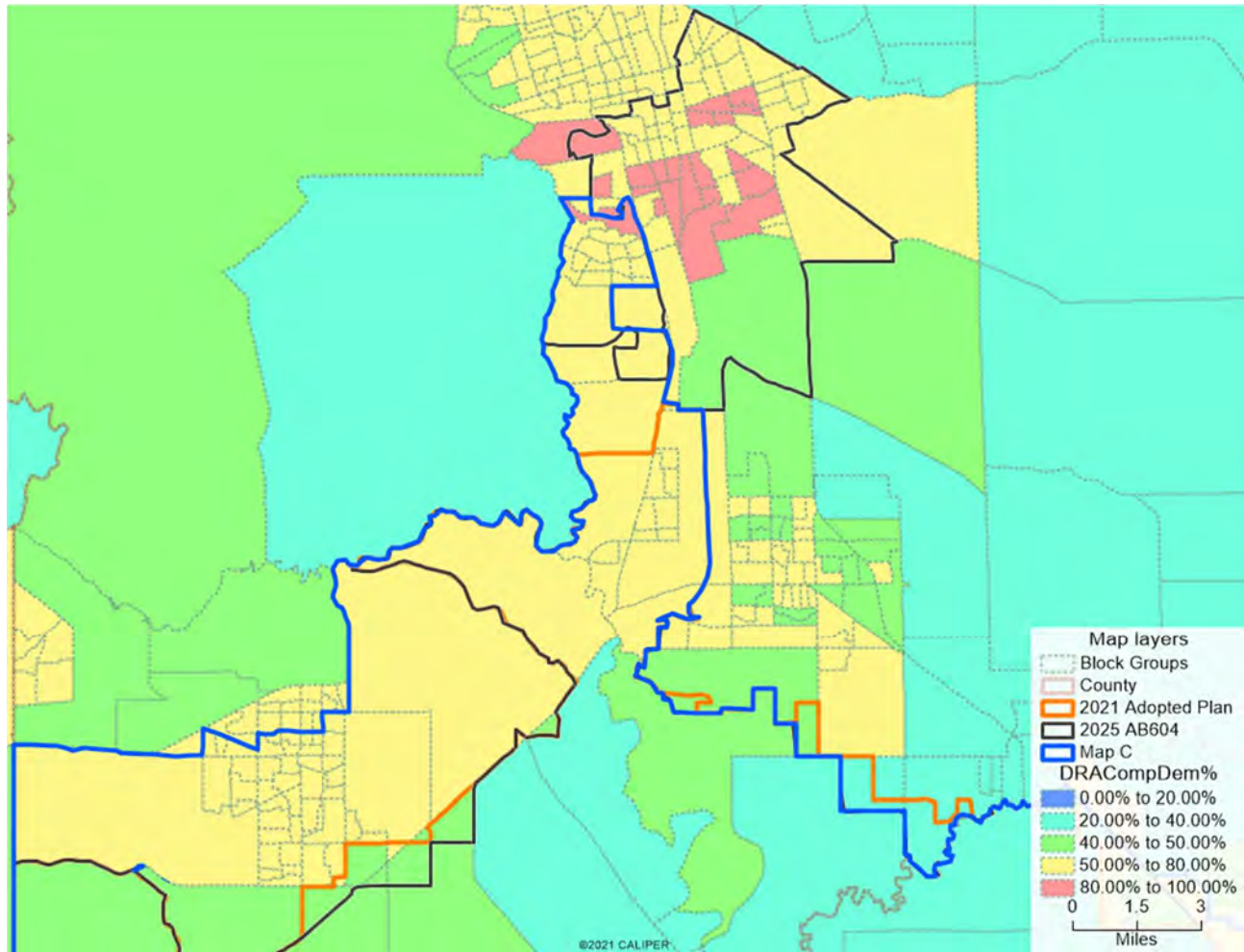

Figure 15 - CA Trende Plan C CD 13 Stockton Zoom BG DRA Composite Elections Dem%

When reviewing Dr. Trende's Plans A, B, and C, they are simply multiple versions of the same map that achieve similar results. However, when evaluating their traditional redistricting criteria overall, they are appreciably worse than the 2021 and 2025 Plans. And Plans A, B, and C do not present any appreciable increase in the Democratic performance of CD 13 over the 2025 Plan.

X. Conclusions

First, Dr. Trende focuses on the inclusion of some majority HCVAP block groups in CD 13, but adding HCVAP block groups to a district alone does not demonstrate race predominance in a redistricting plan. It is not unreasonable that majority HCVAP block groups will be included when modifying a statewide plan. This is especially true, as the state's HCVAP% is around a third of the CVAP, at 33%.¹⁸ In fact, in a state with a significant Latino population, these kinds of shifts are to be expected.

Second, Dr. Trende did not compare the 2025 Plan against the 2021 Plan. With regard to CD 13, the 2025 Plan increased the HCVAP% by .07 percentage points, whereas it increased Democratic performance by nearly four percentage points. The difference in the increase in Democratic performance is clearly due to other racial groups other than the Latino population.

Third, a key factor in determining whether race predominates is whether the district or plan performs poorly when evaluated using traditional redistricting criteria metrics. Dr. Trende did not conduct any analysis of traditional redistricting criteria on the 2021 or 2025 Plan, nor did he compare the two.

Fourth, in each of the areas Dr. Trende highlighted—Madera, Modesto, and Stockton—race does not seem to dominate the configurations of CD 13 or CD 9. The Madera area included majority and non-majority HCVAP block groups that were sporadically incorporated in a non-race predominant pattern, followed traditional redistricting criteria, and aligned with Democratic-leaning precincts. In the Modesto region, the evidence indicated only minor changes from the 2021 Plan, maintained adherence to traditional redistricting standards, and mainly added block groups with HCVAP% below 50%. In Stockton, the analysis showed alignment of partisan precincts, the possibility that the

¹⁸ U.S. Census Bureau's 2024 1-Year ACS statewide Citizen Voting Age Population

configuration reflects socioeconomic commonalities that guided plan development, and adherence to traditional redistricting standards.

Fifth, Dr. Trende's demonstrative plans do not comply with traditional redistricting criteria, such as equal population and contiguity. The demonstrative plans perform significantly worse than the 2021 and 2025 Plans regarding some of the traditional redistricting criteria (equal population, contiguity, and minimizing political subdivision splits). The demonstrative plans do not show an appreciable increase in partisan performance when compared to the 2025 Plans, and thus, none of the plans are helpful in showing that race predominated in drawing CD 13 in the 2025 Plan.

Finally, when considering other factors such as compactness, municipal boundaries, partisan features, and socioeconomic commonalities, CD 13 and CD 9 in the 2025 Plan could have been created without race playing a dominant role. Ultimately, none of Dr. Trende's analyses support the conclusion that race was the primary influence in developing the 2025 Plan.

XI. Appendices

The following appendices are included with this report:

- Appendix A - Resume of Anthony E. Fairfax
- Appendix B - Maps of Madera, Modesto, and Stockton
- Appendix C - Maptitude's Reports for 2021 and 2025 Plans
- Appendix D - Maptitude's Reports for Trende's Plans
- Appendix E - Maps of Trende Plans A, B, & C
- Appendix F - Large Maps of Stockton Area

The findings and conclusions in this report are based upon information that has been made available to me or known by me to date. I reserve the right to modify, update, or supplement the report and analyses as additional information is made available to me.

Pursuant to 28 U.S.C. § 1746, I declare under penalty of perjury that the foregoing is true and correct according to the best of my knowledge, information, and belief.

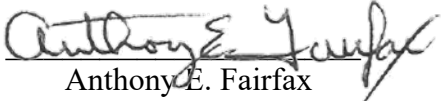
Anthony E. Fairfax
December 3, 2025

Appendix A

Resume of Anthony E. Fairfax

Anthony “Tony” Fairfax

16 Castle Haven Road, Hampton, Virginia 23666

Office Telephone: (757) 838-3881

Email: fairfax@censuschannel.com

Experience Highlights:

- Demographic, Geographic & Voter Data Analysis
- Multiple GIS Software/Census Data Skillsets
- Redistricting Plan Development & Analysis
- Gingles I & Racial Gerrymandering Analysis
- Redistricting Expert Reports & Testimony
- Redistricting Presentations & Training
- ESRI ArcGIS Map Applications & Dashboards
- Maptitude for Redistricting Proficiency

Education:

Master of Geospatial Information Science and Technology (2016)
North Carolina State University, Raleigh, North Carolina

Graduate Certificate in Geographic Information Systems (2016)
North Carolina State University, Raleigh, North Carolina

Bachelor of Science Degree in Electrical Engineering (1982)
Virginia Tech, Blacksburg, Virginia

Work Experience:

CensusChannel LLC, Hampton, VA (2009 - Present)

CEO & Principal Consultant - Providing overall project management and operations as well as primary consulting services for clients. Also responsible for customer acquisition and support. Core tasks include GIS-centered services centering on redistricting support (extensive use and analysis of traditional redistricting principles); demographic/socioeconomic, geographic, and voting data; GIS, Census Data, and Redistricting training; GIS data processing/conversion; expert redistricting plan development, analysis, depositions, testimony, and training. Major clientele and projects include:

- **NAACP, Baltimore, MD (2025 - Present)** - Providing redistricting consulting services centered on analyzing multiple states’ mid-decade congressional redistricting efforts by the major parties.
- **City of Anderson, IN (2024 - 2025)** – Provided advice, consultation, and redistricting plan development services as redistricting consultant to the city. Efforts centered on developing new redistricting plan options for the city. The city ultimately approved the final plan that was developed.
- **Southern Poverty Law Center (SPLC), Montgomery, AL (2023 - 2024)** - Providing redistricting training for SPLC participants covering a wide range of subjects from basic traditional redistricting criteria to *Gingles 1* preconditions to Maptitude for Redistricting application.
- **Southern Coalition for Social Justice [SCSJ], Durham, NC (2023 - Present)** - Providing expert reports and/or deposition for redistricting court cases in Georgia, North Carolina, and Texas.
- **Davies & Rouco, LLP, Birmingham, AL (2023 – Present)** - Providing expert reports, analysis, illustrative plans, and testimony on Jefferson County commissioner’s redistricting court case.
- **Wisconsin Department of Justice, Madison, WI (2023 – 2024)** – Provided expert report, analysis, and remedial plan for Wisconsin’s State Assembly and Senate District plans.

- **NAACP Legal Defense Fund (LDF), New York, NY (2022 – Present)** – Providing expert reports, analysis, illustrative and remedial plans, depositions, and testimony for two Louisiana congressional redistricting court cases.
- **The ACLU, New York, NY (2022 – Present)** – Providing expert report, analysis, and illustrative plans for state senate redistricting court case in the state of Alabama.
- **Southern Echo, Jackson, MS (2018 - Present)** – Providing ongoing map-related educational and voting-related products pertaining to the state of Mississippi. Previously provided redistricting training sessions to Southern Echo partners throughout the south. Also provided GIS data, maps, and training to Southern Echo, community leaders, stakeholders, and subsequently in the field to groups working in the following states: Alabama, Arkansas, Georgia, Florida, Louisiana, Mississippi, New Mexico, North Carolina, South Carolina, and Texas. Specifically, deliverables include map-centered projects centering on education, GOTV, and redistricting.
- **Town of Cheverly, MD (2022 – 2024)** – Provided advice, consultation, and redistricting plan development services as redistricting consultant to the town. Efforts centered on developing new redistricting plan options for the town.
- **U.S. Department of Justice, Washington DC (2022 – 2023)** – Provided expert report, illustrative plan, deposition, and testimony for Galveston County, TX redistricting court case.
- **City of Baltimore, MD Office of Council President (2022 - 2023)** – Provided advice, consultation, and redistricting plan development services as redistricting consultant to the city's Office of Council President. Efforts center on the alternative development of redistricting plans for the city.
- **Harvard Election Law Clinic (2022 - 2023)** – Provided expert report for Jacksonville, FL, city council and Duval County, FL, school board racial gerrymandering redistricting court case.
- **My Brother's Keeper Alliance, Chicago, IL (2022)** – Provided demographic and socioeconomic analysis of select neighborhood communities.
- **The ACLU, New York, NY (2021 – 2023)** – Provided expert report, analysis, illustrative plans, depositions, and testimony for redistricting court cases in the states of Arkansas and California.
- **The Power Coalition for Equity and Justice, New Orleans, LA (2021 - 2022)** - Provided technical advice and input for building an equitable redistricting process in Louisiana for communities, legislators, and organizations. Providing analysis and plan alternatives for the Louisiana state legislative House and Senate districts where Black voters could elect a candidate of choice.
- **Crescent City Media Group, New Orleans, LA (2021)** – Provided redistricting training to the PreRedistricting Lab. Training centered on various educational presentations and hands-on sessions for community leaders and local/state legislators.
- **Bondurant, Mixson & Elmore LLP, Atlanta, GA (2021)** – Provided statewide redistricting plan development for Georgia congressional districts. Tasks included being part of a three-member map-drawing team that developed the proposed plan for the Georgia House and Senate Democratic caucus.
- **NAACP Legal Defense Fund (LDF), New York, NY (2020 – 2022)** - Provided redistricting development and analysis of various district configurations for city, county, and state-level plans.
- **Crowd Academy [an SCSJ-sponsored effort], Durham, NC (2020 - 2021)** - Provided redistricting training and support. Training centered on presentations on "How the Lines are Drawn," which focuses on pre-plan development and plan development activities of redistricting. The target attendees included individuals in Georgia, North Carolina, South Carolina, Tennessee, and Texas. The effort also includes providing mentorship to Academy Fellows and Academy Mentors.

- **City of Everett, WA, Everett, WA (2020)** – Provided advice, consultation, and mapping services as Districting Master to the city of Everett, WA’s Districting Commission. Efforts centered on the development of the city’s first districting plan. Also assisted with answering questions at public forums and developed an ArcGIS web map application for public access to all plans.
- **NAACP, Baltimore, MD (2018 - 2022)** – Provided GIS consulting services via the NAACP (as fiscal agent) to the *Racial Equity Anchor Collaborative* (consisting of the Advancement Project, APIA Health Forum, Demos, Faith in Action, NAACP, National Urban League, NCAI, Race Forward, and Unidos U.S.). Efforts include developing the Racial Equity 2020 Census Data Hub. The Data Hub used ESRI’s Hub Cloud platform, which centralized web maps, mapping applications, and dashboards, enabling collaborative partners to locate hard-to-count areas by major race or ethnicity.
- **Campaign Legal Center, Washington, DC (2018 –2021)** – Developed illustrative redistricting plans, associated expert reports, depositions, and testimony in the *Holloway v City of Virginia Beach* court case. The Illustrative plans included two majority Hispanic, Black, and Asian combined districts to provide evidence of the first prong of *Gingles* for the city of Virginia Beach.
- **Southern Coalition for Social Justice [SCSJ], Durham, NC (2015 - 2018)** - Provided several expert reports, depositions, and testimony for multiple redistricting court cases in North Carolina. Testimony, depositions, and reports included numerous plans at the congressional, state Senate, state House, and local jurisdiction levels. Analyses covered specific district characteristics, including population deviation, political subdivision splits, partisan performance, and incumbent effect analysis.
- **The Rehab Crew, Durham, NC (2017)** - Provided geospatial & demographic analysis as well as website development and the creation of a proprietary application for the use of targeting real estate investment properties.
- **Congressman G.K. Butterfield, NC (2016 & 2021)** - Developed several congressional district plan alternatives for the State of North Carolina. Provided analyses on alternative district configurations.
- **Alabama Democratic Conference (ADC), Montgomery, AL (2015 - 2016)** - Developed state Senate and House redistricting plans for the state of Alabama in response to the *ADC v Alabama* court case. Also, a series of thematic maps depicting areas added from the previous plan to the enacted plan was provided, showing concentrations of African American voters added to the enacted plan.
- **Net Communications, Tallahassee, FL (2014 - 2015)** - Generated offline mapping and online web services (ArcGIS.com) of the client’s energy company’s resources and organizational assets. Mapping included the energy company’s demographic, socioeconomic, and other resources.
- **National NAACP Office of General Counsel, Baltimore, MD (2012 - 2013)** - Provided project management and developmental support for the creation of a final report for the NAACP National Redistricting Project. Provided planning, organizing, supplemental writing, and interfacing with graphics entity for the complete development of the final report.
- **Congressional Black Caucus Institute (CBC Institute), Washington, DC (2011 - 2012)** - Provided contract duties as the Project Director and Consulting Demographer for the CBC Institute’s Redistricting Project. Provided project management, redistricting plan development, review, analysis, advice, and answers to various questions pertaining to redistricting plans, principles, and processes. The focus included districts where Black voters could elect a candidate of their choice.
- **Mississippi NAACP, Jackson, MS (2011)** - Developed state Senate plans and analyzed enacted plans that the State Court developed.
- **African American Redistricting Collaborative (AARC) of California, Los Angeles, CA (2011)** - Provided demographic and redistricting contracted services. Responsible for developing

congressional, state Senate, and state assembly plans for the collaborative. Special focus was given to the southern Los Angeles area (SOLA) and the Bay Area region. In addition to plan development, several socioeconomic maps were developed to show various communities of interest commonalities.

Also, developed a demographic profile using maps and reports of California's congressional, state Senate, and state Assembly districts for the purpose of preparing for the redistricting plan development process by identifying areas of growth throughout the state. The profiles included data from the American Community Survey (ACS) 2005-2009 and the 2010 Census.

- **The Advancement Project, Washington, DC (2011)** - Provided redistricting plan development services and training. Included was the development of a base map for a new seven (7) district plan in New Orleans that was further developed by community groups in Louisiana. The second effort included training a staff person in the use of Maptitude for Redistricting and in various redistricting scenarios.
- **Louisiana Legislative Black Caucus (LLBC), Baton Rouge, LA (2011)** - Provided redistricting plan development services. Responsibilities included supporting Caucus members' efforts to develop redistricting plans for the state House, state Senate, and Congress. Developed or analyzed over eighty different redistricting plans. The effort also included testifying before the Louisiana Senate Governmental Affairs Committee.
- **Community Policy Research & Training Institute (One Voice), Jackson, MS (2011)** - Developed the Mississippi State Senate plan, along with appropriate reports and a large-scale map.
- **National Black Caucus of State Legislators (NBCSL), Washington, DC (2010)** - Provided services as the Project Director for a 2010 census outreach effort. Developed proposal and managed personnel to generate and execute a strategy to utilize Black state Senate and House legislators to place targeted posters in select hard-to-count (HTC) areas throughout the country.
- **Duke University's Center for REGSS & SCSJ, Durham, NC (2010 - 2011)** - Contracted to serve as one of two Project Coordinators to support an expert preparation workshop hosted by Duke University's REGSS and the SCSJ.

Project Coordinator duties included developing, managing, and providing hands-on training for the Political Cartographer's side of a week-long intensive "redistricting expert" preparation workshop. The workshop trained 18 political cartographers from across the country on all aspects of redistricting plan development and the principles underlying it. Also, two hands-on redistricting scenarios were created to train large audiences on the plan development process.

Democracy South, Virginia Beach, VA (2004 - 2008)

Senior Technical Consultant - Provided technical, GIS mapping, data analysis, and management support for several projects and civic engagement-related efforts. Significant project efforts included:

- Senior Technical Consultant for the National Unregistered Voter Map. Developed a web-based interactive map that allowed visitors to view state/county-level information pertaining to the number of unregistered voters (2009)
- Co-Director of the Hampton Roads Missing Voter Project (a nonpartisan nonprofit voter engagement effort to increase voter participation with a focus on underrepresented population groups). The effort covered the seven major independent cities in Hampton Roads. Responsibilities included co-managing the overall civic engagement effort and were solely responsible for integrating and processing Catalist voter data into targeting maps and walk lists for all focus areas. Directly Responsible for overseeing the operations in Hampton, Newport News, Portsmouth, and Suffolk, Virginia (2008)

- Senior Technical Consultant for Civic Engagement Efforts. Provided telephone technical voter database support to 17 USAction state partners in 2004; and 12 USAction state partners in 2006. Trained client on VBASE voter data software; Performed voter data conversion; and voter targeting assistance.

Congressional Black Caucus Institute, Redistricting Project, Washington, DC (2001 - 2003)

Consulting Demographer - Provided services that included the development, review, and analysis of over 75 congressional district plans. Responsible for all setup and configuration of hardware and GIS software, and performed all development and analyses of redistricting plans. Congressional district plans were developed for 22 states. Also, performed as a redistricting expert advisor in a consolidated U.S. District Court Voting Rights case in Alabama.

National Voter Fund, Washington, DC (2000)

GIS Consultant (in a consulting partnership of Hagens & Fairfax) - Developed hundreds of precinct targeting maps for a civic engagement effort designed to increase the turnout in the November 2000 election. Efforts included geocoding voter data, integrating census data, and precinct mapping.

Norfolk State University, Poli. Science & Computer Science Dept., Norfolk, Virginia (1996 - 2001)

Adjunct Faculty - Provided instruction to students for BASIC Programming, Introduction to Computer Science, and Computer Literacy courses.

GeoTek. Inc. (formally GIS Associates), Virginia Beach, VA (1992 - 1995)

Consultant and Co-owner - Provided geodemographic research and analysis; client technical & training support; hardware/software system installation; and redistricting manual/ brochure development. Major clients and tasks included:

- New York City Housing Authority - Redistricting Training
- Maryland State Office of Planning - Redistricting Tech Support
- City of Virginia Beach, VA Planning Dept. - Redistricting Training/Tech Support
- City of Norfolk, VA Registrar - Redistricting Training/Tech Support
- City of Chesapeake, VA Registrar - Precinct Realignment

Norfolk State University, Political Science Dept., Norfolk, Virginia (1991 - 1999)

GIS Consultant - Provided a variety of geographic and demographically related tasks. Major Redistricting-related tasks included:

- Installed and operated the LogiSYS ReapS software that was used to perform the bulk of redistricting plans. Performed the intricate ReapS processing of the U.S. Census Bureau Topographically Integrated Geographic Encoded Referencing (TIGER) line files, Public Law 94-171 (PL94-171) demographic data, and the STF socioeconomic data series.
- Developed over 200 redistricting plans, located in over 60 jurisdictions, in the states of Florida, Louisiana, North Carolina, Texas, and Virginia. Developed plans from city/county to legislative to congressional district.
- Traveled to and trained several university faculty personnel on setting up and utilizing the ReapS redistricting system. Also, trained on redistricting plan development principles.

Major GIS-related tasks included:

- Performed a study commissioned by the U.S. Department of Transportation to analyze the ethnic differences in commuting behavior. This study extensively used the Summary Tape File 3A (STF3A) and the Public Use Microdata Sample (PUMS) to identify, map, and report the frequency and average travel time to and from work for Miami, FL MSA; Kansas City, MO-KS MSA; and Detroit, MI MSA.
- Performed a study funded by the City of Norfolk, VA, and NSU School of Business that determined and analyzed the trade area of a section located in Norfolk, VA. Major duties included geocoding customer addresses, producing address-point maps, and developing demographic reports for the project.
- Performed a study commissioned by the U.S. Department of Housing and Urban Development (HUD) to revitalize a neighborhood located in Norfolk, VA. The purpose of the GIS component was to first establish a socioeconomic baseline, then track the progress of the revitalized area, as well as select surrounding areas. Geocoded address locations, generated points, and demographic thematic maps, and produced reports of the target areas.
- Provided demographic analysis of proposed newly incorporated areas in Florida for local Florida civic organizations.

Cooperative Hampton Roads Org. for Minorities in Engineering, Norfolk, VA (1991 - 1992)

Computer Consultant - Designed and developed a menu-driven student database, used to track hundreds of minority Junior High and High School students who were interested in pursuing science or engineering degrees.

Norfolk State University, School of Education, Norfolk, VA (1990 - 1991)

Technical Consultant/Computer Lab Manager- Provided a variety of support, including hardware and software installation, faculty workshops, course instruction, Network Administrator, and technical support.

Engineering and Economics Research (EER) Systems (1989)

Technical Consultant - Coordinated and participated in writing, editing, and formatting technical test documents; played a central role in the development of the Acceptance Test Procedures for the initial phase of a multi-million dollar Combat Maneuver Training Complex (CMTC) in Hohenfels, Germany; and was responsible for the final review and editing of all test documentation.

Executive Training Center (ETC). Newport News, VA (1988 - 1989)

Vice President & Co-founder - Managed over 11 part-time and full-time employees; assisted in developing and implementing company policies; performed the duties of the Network Administrator for a Novell-based computer training network; and taught several courses by substituting for instructors when necessary.

Engineering & Economics Research (EER) Systems. Newport News, VA (1986 - 1987)

Hardware Design Engineer and Electronics Engineer - Provided engineering and select project management support for the development of the following million/multi-million dollar project efforts:

- Baseline Cost Estimate (BCE) to be used in the procurement of the Combat Maneuver Training Complex - Instrumentation System (CMTC-IS)
- Operational and Maintenance (O&M) Support Plan at the National Training Center (NTC)
- Quality Assurance Surveillance Plan for the O&M Support Plan at the NTC; Configuration Management Plan for CMTC

- Requirements Operational Capabilities (ROC) Analysis for an instrumentation System at the U.S. Army Ranger School, Georgia
- ROC Analysis for an Instrumentation System at Fort Chaffee, Arkansas
- Suggested Statement of Work for the Digital Data Entry Device (DDED); and the Concept Formulation Package and Requirements Definition to Support Interface and Integration of Red Flag at the NTC
- Phase II of a multi-million dollar GIS-based concept test demonstration. Performing as Assistant Test Director (ATD) - liaison between the Government Director Army Ranges and Targets (DART) personnel and EER Systems' personnel; and assumed the role of Test Director when required (1987)
- Suggested Statement of Work (SOW) for a \$1 million procurement of Multivehicle Player Units (MVPUs) at the NTC. Performed as Project Task Manager for a team of engineers, computer programmers, and technical support personnel in the development of a position location player unit for the Army (1986)

Teledyne Hastings-Raydist, Hampton, VA (1982 - 1986)

Hardware Design Engineer - Designed and developed custom flow and vacuum measuring products; Project Manager for the production and completion of a \$.25 million flow measuring system; Electrical Engineer - Chiefly responsible for developing special products for customers.

Major Litigation Clients & Testimony Related Efforts:

Southern Coalition for Social Justice [SCSJ], Durham, NC (2023 - Present)

Provided expert report and illustrative plan for *Berger v. North Carolina State Conference of the NAACP* vote dilution case. Included expert report and deposition. Also provided an expert report and an illustrative plan for *Finn v. Cobb County Board of Elections*, a racial gerrymandering school board redistricting court case in Cobb County, Georgia. Developed supporting maps and population tables reflecting shifts in racial population from the prior plan to the adopted plan.

Davies & Rouco, LLP, Birmingham, AL (2023 – Present)

Developed expert report, illustrative plans, and provided deposition and testimony for Jefferson County's *Addoh-Kondi et al v. Jefferson County Commission* racial gerrymander redistricting court case. Developed supporting maps and population tables reflecting shifts in racial population from the prior plan to the adopted plan.

Wisconsin Department of Justice, Madison, WI (2023 – 2024) – Provided expert report, analysis, and remedial plan for *Clarke v. Wisconsin Elections Commission (WEC)* violation of the Wisconsin Constitution's contiguity requirement redistricting court case. The effort included Wisconsin's State Assembly and Senate District Plans.

NAACP Legal Defense Fund (LDF), New York, NY (2022 – Present)

Developed illustrative and remedial plans, expert reports, and provided deposition and testimony for Louisiana's *Ardoin v. Robinson* congressional redistricting vote dilution court case.

The ACLU, New York, NY (2022 – Present)

Developed expert report, analysis, and illustrative plans, and provided deposition and testimony for the *Alabama NAACP v. Allen* vote dilution state senate redistricting court case in the state of Alabama.

Election Law Clinic at Harvard Law School, Cambridge, MA (2022 - 2023)

Developed a declaration for the *Jacksonville Branch of the NAACP v. City of Jacksonville* racial gerrymandering redistricting court case. The declaration centered on "Core Retention" analysis tables

presenting the demographic change in population of Duval County, FL, school board districts from the previously approved plan to the recently enacted plan. Also, the same case the prior year involved developing an expert report that contained a series of thematic and demographic maps and table analyses for Jacksonville, FL City Council districts, providing evidence of racial gerrymandering.

ACLU of Southern California, Los Angeles, CA (2022 – 2023)

Developed an illustrative redistricting plan and associated expert report for the *Inland Empire United et al v. Riverside County et al* redistricting court case. The Illustrative plan included a second additional majority Latino district as opposed to the county's plan of one.

U.S. Department of Justice, Washington DC (2022 – 2023)

Developed an illustrative redistricting plan and associated expert report for the *Petteway et al v Galveston County* redistricting court case. The Illustrative plan included the "Least Change" approach to bring the plan within acceptable deviation. The plan continued to contain a majority Black and Latino district as opposed to the state's plan. The plan, report, and deposition provided evidence of the first prong in *Gingles*.

Southern Coalition for Social Justice (SCSJ), Durham, NC (2022 – Present).

Developed an expert report that included opinions on the state's expert report in the *LULAC et al v. Abbott* Texas state legislative redistricting court case. The report responded to any conclusions by the State's expert regarding minority vote dilution, specifically concerning the Fair Maps proposed plans.

NAACP LDF, New York, New York, NY (2022 - Present)

Developed an illustrative redistricting plan and associated expert report for the *Robinson v. Ardoin* redistricting court case. The Illustrative plan included a second, majority-Black district, unlike the state's plan. The plan, report, and testimony provided evidence of the first prong of *Gingles*, proving dilution of Black voting strength in violation of Section 2 of the Voting Rights Act (VRA). The effort included plan development, expert report, rebuttal report, and testimony.

ACLU, New York, New York, NY (2021 – 2024)

Developed an illustrative redistricting plan and associated expert report for the *Arkansas State Conference NAACP v. Arkansas Board of Apportionment* preliminary injunction case. The Illustrative plan included five additional majority-Black districts, as opposed to the Board of Apportionment plan. The plan, report, and testimony provided evidence of the first prong in *Gingles* in proving dilution of Black voting strength in violation of Section 2 of the Voting Rights Act (VRA). The effort included plan development, expert report, rebuttal report, and testimony.

Campaign Legal Center, Washington, DC (2018 – 2020)

Developed multiple illustrative redistricting plans and associated expert reports for *Latasha Holloway v City of Virginia Beach* court case. The Illustrative Plans included two majority Hispanic, Black, and Asian combined (Coalition) districts to provide evidence of the first prong in *Gingles* in the section 2 court case. The effort included an additional rebuttal, supplemental report, deposition, and testimony.

Virginia NAACP, Richmond, VA (2018)

Developed a statewide remedial plan for *Bethune-Hill v. Virginia State Bd. of Elections*. The plan corrected 11 unconstitutional, racially gerrymandered state House districts in the Richmond, Peninsula, and Southside Hampton Roads areas.

Southern Coalition for Social Justice (SCSJ), Durham, NC (2018)

Developed a demonstrative remedial redistricting plan and associated expert report, as well as provided a deposition for *North Carolina State Conference of NAACP Branches v. Lewis* Wake County Superior Court case. The demonstrative remedial plan corrected the two Wake County, N.C. House Districts declared by a federal court to be racially gerrymandered districts (HD33 & HD38). The expert report not only discussed my results but also offered the Court insight into how a map drawer would reasonably go about fixing

racially gerrymandered districts while still complying with the state constitution's prohibition on mid-decade redistricting.

Texas NAACP, San Antonio, TX, (2017)

Provided expert report, deposition, and testimony for the *Perez v. Abbott* US Federal District Court Case. Analyses focused on specific redistricting criteria, including population deviation, compactness, political subdivision splits, and communities of interest for congressional and House plans. Additional analysis was performed on demographic projections for certain congressional and State House districts.

Southern Coalition for Social Justice (SCSJ), Durham, NC (2015 - 2016)

Provided expert testimony, deposition, and expert report for the *City of Greensboro v The Guilford County Board of Elections* U.S. District Court Case. Deposition and report included several district plans for the city council of Greensboro, NC, and analyzed specific characteristics, including population deviation, political subdivision splits, partisan performance, and incumbent effect analysis.

Provided expert testimony and report for the *Covington v. North Carolina* federal redistricting court case. The testimony included an analysis from *Dickson v Rucho* (also *NAACP v North Carolina*) of compactness on state legislative House and Senate districts.

Provided expert testimony and report for the *Wright v. North Carolina* federal redistricting court case. The testimony and report included an analysis of population deviation, compactness, partisan impact, and incumbent residences for county commission and school board plans.

Alabama Democratic Conference (ADC), Montgomery, AL (2015 - 2016)

Developed Senate and House redistricting plans for the state of Alabama for the *ADC v. Alabama* court case. Provided deposition on the creation of the plan. Also, a series of thematic maps was generated, depicting areas added from the previous benchmark plan to the enacted plan and showing concentrations of African American voters added to the enacted plan.

Southern Coalition for Social Justice (SCSJ), Durham, NC (2014)

Provided expert testimony, report, and deposition for the federal redistricting court case, *Perez v. Perry* of Texas. The report included an analysis of population extrapolations and projections for several submitted plans for select congressional and House districts.

North Carolina NAACP, Raleigh, NC (2012)

Provided expert opinions and analysis in an affidavit for the *NC NAACP v. State of North Carolina* federal redistricting case (later *Dickson v Rucho*). The affidavit included an examination of compactness measurements for the Congressional, State Senate, and State House "Benchmark" plans, several approved plans, and several legislative-submitted plans. The report also contained county splits for the target districts.

Southern Coalition for Social Justice (SCSJ), Durham, NC (2011)

Provided expert opinions and analysis in an affidavit for the *Moore v. State of Tennessee* redistricting case. The affidavit included an analysis of county splits comparing State Senate "Benchmark" plans, the approved plan, and several legislative submitted plans.

Texas NAACP, San Antonio, TX (2011)

Provided expert report, deposition, and testimony for the federal redistricting court case *Perez v. Perry*. Testimony covered the evaluation of traditional redistricting criteria of the Congressional and House-approved plans compared to several proposed or legislative submitted plans.

Louisiana Legislative Black Caucus, Baton Rouge, LA (2011)

Provided expert testimony in front of the Senate and Governmental Affairs Committee. Testimony included the analysis of two redistricting plans comparing ideal population deviation, political subdivision splits (Parishes), and compactness ratios. Also, developed a redistricting plan and testified in front of the House Governmental Affairs Committee in support of a new majority-minority (African American) congressional district in Louisiana.

Morrison & Foerster LLP, Los Angeles, CA (2004)

Provided expert report on several state Senate plans for the *Metts v. Murphy* Rhode Island court case. The report contained analyses of communities of interest areas that were not included in the state's enacted plan for the only majority-minority district.

Congressional Black Caucus Institute, Redistricting Project, Washington, DC (2002)

Performed as the redistricting mapping expert for Congressman Hilliard in a consolidated U.S. District redistricting court case in Alabama (*Montiel v. Davis* and *Barnett v. Alabama*). Developed the submitted plan and provided advice to legal counsel for the court case.

Council of Black Elected Democrats (COBED) New York State, New York, NY (2002)

Performed as one of the redistricting experts (*Allen v. Pataki/Rodriguez v. Pataki*) by developing several New York State congressional district plans that COBED presented.

Miami-Dade, Florida (1993)

Provided expert technical redistricting support as one-half of the Expert Master's Team for the remedial Plan (*Meek v. Metropolitan Dade County*). Developed over 50 commissioner district plans for the county as well as the final adopted Plan for the metro Dade County.

NAACP Legal Defense and Educational Fund (LDEF), New York, NY (1993)

Provided expert technical support for the *Shaw v. Reno* Supreme Court case (via Norfolk State University). Analyzed and compared various compactness ratios for congressional districts throughout the U.S. The results were compared to the 12th congressional district of North Carolina. Also, developed several alternative congressional district plans.

Major GIS/Demographic/Redistricting Training and Presentations:

Southern Echo (2021)

Presented multiple training sessions (11 planned) on various aspects of redistricting. Included both presentations and, ultimately, hands-on (Dave's Redistricting)

Crowd Academy (2020 – 2021)

Presented multiple Training sessions (>25) that center on "How the lines are Drawn," which focuses on the plan development activities of redistricting.

Crescent City Media Group (2021)

Presented ten three-hour-long training sessions on various aspects of redistricting. Included both presentations and hands-on (Maptitude for Redistricting)

NAACP LDF/MALDEF Expert Convening (2021)

Provided multiple sessions to potential future experts on expert report development, giving depositions, and providing testimony.

SIF Voting Rights Convening (2021)

Presented on a panel, the unique aspects and issues pertaining to the 2020 round of redistricting.

SIF Voting Rights Convening (2020)

Presented on a panel where various preparatory aspects and questions that should be addressed prior to the development of plans.

Delta Days in the Nation's Capital, Washington, DC (2020)

Provided a panel presentation on suggested efforts in preparation for the next round of redistricting. Plenary presentation to several hundred Delta Sigma Theta (DST) sorority sisters throughout the country.

William and Mary, Williamsburg, VA (2019)

Presented a lecture to the GIS and Districting course students, centering on improving as well as potential adverse trade-offs from improvements of the adopted redistricting plan chosen by the special masters of the *Bethune-Hill v. Virginia State Bd. of Elections* redistricting case.

Southern Echo, Jackson, Mississippi (2019)

Provided detailed training/presentation (3 hours) on various aspects of redistricting. Topics included: Relevant redistricting court cases, traditional redistricting criteria, and redistricting data.

William and Mary, Williamsburg, VA (2018)

Presented a lecture to the GIS and Districting course students, centering on aspects of the *Bethune-Hill v. Virginia State Bd. of Elections* redistricting case. The discussion focused on how to develop a plan to correct the 11 unconstitutional, racially gerrymandered House districts in those states.

Congressional Black Caucus Institute, Washington, DC (2016)

Presented at the annual legislative conference in Tunica, MS. Presented the election demographic analysis for the 2016 presidential and Senate elections. The panel also included Congressman Cedrick Richmond (L.A.), Congressman Sanford Bishop (G.A.), and Professor Spencer Overton.

Coalition of Black Trade Unionists (CBTU), Chicago, IL (2015)

Presented at the annual CBTU conference on the election panel that included Congressman Al Green (TX) and Congressman Bobby Rush (I.L.).

Nobel Women's Initiative, Washington, DC (2015)

Presented on a panel at the annual conference in San Diego, CA, on the upcoming 2020 census.

Tennessee NAACP, Nashville, TN (2011)

Provided redistricting training session on the mapping and demographic aspects of Redistricting.

Congressional Black Caucus Institute, Washington, DC (2002 - 2012, 2014)

Presented "The Demographics of Campaigns" twelve times at the institute's annual political campaign "Boot Camp." The presentation covers how to locate and utilize demographic data for political campaigns.

Congressional Black Caucus Foundation (CBCF), Washington, DC (2011)

Presented as one of the panelists at the "Judge A. Leon Higginbotham" Braintrust at the CBC Annual Legislative Conference. The panel was moderated by Congressman Mel Watt.

The Advancement Project, Washington, DC (2011)

Trained staff GIS person on Maptitude for Redistricting as well as on redistricting scenarios.

National Association for the Advancement of Colored People, Baltimore, MD (2011)

Provided training session on "Redistricting Mapping Overview" at the organization's national redistricting training seminar for state and local chapters.

Major GIS/Demographic/Redistricting Training and Presentations (cont.):

Congressional Black Caucus Institute, Washington, DC (2010)

Presented at the annual CBC Institute conference in Tunica, MS (The panel included Congressman John Lewis and Congressman Jim Clyburn). Outlined two critical issues that would surface in the 2010 round of redistricting: 1) Prison-based Gerrymander, and 2) The use of Citizen Voting Age Population (CVAP).

Community Census and Redistricting Institute (CCRI), Durham, NC (2010)

Developed, managed, and provided hands-on training for the Political Cartographer's side of a week-long intensive "redistricting expert" preparation workshop. The workshop trained 18 political cartographers on all aspects of plan development.

North Carolina University's Center for Civil Rights, Chapel Hill, NC (2010)

Provided a presentation on "Redistricting Laws & GIS" at the *Unfinished Work* conference. The presentation outlined the evolution of major redistricting laws and GIS and their impact on minority representation.

NAACP Legal Defense Fund AIRLIE Conference, AIRLIE, VA (2010)

Provided training using hands-on "paper" redistricting scenarios to voting rights advocates on developing a plan without the use of computers.

Young Elected Officials, Los Angeles, CA (2010)

Provided training using hands-on "paper" redistricting scenarios to young legislators on developing a plan without the use of computers.

Young Elected Officials, Alexandria, VA (2010)

Provided overview training on the significant aspects of redistricting to young legislators.

North Carolina University's Center for Civil Rights, Chapel Hill, NC (2006)

Provided a presentation on "Congressional Elections Won by African Americans Race & Ethnicity District Perspective (1960 - 2004)" at the *Who Draws the Lines? The Consequences of Redistricting Reform for Minority Voters* conference.

Howard University - Continuing Education - HBCU GIS Workshop, Washington, DC (2002)

Provided a presentation on redistricting and the use of Maptitude for Redistricting to faculty members of Historically Black Colleges and Universities (HBCUs).

Norfolk State University Redistricting Project Training Workshops (1991 - 1998)

Provided redistricting training to the following:

- Alabama State University, Montgomery, Alabama
- Albany State University, Albany, Georgia
- Florida A & M, Tallahassee, Florida
- National Conference of Black Political Scientists, Atlanta, Georgia Conference
- Norfolk State University, Norfolk, Virginia
- North Carolina A & T State University, Greensboro, North Carolina
- North Carolina Central University, Durham, North Carolina
- Southern University, Baton Rouge, Louisiana
- Williams College, Williamstown, Massachusetts

Major GIS/Redistricting/Voter Data Software Experience:

- ArcGIS - GIS Software - Primary GIS Software after 2012 ([ESRI](#))
- ArcGIS Online – Including Story Maps & Web Application Builder ([ArcGIS.com](#))
- GRASS GIS – Open-Source GIS ([OSGeo](#))
- Maptitude for Redistricting - Primary Redistricting software, since 2001 ([Caliper](#))
- ESRI Redistricting Online - Beta Tester ([ESRI](#))
- Public Mapping Project – Initial Advisory Board Member ([an open-source online software](#))
- ReapS Redistricting and Reapportionment System - Redistricting software, 1990s ([LogiSYS](#))
- Voter Activation Network System [NPGVAN](#)
- Voterlistonline.com Aristotle software [Aristotle](#)

GIS Skillset/Coding Languages:

- | | | |
|-----------------------|------------------------|--------------|
| • Geocoding Data | • Suitability Analysis | • Python |
| • Linear Referencing | • Image Classification | • PostgreSQL |
| • Digital Cardinality | • ArcGIS Web Services | |
| • Spatial Statistics | • pdAdmin | |

ESRI Training Certificates:

- Learning ArcGIS Desktop (for ArcGIS 10) - 24 hrs. training
- Turning Data into Information Using ArcGIS 10 - 18 hrs. training
- Basics of Raster Data (for ArcGIS 10) - 3 hrs.. training
- Using Raster Data for Site Selection (for ArcGIS 10) - 3 hrs. training
- Working with Geodatabase Domains and Subtypes in ArcGIS - 3 hrs. training
- Network Analysis Using ArcGIS - 3 hrs. training.

Publications:

Books

- *An Introduction to the Presidential Trend*, Statistical Press, March 2015
- *The Presidential Trend*, Statistical Press, December 2013
- *A Step-by-Step Guide to Using Census 2000 Data*, MediaChannel LLC, March 2004. Also included was a companion CD-ROM (sold through various Census-related workshops and training sessions and used in a political science course).

Manuals

- *A Beginner's Guide to Using Census 2000 Data*, November 2002 (Co-authored- developed for the U.S. Census Bureau's Census Information Centers)

Articles

- "Precision Voter Targeting: GIS Maps Out a Strategy," Geo Info Systems, November 1996 (Co-authored one of the first articles published on using modern-day GIS for voter targeting).

Appendix B

Maps of 2021 & 2025 Plans of Madera, Modesto, and Stockton

Figure 1 - CA CD 13 Madera Area 2025 Plan with Block Groups HCVAP%

Figure 2 - CA CD 13 2025 Plan for Madera Area Census Places

Figure 3 - Trende's Figure 6 in the Nov 5, 2025 Report on Madera Partisan Precincts

Figure 4 - CA CD 13 Modesto Area Block Groups HCVAP% 2021 & 2025 Plans

Figure 5 - CA CD 13 2021 & 2025 Plans for Modesto Area Census Places

Figure 6 - CA CD 13 2021 & 2025 Plans for Modesto Zoom of Landmark Areas

Figure 7 - CA Congressional Districts 5, 9, and 13 2021 Plan

Figure 8 - CA 2021 & 2025 Plans CD 13 Stockton Area Census Places

Figure 9 - Trende's Figure 15 in the Nov 5, 2025 Report of Stockton Precincts

Figure 10 - CA 2025 Plan CD 13 Census Tracts % of High School Degrees or greater

Figure 11 - CA 2025 Plan CD 13 Stockton Zoom CTs % of High School Degrees or greater

CA 2021 & 2025 Plan's Highways & Landmarks of Stockton, CA Area of CD 13

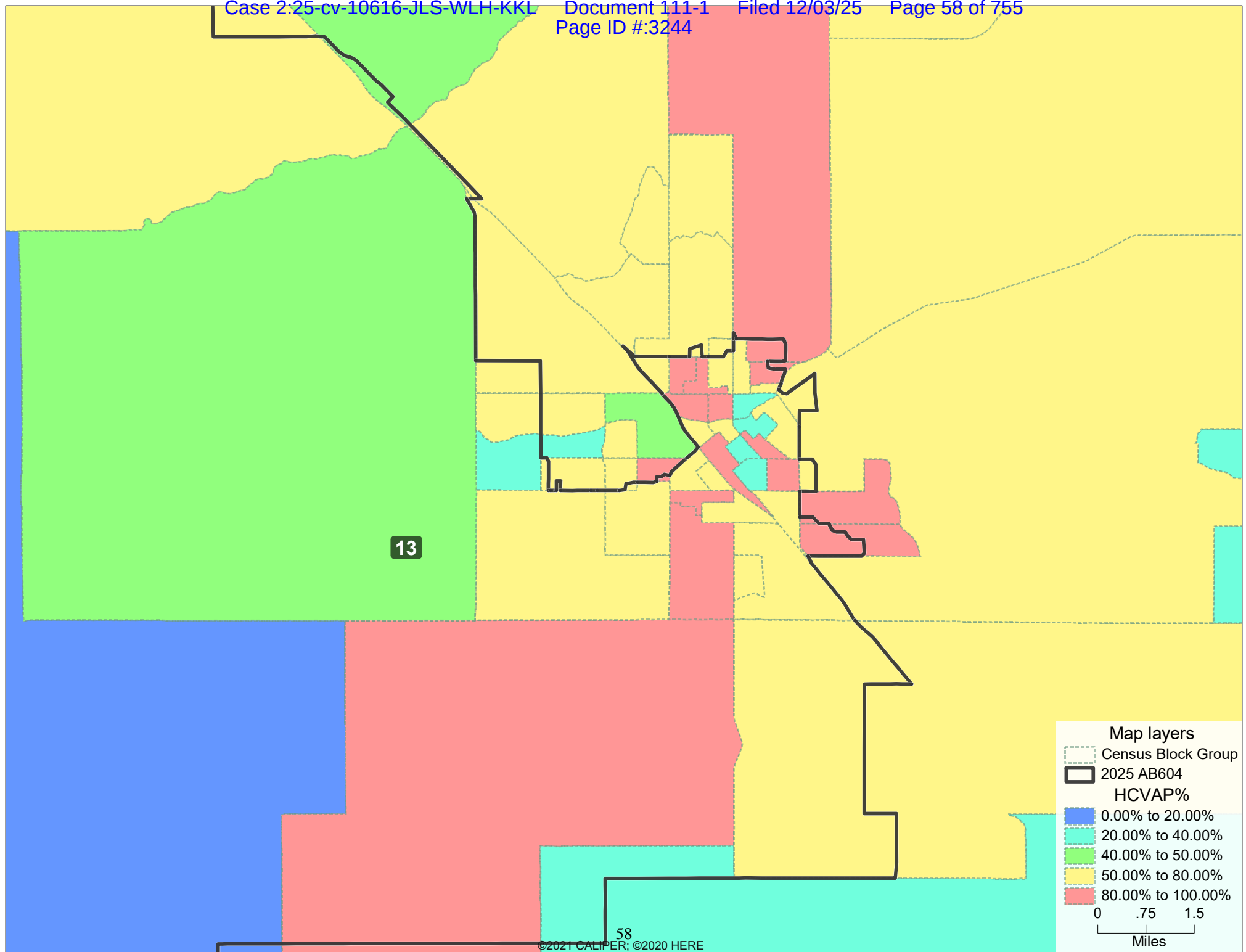

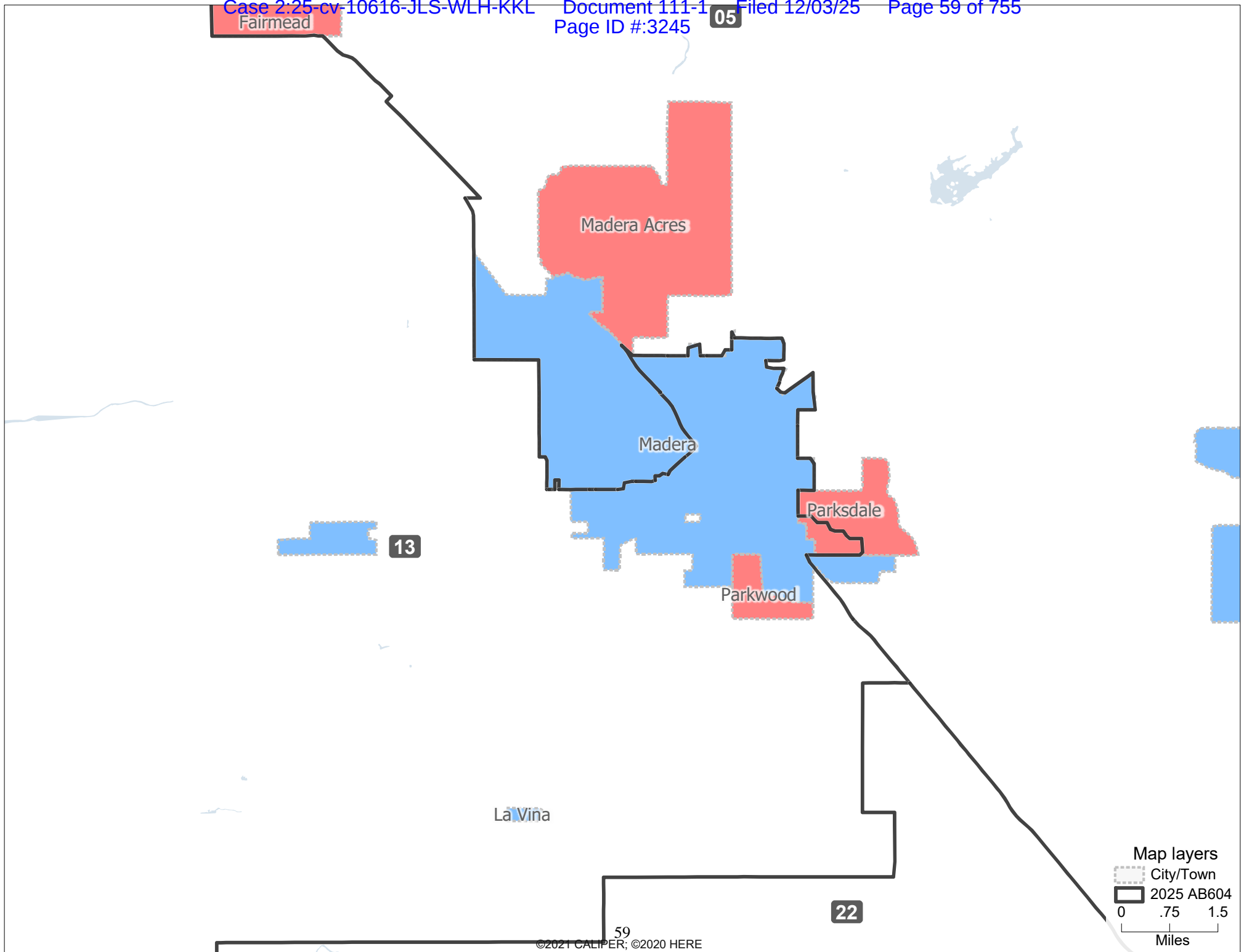
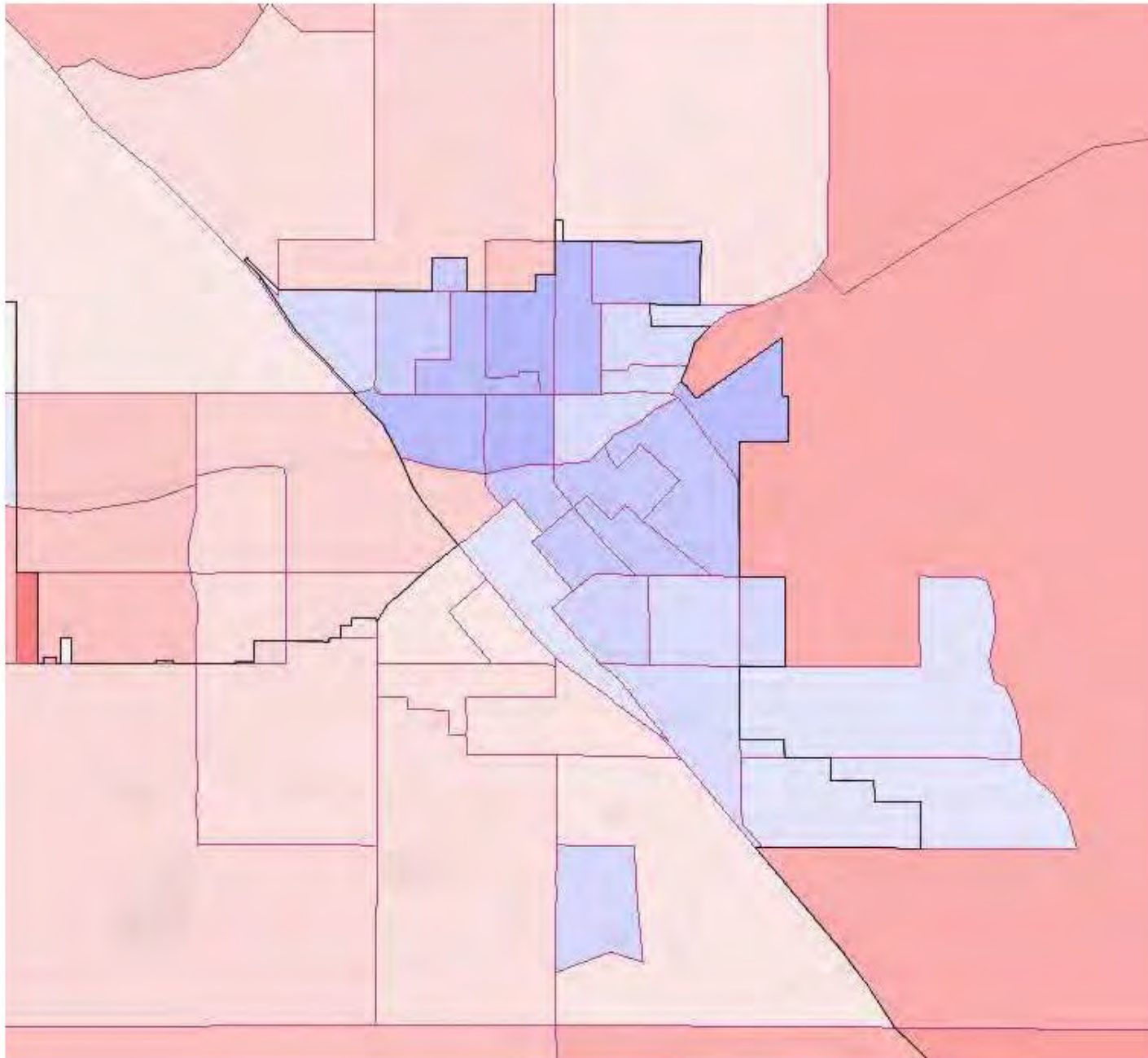
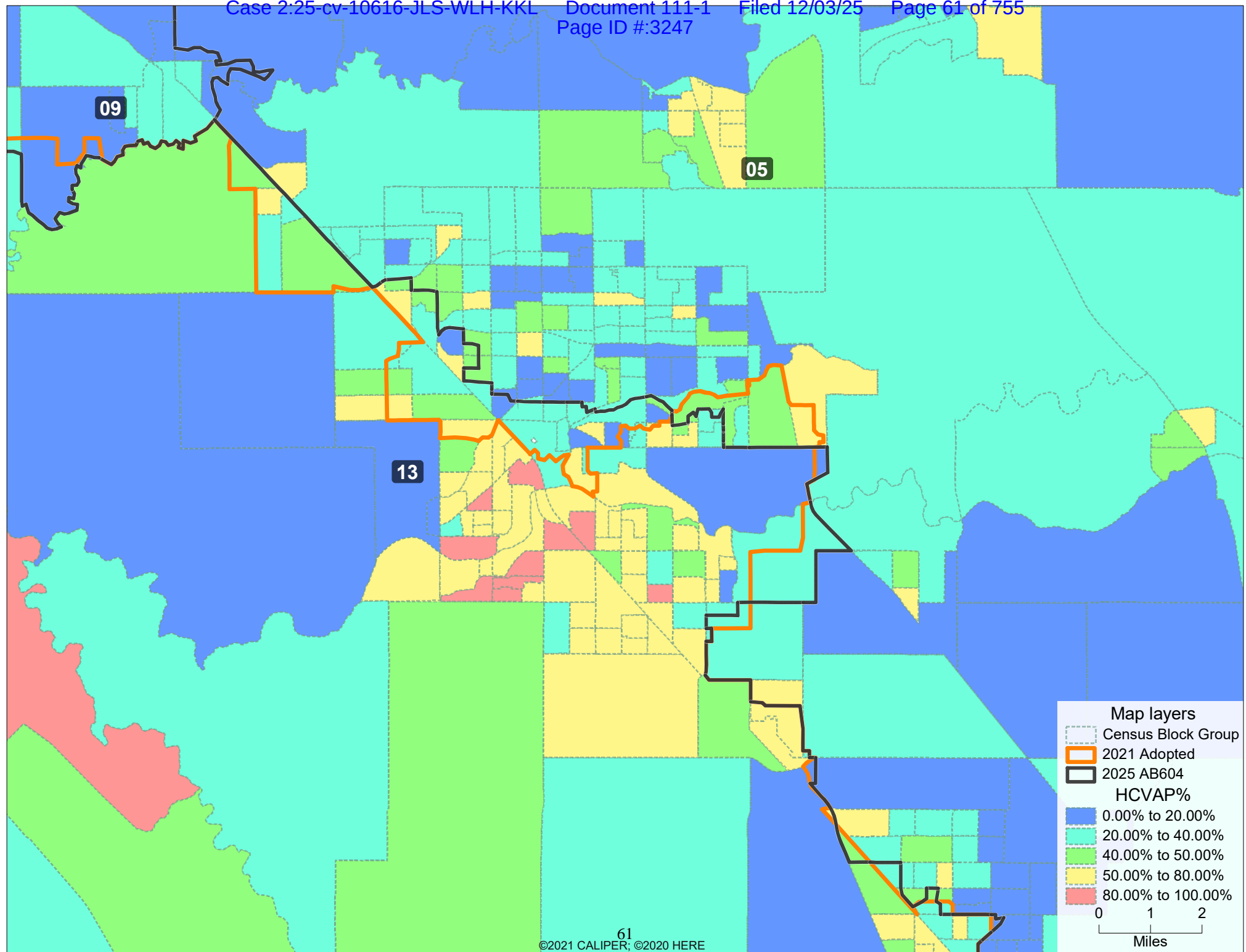
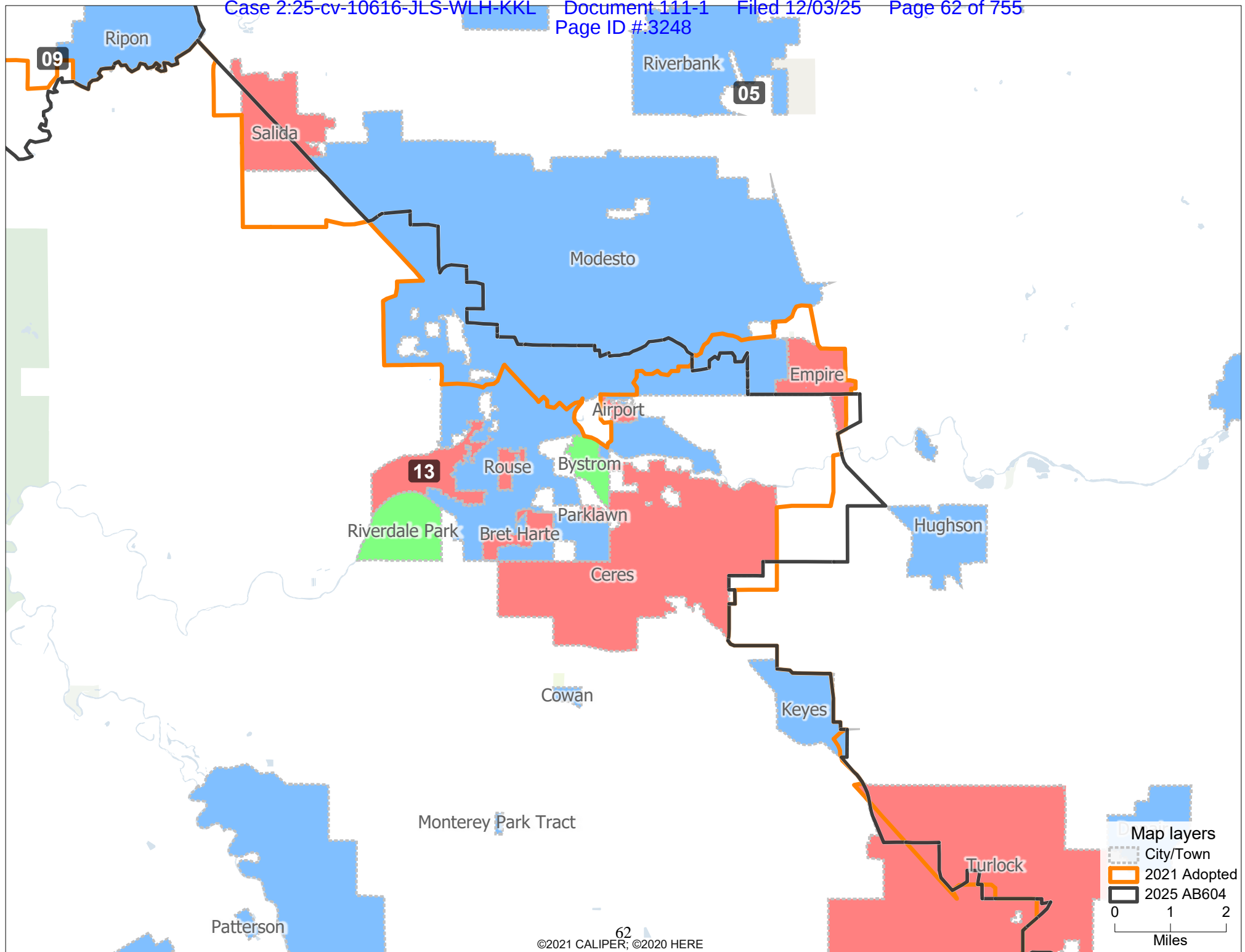
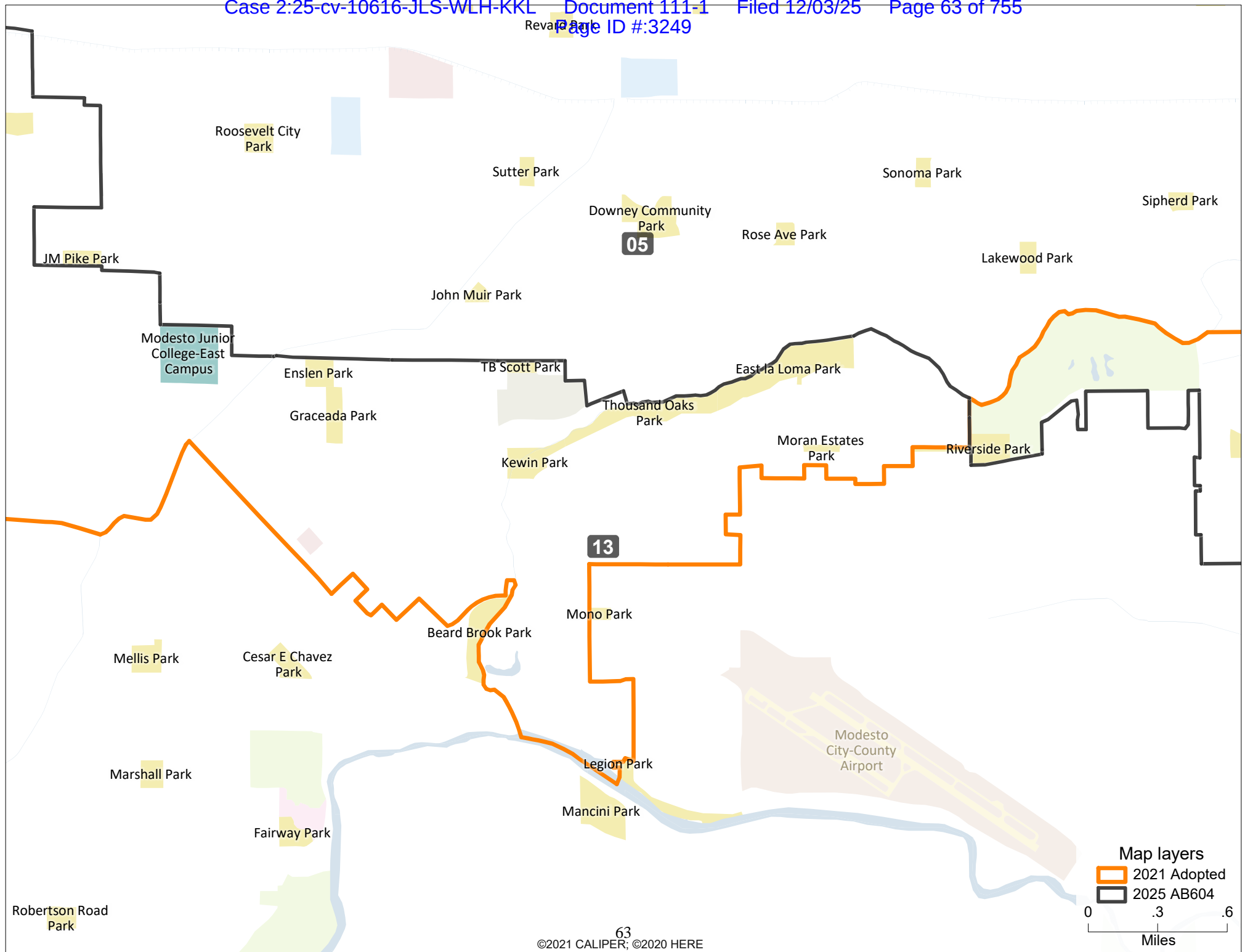

Figure 6: Madera Area, By Politics and Precinct









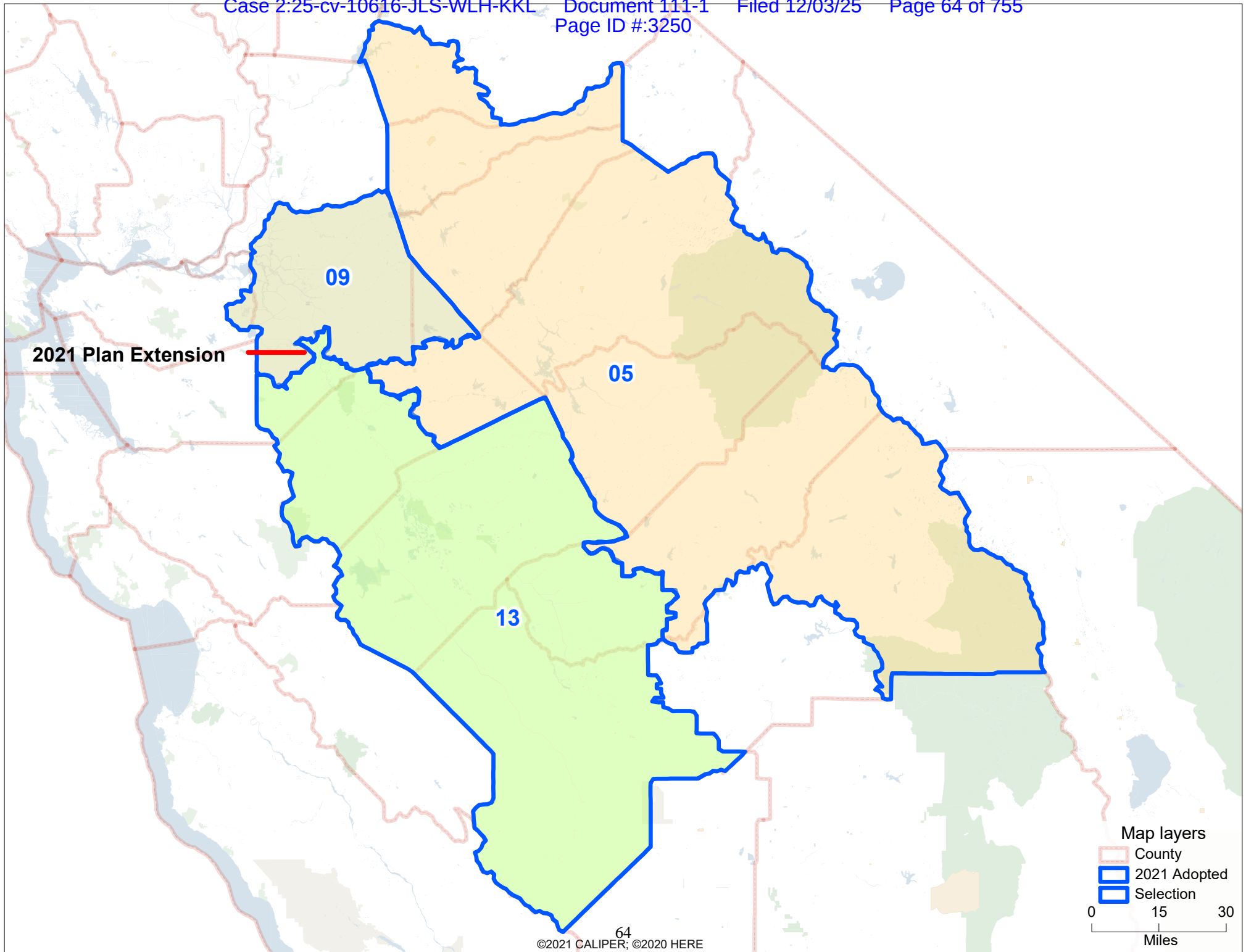

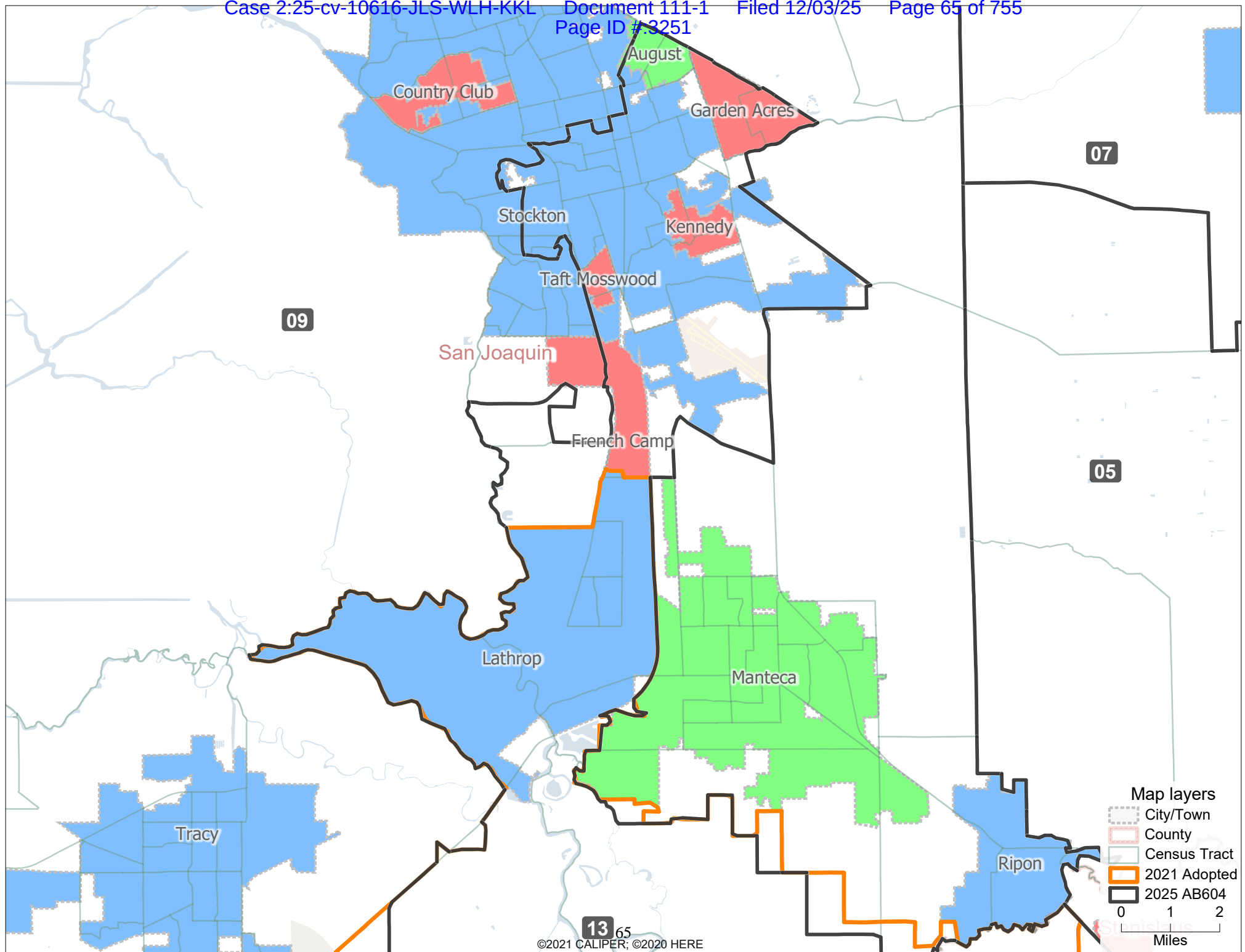
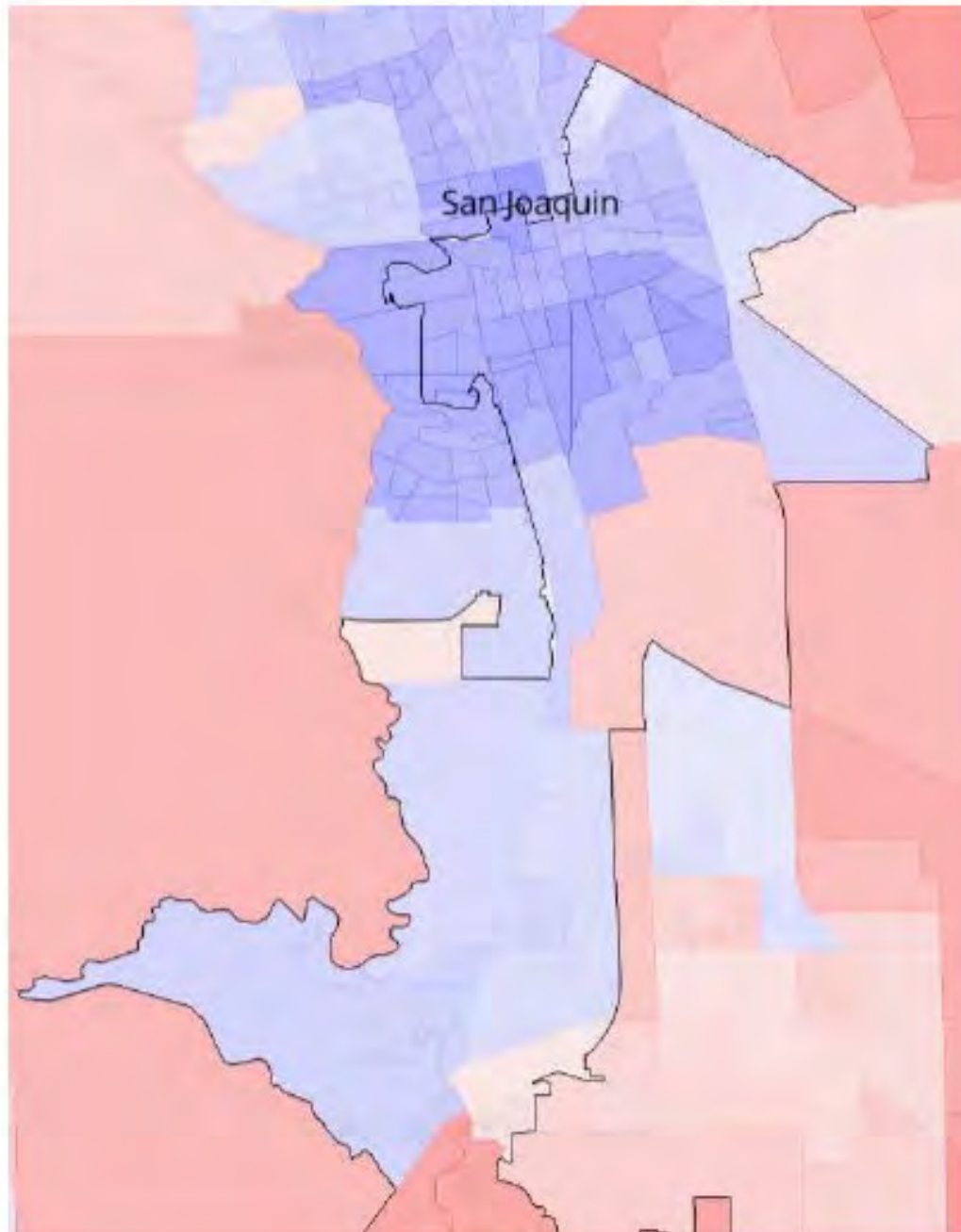
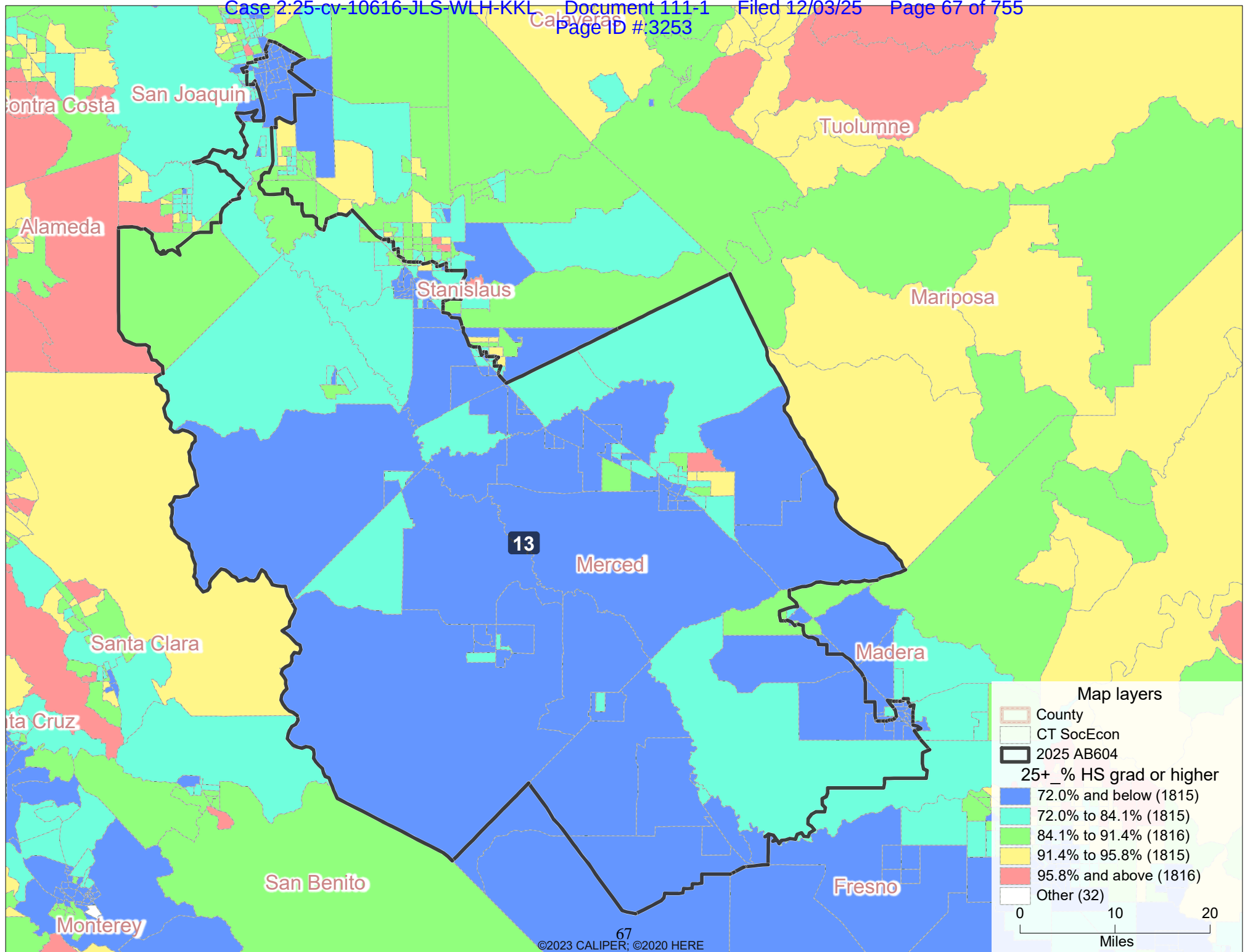
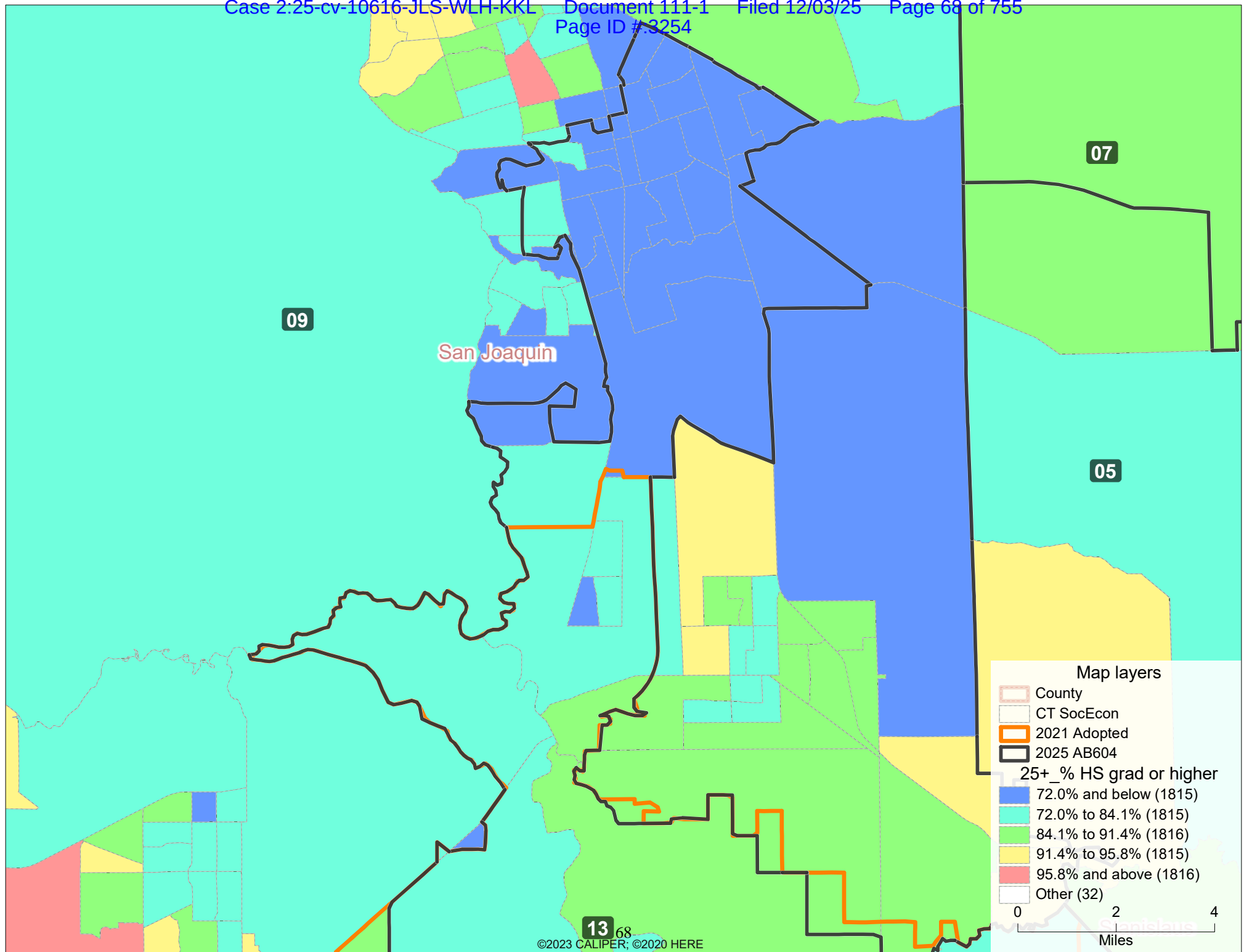

Figure 15: District 9/13 Boundary, Stockton Area, By Politics and Precinct







Stockton, CA Area of CD 13
2021 & 2025 Plans
Major Highways & Landmark Areas

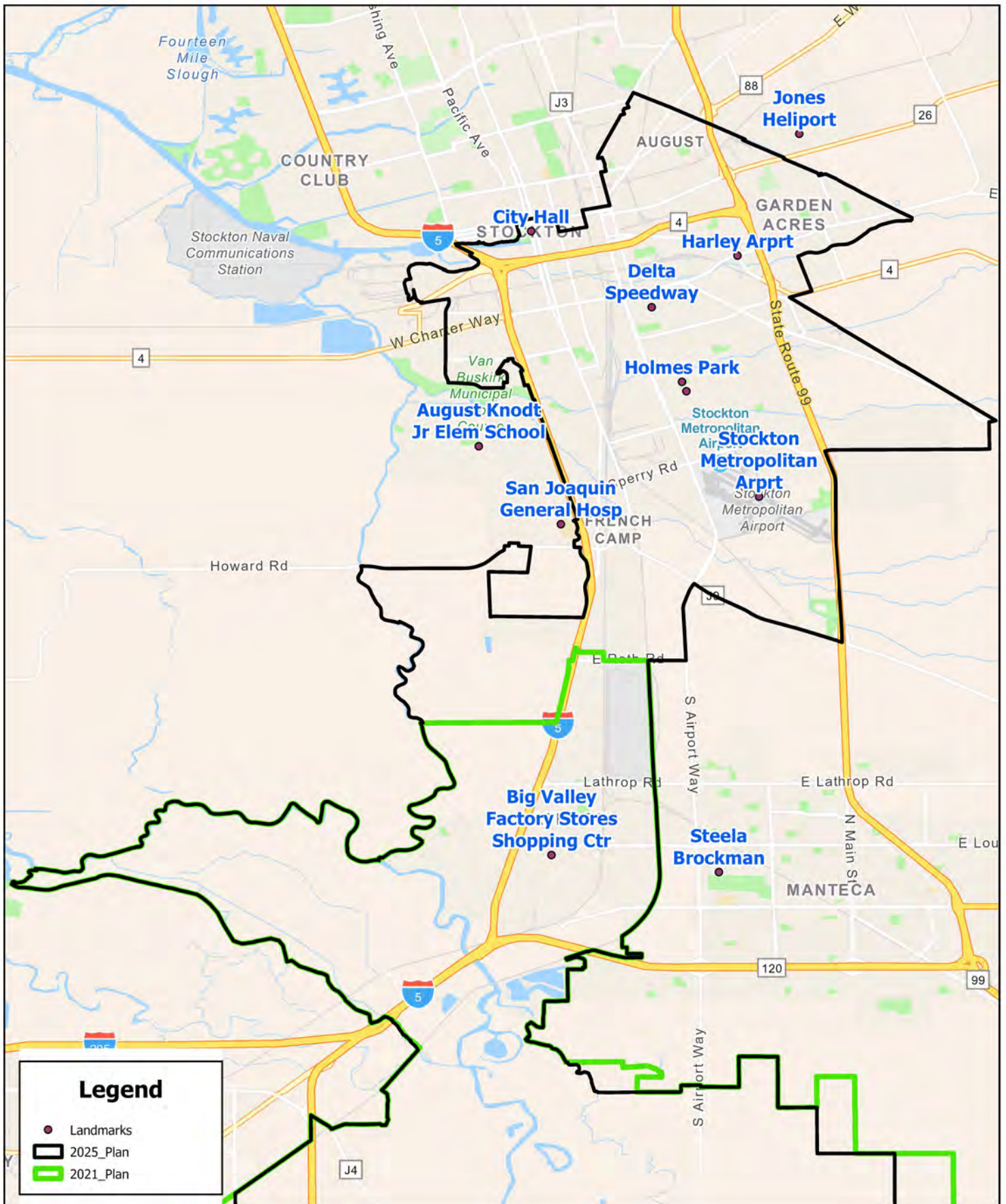

Appendix C

Maptitude's Traditional Redistricting Criteria Reports

2021 Plan Data Reports

Total Population #s & %s 2021 Plan Report

Voting Age Population #s & %s 2021 Plan Report

Citizen Voting Age Population #s & %s 2025 Plan Report

Contiguity 2021 Plan Report

Compactness 2021 Plan Report

County 2021 Plan Split Report

Municipality 2021 Plan Split Report

CDP 2021 Plan Split Report

Partisan Performance 2020, 2024, DRA Composite Elections

2025 Plan Data Reports

Total Population #s & %s 2025 Plan Report

Voting Age Population #s & %s 2025 Plan Report

Citizen Voting Age Population #s & %s 2025 Plan Report

Contiguity 2025 Plan Report

Compactness 2025 Plan Report

County 2025 Plan Split Report

Municipality 2025 Plan Split Report

CDP 2025 Plan Split Report

Partisan Performance 2020, 2024, DRA Composite Elections

User: Tony Fairfax

Plan Name: CA CD 2021 Adopted Plan

Plan Type: CA Congressional Adj

Population Summary

Friday, November 21, 2025

2:40 PM

District	Population	Deviation	% Devn.	Population	[Hispanic Origin]	NH_Wht	NH_Black	NH_Asn
01	760,066	0	0.00%	764,578	171,841	470,282	13,096	42,774
02	760,067	1	0.00%	765,738	157,641	495,818	12,175	32,556
03	760,065	-1	0.00%	764,630	109,578	527,995	11,618	56,360
04	760,065	-1	0.00%	765,137	240,215	392,538	21,672	58,124
05	760,065	-1	0.00%	765,010	195,583	452,940	16,538	45,849
06	760,066	0	0.00%	756,730	173,686	357,148	67,382	91,034
07	760,066	0	0.00%	758,120	202,116	238,053	76,798	174,826
08	760,065	-1	0.00%	758,049	266,560	181,625	114,098	138,440
09	760,066	0	0.00%	762,029	316,042	218,993	55,467	126,112
10	760,066	0	0.00%	760,266	138,951	362,336	34,756	168,862
11	760,067	1	0.00%	759,192	106,940	328,119	39,579	232,571
12	760,065	-1	0.00%	758,548	179,305	249,340	115,847	156,122
13	760,065	-1	0.00%	768,072	500,349	170,756	21,472	46,882
14	760,065	-1	0.00%	759,416	187,907	194,220	38,995	288,799
15	760,066	0	0.00%	759,058	201,489	216,586	18,885	271,892
16	760,067	1	0.00%	758,823	144,740	329,919	14,143	222,846
17	760,066	0	0.00%	758,937	123,647	158,386	14,756	427,517
18	760,065	-1	0.00%	763,403	498,692	140,435	14,230	83,373
19	760,067	1	0.00%	758,545	186,942	365,999	16,197	141,690
20	760,067	1	0.00%	763,214	258,334	376,887	25,075	55,402
21	760,065	-1	0.00%	756,328	486,476	135,261	35,079	74,060
22	760,067	1	0.00%	782,247	572,375	123,335	35,385	28,419
23	760,066	0	0.00%	763,401	317,842	303,164	65,213	32,764
24	760,066	0	0.00%	764,729	295,209	380,269	11,540	37,937
25	760,066	0	0.00%	769,360	498,261	186,911	33,824	21,251

Population Summary

CA CD 2021 Adopted Plan

District	Population	Deviation	% Devn.	Population	[Hispanic Origin]	NH_Wht	NH_Black	NH_Asn
26	760,067	1	0.00%	758,718	325,678	321,585	12,657	62,951
27	760,067	1	0.00%	760,227	322,440	256,665	74,151	68,473
28	760,066	0	0.00%	757,891	200,975	206,515	26,940	292,511
29	760,066	0	0.00%	757,451	487,020	161,816	28,265	58,883
30	760,066	0	0.00%	758,117	177,174	421,871	25,087	95,201
31	760,066	0	0.00%	757,262	458,721	113,537	17,265	148,306
32	760,067	1	0.00%	758,322	193,469	397,780	31,140	93,770
33	760,067	1	0.00%	757,218	469,529	132,550	73,973	52,911
34	760,067	1	0.00%	757,694	495,566	82,619	30,360	128,567
35	760,067	1	0.00%	762,339	490,563	113,573	45,815	88,465
36	760,066	0	0.00%	758,224	126,109	420,571	26,017	131,462
37	760,066	0	0.00%	755,317	408,053	99,342	168,575	47,242
38	760,065	-1	0.00%	757,723	463,013	102,159	13,828	159,454
39	760,067	1	0.00%	756,511	471,554	147,439	63,630	44,018
40	760,066	0	0.00%	759,044	190,932	368,342	12,258	144,444
41	760,067	1	0.00%	761,787	291,582	335,079	36,611	59,160
42	760,066	0	0.00%	756,884	488,016	136,843	47,290	57,230
43	760,067	1	0.00%	754,875	431,737	52,230	179,447	62,441
44	760,065	-1	0.00%	757,951	463,030	94,940	81,927	86,497
45	760,067	1	0.00%	758,551	227,896	191,208	16,078	291,588
46	760,067	1	0.00%	757,643	494,276	112,276	13,564	116,317
47	760,066	0	0.00%	759,061	131,194	381,318	11,326	188,210
48	760,065	-1	0.00%	758,617	222,989	404,347	23,176	52,647
49	760,066	0	0.00%	758,516	206,201	438,824	15,761	48,741
50	760,067	1	0.00%	759,332	164,194	415,777	19,599	108,877
51	760,065	-1	0.00%	758,201	189,452	346,235	43,730	122,304
52	760,066	0	0.00%	761,187	457,568	101,831	56,996	111,663

Total Adj_Population: 39,523,437

Ideal District Adj_Population: 760,066

Population Summary

CA CD 2021 Adopted Plan

Summary Statistics:

Population Range:	760,065 to 760,067
Ratio Range:	0.00
Absolute Range:	-1 to 1
Absolute Overall Range:	2
Relative Range:	0.00% to 0.00%
Relative Overall Range:	0.00%
Absolute Mean Deviation:	0.60
Relative Mean Deviation:	0.00%
Standard Deviation:	0.77

User: Tony Fairfax

Plan Name: CA CD 2021 Adopted Plan

Plan Type: CA Congressional Adj

Population Summary

Friday, November 21, 2025

2:41 PM

District	Population	Deviation	% Devn.	Population	[% Hispanic Origin]	[% NH_Wht]	[% NH_Blkl]	[% NH_Asn]
01	760,066	0	0.00%	764,578	22.48%	61.51%	1.71%	5.59%
02	760,067	1	0.00%	765,738	20.59%	64.75%	1.59%	4.25%
03	760,065	-1	0.00%	764,630	14.33%	69.05%	1.52%	7.37%
04	760,065	-1	0.00%	765,137	31.4%	51.3%	2.83%	7.6%
05	760,065	-1	0.00%	765,010	25.57%	59.21%	2.16%	5.99%
06	760,066	0	0.00%	756,730	22.95%	47.2%	8.9%	12.03%
07	760,066	0	0.00%	758,120	26.66%	31.4%	10.13%	23.06%
08	760,065	-1	0.00%	758,049	35.16%	23.96%	15.05%	18.26%
09	760,066	0	0.00%	762,029	41.47%	28.74%	7.28%	16.55%
10	760,066	0	0.00%	760,266	18.28%	47.66%	4.57%	22.21%
11	760,067	1	0.00%	759,192	14.09%	43.22%	5.21%	30.63%
12	760,065	-1	0.00%	758,548	23.64%	32.87%	15.27%	20.58%
13	760,065	-1	0.00%	768,072	65.14%	22.23%	2.8%	6.1%
14	760,065	-1	0.00%	759,416	24.74%	25.57%	5.13%	38.03%
15	760,066	0	0.00%	759,058	26.54%	28.53%	2.49%	35.82%
16	760,067	1	0.00%	758,823	19.07%	43.48%	1.86%	29.37%
17	760,066	0	0.00%	758,937	16.29%	20.87%	1.94%	56.33%
18	760,065	-1	0.00%	763,403	65.32%	18.4%	1.86%	10.92%
19	760,067	1	0.00%	758,545	24.64%	48.25%	2.14%	18.68%
20	760,067	1	0.00%	763,214	33.85%	49.38%	3.29%	7.26%
21	760,065	-1	0.00%	756,328	64.32%	17.88%	4.64%	9.79%
22	760,067	1	0.00%	782,247	73.17%	15.77%	4.52%	3.63%
23	760,066	0	0.00%	763,401	41.63%	39.71%	8.54%	4.29%
24	760,066	0	0.00%	764,729	38.6%	49.73%	1.51%	4.96%
25	760,066	0	0.00%	769,360	64.76%	24.29%	4.4%	2.76%

Population Summary

CA CD 2021 Adopted Plan

District	Population	Deviation	% Devn.	Population	[% Hispanic Origin]	[% NH_Wht]	[% NH_Blkl]	[% NH_Asn]
26	760,067	1	0.00%	758,718	42.92%	42.39%	1.67%	8.3%
27	760,067	1	0.00%	760,227	42.41%	33.76%	9.75%	9.01%
28	760,066	0	0.00%	757,891	26.52%	27.25%	3.55%	38.6%
29	760,066	0	0.00%	757,451	64.3%	21.36%	3.73%	7.77%
30	760,066	0	0.00%	758,117	23.37%	55.65%	3.31%	12.56%
31	760,066	0	0.00%	757,262	60.58%	14.99%	2.28%	19.58%
32	760,067	1	0.00%	758,322	25.51%	52.46%	4.11%	12.37%
33	760,067	1	0.00%	757,218	62.01%	17.5%	9.77%	6.99%
34	760,067	1	0.00%	757,694	65.4%	10.9%	4.01%	16.97%
35	760,067	1	0.00%	762,339	64.35%	14.9%	6.01%	11.6%
36	760,066	0	0.00%	758,224	16.63%	55.47%	3.43%	17.34%
37	760,066	0	0.00%	755,317	54.02%	13.15%	22.32%	6.25%
38	760,065	-1	0.00%	757,723	61.11%	13.48%	1.82%	21.04%
39	760,067	1	0.00%	756,511	62.33%	19.49%	8.41%	5.82%
40	760,066	0	0.00%	759,044	25.15%	48.53%	1.61%	19.03%
41	760,067	1	0.00%	761,787	38.28%	43.99%	4.81%	7.77%
42	760,066	0	0.00%	756,884	64.48%	18.08%	6.25%	7.56%
43	760,067	1	0.00%	754,875	57.19%	6.92%	23.77%	8.27%
44	760,065	-1	0.00%	757,951	61.09%	12.53%	10.81%	11.41%
45	760,067	1	0.00%	758,551	30.04%	25.21%	2.12%	38.44%
46	760,067	1	0.00%	757,643	65.24%	14.82%	1.79%	15.35%
47	760,066	0	0.00%	759,061	17.28%	50.24%	1.49%	24.8%
48	760,065	-1	0.00%	758,617	29.39%	53.3%	3.06%	6.94%
49	760,066	0	0.00%	758,516	27.18%	57.85%	2.08%	6.43%
50	760,067	1	0.00%	759,332	21.62%	54.76%	2.58%	14.34%
51	760,065	-1	0.00%	758,201	24.99%	45.67%	5.77%	16.13%
52	760,066	0	0.00%	761,187	60.11%	13.38%	7.49%	14.67%

Total Adj_Population: 39,523,437

Ideal District Adj_Population: 760,066

Population Summary

CA CD 2021 Adopted Plan

Summary Statistics:

Population Range:	760,065 to 760,067
Ratio Range:	0.00
Absolute Range:	-1 to 1
Absolute Overall Range:	2
Relative Range:	0.00% to 0.00%
Relative Overall Range:	0.00%
Absolute Mean Deviation:	0.60
Relative Mean Deviation:	0.00%
Standard Deviation:	0.77

User: Tony Fairfax

Plan Name: CA CD 2021 Adopted Plan

Plan Type: CA Congressional Adj

Population Summary

Wednesday, November 19, 2025

5:22 PM

District	Population	Deviation	% Devn.	[18+_Pop]	[H18+_Pop]	[NH18+_Wht]	[NH18+_Blk]	[NH18+_Asn]
01	760,066	0	0.00%	592,603	115,742	387,123	10,690	32,761
02	760,067	1	0.00%	614,494	110,048	420,290	10,483	27,207
03	760,065	-1	0.00%	603,885	74,828	436,701	9,662	42,953
04	760,065	-1	0.00%	611,312	168,374	338,179	18,287	49,159
05	760,065	-1	0.00%	599,484	133,798	377,863	13,438	36,049
06	760,066	0	0.00%	577,524	117,424	295,331	50,678	69,237
07	760,066	0	0.00%	582,846	140,253	204,018	58,896	134,830
08	760,065	-1	0.00%	588,571	185,553	158,532	90,071	115,699
09	760,066	0	0.00%	561,822	211,242	183,363	41,880	95,035
10	760,066	0	0.00%	585,695	97,536	300,385	26,637	127,027
11	760,067	1	0.00%	664,995	87,723	296,850	34,376	208,418
12	760,065	-1	0.00%	621,080	131,521	218,543	96,158	135,300
13	760,065	-1	0.00%	544,744	330,757	140,851	16,940	36,093
14	760,065	-1	0.00%	592,734	134,915	166,904	31,359	225,953
15	760,066	0	0.00%	609,967	150,342	184,078	16,419	226,365
16	760,067	1	0.00%	600,512	104,250	277,950	11,829	177,691
17	760,066	0	0.00%	603,500	90,956	137,880	12,082	340,178
18	760,065	-1	0.00%	570,234	346,468	121,456	12,264	70,965
19	760,067	1	0.00%	609,585	133,987	315,206	13,574	113,410
20	760,067	1	0.00%	569,445	171,557	304,044	18,944	42,800
21	760,065	-1	0.00%	531,422	322,669	112,409	24,990	53,949
22	760,067	1	0.00%	543,049	376,448	101,709	26,709	22,651
23	760,066	0	0.00%	570,766	213,195	251,946	46,812	27,924
24	760,066	0	0.00%	612,075	207,468	331,525	10,227	33,822
25	760,066	0	0.00%	572,587	345,745	162,763	26,048	17,834

Population Summary

CA CD 2021 Adopted Plan

District	Population	Deviation	% Devn.	[18+_Pop]	[H18+_Pop]	[NH18+_Wht]	[NH18+_Blk]	[NH18+_Asn]
26	760,067	1	0.00%	587,257	229,449	271,460	10,463	51,763
27	760,067	1	0.00%	572,464	224,434	213,192	54,233	54,914
28	760,066	0	0.00%	619,390	152,706	179,249	23,016	244,308
29	760,066	0	0.00%	593,418	362,530	139,831	24,114	51,212
30	760,066	0	0.00%	649,795	142,620	371,101	22,767	83,782
31	760,066	0	0.00%	596,625	342,496	99,859	14,561	125,873
32	760,067	1	0.00%	620,064	145,586	339,654	26,200	79,202
33	760,067	1	0.00%	553,468	324,616	111,004	56,571	42,329
34	760,067	1	0.00%	610,534	376,198	75,535	27,237	116,110
35	760,067	1	0.00%	575,415	352,257	97,719	36,609	72,264
36	760,066	0	0.00%	634,602	98,080	365,202	22,224	112,540
37	760,066	0	0.00%	592,275	298,131	86,465	139,876	43,362
38	760,065	-1	0.00%	600,686	350,026	90,633	11,550	134,601
39	760,067	1	0.00%	560,688	328,249	125,403	49,028	37,116
40	760,066	0	0.00%	602,203	137,083	310,748	10,266	116,367
41	760,067	1	0.00%	593,176	203,050	286,078	29,130	47,882
42	760,066	0	0.00%	586,430	358,174	121,254	38,130	48,940
43	760,067	1	0.00%	569,643	307,997	45,349	142,311	53,176
44	760,065	-1	0.00%	585,395	339,063	84,314	65,335	74,046
45	760,067	1	0.00%	603,905	164,636	166,075	13,058	238,509
46	760,067	1	0.00%	579,793	354,631	99,973	11,262	98,591
47	760,066	0	0.00%	616,104	98,544	326,774	9,447	149,554
48	760,065	-1	0.00%	582,232	152,630	332,290	18,020	42,817
49	760,066	0	0.00%	599,978	146,920	365,829	13,223	41,229
50	760,067	1	0.00%	619,990	121,370	358,758	16,841	88,221
51	760,065	-1	0.00%	606,885	137,187	294,681	34,482	102,217
52	760,066	0	0.00%	579,759	331,832	88,568	44,973	92,058

Total Adj_Population: 39,523,437

Ideal District Adj_Population: 760,066

Population Summary

CA CD 2021 Adopted Plan

Summary Statistics:

Population Range:	760,065 to 760,067
Ratio Range:	0.00
Absolute Range:	-1 to 1
Absolute Overall Range:	2
Relative Range:	0.00% to 0.00%
Relative Overall Range:	0.00%
Absolute Mean Deviation:	0.60
Relative Mean Deviation:	0.00%
Standard Deviation:	0.77

User: Tony Fairfax

Plan Name: CA CD 2021 Adopted Plan

Plan Type: CA Congressional Adj

Population Summary

Wednesday, November 19, 2025

5:24 PM

District	Population	Deviation	% Devn.	[18+_Pop]	[% H18+_Pop]	[% NH18+_Wht]	[% NH18+_Blk]	[% NH18+_Asn]
01	760,066	0	0.00%	592,603	19.53%	65.33%	1.8%	5.53%
02	760,067	1	0.00%	614,494	17.91%	68.4%	1.71%	4.43%
03	760,065	-1	0.00%	603,885	12.39%	72.32%	1.6%	7.11%
04	760,065	-1	0.00%	611,312	27.54%	55.32%	2.99%	8.04%
05	760,065	-1	0.00%	599,484	22.32%	63.03%	2.24%	6.01%
06	760,066	0	0.00%	577,524	20.33%	51.14%	8.78%	11.99%
07	760,066	0	0.00%	582,846	24.06%	35%	10.1%	23.13%
08	760,065	-1	0.00%	588,571	31.53%	26.94%	15.3%	19.66%
09	760,066	0	0.00%	561,822	37.6%	32.64%	7.45%	16.92%
10	760,066	0	0.00%	585,695	16.65%	51.29%	4.55%	21.69%
11	760,067	1	0.00%	664,995	13.19%	44.64%	5.17%	31.34%
12	760,065	-1	0.00%	621,080	21.18%	35.19%	15.48%	21.78%
13	760,065	-1	0.00%	544,744	60.72%	25.86%	3.11%	6.63%
14	760,065	-1	0.00%	592,734	22.76%	28.16%	5.29%	38.12%
15	760,066	0	0.00%	609,967	24.65%	30.18%	2.69%	37.11%
16	760,067	1	0.00%	600,512	17.36%	46.29%	1.97%	29.59%
17	760,066	0	0.00%	603,500	15.07%	22.85%	2%	56.37%
18	760,065	-1	0.00%	570,234	60.76%	21.3%	2.15%	12.44%
19	760,067	1	0.00%	609,585	21.98%	51.71%	2.23%	18.6%
20	760,067	1	0.00%	569,445	30.13%	53.39%	3.33%	7.52%
21	760,065	-1	0.00%	531,422	60.72%	21.15%	4.7%	10.15%
22	760,067	1	0.00%	543,049	69.32%	18.73%	4.92%	4.17%
23	760,066	0	0.00%	570,766	37.35%	44.14%	8.2%	4.89%
24	760,066	0	0.00%	612,075	33.9%	54.16%	1.67%	5.53%
25	760,066	0	0.00%	572,587	60.38%	28.43%	4.55%	3.11%

Population Summary

CA CD 2021 Adopted Plan

District	Population	Deviation	% Devn.	[18+_Pop]	[% H18+_Pop]	[% NH18+_Wht]	[% NH18+_Blk]	[% NH18+_Asn]
26	760,067	1	0.00%	587,257	39.07%	46.23%	1.78%	8.81%
27	760,067	1	0.00%	572,464	39.2%	37.24%	9.47%	9.59%
28	760,066	0	0.00%	619,390	24.65%	28.94%	3.72%	39.44%
29	760,066	0	0.00%	593,418	61.09%	23.56%	4.06%	8.63%
30	760,066	0	0.00%	649,795	21.95%	57.11%	3.5%	12.89%
31	760,066	0	0.00%	596,625	57.41%	16.74%	2.44%	21.1%
32	760,067	1	0.00%	620,064	23.48%	54.78%	4.23%	12.77%
33	760,067	1	0.00%	553,468	58.65%	20.06%	10.22%	7.65%
34	760,067	1	0.00%	610,534	61.62%	12.37%	4.46%	19.02%
35	760,067	1	0.00%	575,415	61.22%	16.98%	6.36%	12.56%
36	760,066	0	0.00%	634,602	15.46%	57.55%	3.5%	17.73%
37	760,066	0	0.00%	592,275	50.34%	14.6%	23.62%	7.32%
38	760,065	-1	0.00%	600,686	58.27%	15.09%	1.92%	22.41%
39	760,067	1	0.00%	560,688	58.54%	22.37%	8.74%	6.62%
40	760,066	0	0.00%	602,203	22.76%	51.6%	1.7%	19.32%
41	760,067	1	0.00%	593,176	34.23%	48.23%	4.91%	8.07%
42	760,066	0	0.00%	586,430	61.08%	20.68%	6.5%	8.35%
43	760,067	1	0.00%	569,643	54.07%	7.96%	24.98%	9.33%
44	760,065	-1	0.00%	585,395	57.92%	14.4%	11.16%	12.65%
45	760,067	1	0.00%	603,905	27.26%	27.5%	2.16%	39.49%
46	760,067	1	0.00%	579,793	61.17%	17.24%	1.94%	17%
47	760,066	0	0.00%	616,104	15.99%	53.04%	1.53%	24.27%
48	760,065	-1	0.00%	582,232	26.21%	57.07%	3.09%	7.35%
49	760,066	0	0.00%	599,978	24.49%	60.97%	2.2%	6.87%
50	760,067	1	0.00%	619,990	19.58%	57.87%	2.72%	14.23%
51	760,065	-1	0.00%	606,885	22.61%	48.56%	5.68%	16.84%
52	760,066	0	0.00%	579,759	57.24%	15.28%	7.76%	15.88%

Total Adj_Population: 39,523,437

Ideal District Adj_Population: 760,066

Population Summary

CA CD 2021 Adopted Plan

Summary Statistics:

Population Range:	760,065 to 760,067
Ratio Range:	0.00
Absolute Range:	-1 to 1
Absolute Overall Range:	2
Relative Range:	0.00% to 0.00%
Relative Overall Range:	0.00%
Absolute Mean Deviation:	0.60
Relative Mean Deviation:	0.00%
Standard Deviation:	0.77

User: Tony Fairfax

Plan Name: CA CD 2021 Adopted Plan

Plan Type: CA Congressional Adj

Population Summary

Wednesday, November 19, 2025

5:25 PM

District	Population	Deviation	% Devn.	CVAP_TOT23	CVAP_HSP23	CVAP_WHT23	CVAP_BLA23	CVAP_ASI23
01	760,066	0	0.00%	552,208	93,089	392,880	11,393	26,785
02	760,067	1	0.00%	561,072	74,576	426,015	9,643	21,142
03	760,065	-1	0.00%	579,275	67,888	442,620	10,592	34,486
04	760,065	-1	0.00%	545,651	127,517	336,815	17,193	40,089
05	760,065	-1	0.00%	565,173	119,489	381,945	13,348	27,848
06	760,066	0	0.00%	514,912	94,870	283,655	51,059	54,765
07	760,066	0	0.00%	530,042	118,340	205,019	58,685	113,689
08	760,065	-1	0.00%	495,939	129,524	160,826	84,456	92,194
09	760,066	0	0.00%	482,166	160,443	184,889	39,535	76,589
10	760,066	0	0.00%	521,368	76,266	294,100	29,325	97,449
11	760,067	1	0.00%	543,226	62,526	255,927	30,413	168,629
12	760,065	-1	0.00%	521,185	85,574	211,152	90,234	105,884
13	760,065	-1	0.00%	428,858	230,118	137,458	16,844	30,210
14	760,065	-1	0.00%	473,560	97,418	160,057	31,626	161,311
15	760,066	0	0.00%	489,625	100,826	172,481	15,473	181,712
16	760,067	1	0.00%	484,602	73,467	251,062	11,321	130,709
17	760,066	0	0.00%	421,853	66,232	126,129	11,564	202,494
18	760,065	-1	0.00%	415,507	218,230	117,948	12,015	55,099
19	760,067	1	0.00%	539,354	102,059	311,193	12,287	91,777
20	760,067	1	0.00%	527,118	151,524	301,488	18,989	36,108
21	760,065	-1	0.00%	447,033	250,861	118,338	24,761	41,985
22	760,067	1	0.00%	416,888	265,354	100,356	24,050	17,088
23	760,066	0	0.00%	513,342	185,400	243,042	43,314	21,040
24	760,066	0	0.00%	535,018	150,392	332,486	10,117	23,990
25	760,066	0	0.00%	486,662	275,640	157,247	26,041	14,433
26	760,067	1	0.00%	506,095	173,209	265,527	10,876	39,558

Population Summary

CA CD 2021 Adopted Plan

District	Population	Deviation	% Devn.	CVAP_TOT23	CVAP_HSP23	CVAP_WHT23	CVAP_BLA23	CVAP_ASI23
27	760,067	1	0.00%	498,743	184,724	198,507	55,356	45,718
28	760,066	0	0.00%	517,926	127,531	172,214	24,011	179,064
29	760,066	0	0.00%	442,816	245,110	122,652	24,011	40,076
30	760,066	0	0.00%	545,212	108,235	326,998	25,178	64,075
31	760,066	0	0.00%	482,964	267,050	91,748	16,302	97,789
32	760,067	1	0.00%	542,689	113,418	321,446	26,569	61,257
33	760,067	1	0.00%	474,973	265,073	109,186	56,104	31,465
34	760,067	1	0.00%	427,781	234,469	71,903	27,543	82,180
35	760,067	1	0.00%	473,478	276,857	94,722	36,990	52,645
36	760,066	0	0.00%	544,130	79,655	328,709	22,890	88,009
37	760,066	0	0.00%	433,817	173,041	79,583	137,513	29,764
38	760,065	-1	0.00%	507,423	286,721	91,438	11,786	107,469
39	760,067	1	0.00%	481,202	261,007	124,215	51,503	31,549
40	760,066	0	0.00%	535,835	109,205	300,808	10,044	97,777
41	760,067	1	0.00%	552,373	183,679	278,821	31,010	40,489
42	760,066	0	0.00%	453,292	249,892	117,930	34,757	39,082
43	760,067	1	0.00%	429,096	199,977	43,484	132,262	40,614
44	760,065	-1	0.00%	464,785	244,966	82,045	62,089	60,272
45	760,067	1	0.00%	504,457	123,533	163,757	11,807	189,684
46	760,067	1	0.00%	437,633	237,189	96,830	9,602	83,965
47	760,066	0	0.00%	530,381	77,766	315,076	9,273	104,754
48	760,065	-1	0.00%	537,398	128,248	332,930	17,156	35,246
49	760,066	0	0.00%	541,633	117,025	351,660	14,931	36,347
50	760,067	1	0.00%	549,212	101,356	344,185	17,182	63,228
51	760,065	-1	0.00%	545,418	117,281	288,967	33,517	80,399
52	760,066	0	0.00%	488,348	254,055	95,600	44,383	76,355

Total Adj_Population: 39,523,437

Ideal District Adj_Population: 760,066

Summary Statistics:

Population Summary

CA CD 2021 Adopted Plan

Population Range:	760,065 to 760,067
Ratio Range:	0.00
Absolute Range:	-1 to 1
Absolute Overall Range:	2
Relative Range:	0.00% to 0.00%
Relative Overall Range:	0.00%
Absolute Mean Deviation:	0.60
Relative Mean Deviation:	0.00%
Standard Deviation:	0.77

User: Tony Fairfax

Plan Name: CA CD 2021 Adopted Plan

Plan Type: CA Congressional Adj

Population Summary

Wednesday, November 19, 2025

5:26 PM

District	Population	Deviation	% Devn.	CVAP_TOT23	[% CVAP_HSP23]	[% CVAP_WHT23]	[% CVAP_BLA23]	[% CVAP_ASI23]
01	760,066	0	0.00%	552,208	16.86%	71.15%	2.06%	4.85%
02	760,067	1	0.00%	561,072	13.29%	75.93%	1.72%	3.77%
03	760,065	-1	0.00%	579,275	11.72%	76.41%	1.83%	5.95%
04	760,065	-1	0.00%	545,651	23.37%	61.73%	3.15%	7.35%
05	760,065	-1	0.00%	565,173	21.14%	67.58%	2.36%	4.93%
06	760,066	0	0.00%	514,912	18.42%	55.09%	9.92%	10.64%
07	760,066	0	0.00%	530,042	22.33%	38.68%	11.07%	21.45%
08	760,065	-1	0.00%	495,939	26.12%	32.43%	17.03%	18.59%
09	760,066	0	0.00%	482,166	33.28%	38.35%	8.2%	15.88%
10	760,066	0	0.00%	521,368	14.63%	56.41%	5.62%	18.69%
11	760,067	1	0.00%	543,226	11.51%	47.11%	5.6%	31.04%
12	760,065	-1	0.00%	521,185	16.42%	40.51%	17.31%	20.32%
13	760,065	-1	0.00%	428,858	53.66%	32.05%	3.93%	7.04%
14	760,065	-1	0.00%	473,560	20.57%	33.8%	6.68%	34.06%
15	760,066	0	0.00%	489,625	20.59%	35.23%	3.16%	37.11%
16	760,067	1	0.00%	484,602	15.16%	51.81%	2.34%	26.97%
17	760,066	0	0.00%	421,853	15.7%	29.9%	2.74%	48%
18	760,065	-1	0.00%	415,507	52.52%	28.39%	2.89%	13.26%
19	760,067	1	0.00%	539,354	18.92%	57.7%	2.28%	17.02%
20	760,067	1	0.00%	527,118	28.75%	57.2%	3.6%	6.85%
21	760,065	-1	0.00%	447,033	56.12%	26.47%	5.54%	9.39%
22	760,067	1	0.00%	416,888	63.65%	24.07%	5.77%	4.1%
23	760,066	0	0.00%	513,342	36.12%	47.35%	8.44%	4.1%
24	760,066	0	0.00%	535,018	28.11%	62.14%	1.89%	4.48%

Population Summary

CA CD 2021 Adopted Plan

District	Population	Deviation	% Devn.	CVAP_TOT23	[% CVAP_HSP23]	[% CVAP_WHT23]	[% CVAP_BLA23]	[% CVAP_ASI23]
25	760,066	0	0.00%	486,662	56.64%	32.31%	5.35%	2.97%
26	760,067	1	0.00%	506,095	34.22%	52.47%	2.15%	7.82%
27	760,067	1	0.00%	498,743	37.04%	39.8%	11.1%	9.17%
28	760,066	0	0.00%	517,926	24.62%	33.25%	4.64%	34.57%
29	760,066	0	0.00%	442,816	55.35%	27.7%	5.42%	9.05%
30	760,066	0	0.00%	545,212	19.85%	59.98%	4.62%	11.75%
31	760,066	0	0.00%	482,964	55.29%	19%	3.38%	20.25%
32	760,067	1	0.00%	542,689	20.9%	59.23%	4.9%	11.29%
33	760,067	1	0.00%	474,973	55.81%	22.99%	11.81%	6.62%
34	760,067	1	0.00%	427,781	54.81%	16.81%	6.44%	19.21%
35	760,067	1	0.00%	473,478	58.47%	20.01%	7.81%	11.12%
36	760,066	0	0.00%	544,130	14.64%	60.41%	4.21%	16.17%
37	760,066	0	0.00%	433,817	39.89%	18.34%	31.7%	6.86%
38	760,065	-1	0.00%	507,423	56.51%	18.02%	2.32%	21.18%
39	760,067	1	0.00%	481,202	54.24%	25.81%	10.7%	6.56%
40	760,066	0	0.00%	535,835	20.38%	56.14%	1.87%	18.25%
41	760,067	1	0.00%	552,373	33.25%	50.48%	5.61%	7.33%
42	760,066	0	0.00%	453,292	55.13%	26.02%	7.67%	8.62%
43	760,067	1	0.00%	429,096	46.6%	10.13%	30.82%	9.47%
44	760,065	-1	0.00%	464,785	52.71%	17.65%	13.36%	12.97%
45	760,067	1	0.00%	504,457	24.49%	32.46%	2.34%	37.6%
46	760,067	1	0.00%	437,633	54.2%	22.13%	2.19%	19.19%
47	760,066	0	0.00%	530,381	14.66%	59.41%	1.75%	19.75%
48	760,065	-1	0.00%	537,398	23.86%	61.95%	3.19%	6.56%
49	760,066	0	0.00%	541,633	21.61%	64.93%	2.76%	6.71%
50	760,067	1	0.00%	549,212	18.45%	62.67%	3.13%	11.51%
51	760,065	-1	0.00%	545,418	21.5%	52.98%	6.15%	14.74%
52	760,066	0	0.00%	488,348	52.02%	19.58%	9.09%	15.64%

Population Summary

CA CD 2021 Adopted Plan

District	Population	Deviation	% Devn.	CVAP_TOT23	[% CVAP_HSP23]	[% CVAP_WHT23]	[% CVAP_BLA23]	[% CVAP_ASI23]
----------	------------	-----------	---------	------------	-------------------	-------------------	-------------------	-------------------

Total Adj_Population: 39,523,437

Ideal District Adj_Population: 760,066

Summary Statistics:

Population Range: 760,065 to 760,067

Ratio Range: 0.00

Absolute Range: -1 to 1

Absolute Overall Range: 2

Relative Range: 0.00% to 0.00%

Relative Overall Range: 0.00%

Absolute Mean Deviation: 0.60

Relative Mean Deviation: 0.00%

Standard Deviation: 0.77

User: Tony Fairfax

Plan Name: CA CD 2021 Adopted Plan

Plan Type: CA Congressional Adj

Contiguity Report

Tuesday, November 18, 2025

12:28 AM

District	Number of Distinct Areas
01	1
02	1
03	1
04	1
05	1
06	1
07	1
08	1
09	1
10	1
11	2
12	1
13	1
14	1
15	1
16	1
17	1
18	1
19	1
20	1
21	1
22	1
23	1
24	4
25	1
26	1
27	1
28	1
29	1
30	1
31	1
32	1
33	1
34	1
35	1
36	1
37	1
38	1

Contiguity Report

CA CD 2021 Adopted Plan

District	Number of Distinct Areas
39	1
40	1
41	1
42	3
43	1
44	1
45	1
46	1
47	1
48	1
49	1
50	1
51	1
52	1

User: Tony Fairfax

Plan Name: CA CD 2021 Adopted Plan

Plan Type: CA Congressional Adj

Measures of Compactness Report

Tuesday, November 18, 2025

12:28 AM

	Reock	Polsby-Popper
Sum	N/A	N/A
Min	0.11	0.06
Max	0.60	0.47
Mean	0.36	0.21
Std. Dev.	0.11	0.09

District	Reock	Polsby-Popper
01	0.50	0.22
02	0.20	0.17
03	0.14	0.13
04	0.34	0.18
05	0.29	0.17
06	0.32	0.32
07	0.29	0.25
08	0.42	0.22
09	0.54	0.24
10	0.47	0.23
11	0.12	0.26

Measures of Compactness Report

CA CD 2021 Adopted Plan

	Reock	Polsby-Popper
Sum	N/A	N/A
Min	0.11	0.06
Max	0.60	0.47
Mean	0.36	0.21
Std. Dev.	0.11	0.09

District	Reock	Polsby-Popper
12	0.47	0.47
13	0.38	0.23
14	0.38	0.32
15	0.30	0.37
16	0.36	0.18
17	0.52	0.25
18	0.27	0.17
19	0.15	0.10
20	0.34	0.10
21	0.27	0.19
22	0.50	0.31
23	0.60	0.43
24	0.24	0.15
25	0.42	0.16

Measures of Compactness Report

CA CD 2021 Adopted Plan

	Reock	Polsby-Popper
Sum	N/A	N/A
Min	0.11	0.06
Max	0.60	0.47
Mean	0.36	0.21
Std. Dev.	0.11	0.09
District	Reock	Polsby-Popper
26	0.46	0.29
27	0.52	0.36
28	0.44	0.13
29	0.35	0.18
30	0.31	0.14
31	0.35	0.10
32	0.40	0.22
33	0.27	0.19
34	0.40	0.21
35	0.36	0.25
36	0.26	0.20
37	0.47	0.30
38	0.39	0.14
39	0.42	0.20

Measures of Compactness Report

CA CD 2021 Adopted Plan

	Reock	Polsby-Popper
Sum	N/A	N/A
Min	0.11	0.06
Max	0.60	0.47
Mean	0.36	0.21
Std. Dev.	0.11	0.09
District	Reock	Polsby-Popper
40	0.39	0.15
41	0.24	0.06
42	0.11	0.14
43	0.37	0.20
44	0.29	0.16
45	0.35	0.08
46	0.46	0.16
47	0.35	0.22
48	0.43	0.20
49	0.33	0.27
50	0.21	0.11
51	0.48	0.11
52	0.41	0.25

Measures of Compactness Report

CA CD 2021 Adopted Plan

Measures of Compactness Summary

Reock

The measure is always between 0 and 1, with 1 being the most compact.

Polsby-Popper

The measure is always between 0 and 1, with 1 being the most compact.

User: Tony Fairfax

Plan Name: CA CD 2021 Adopted Plan

Plan Type: CA Congressional Adj

Communities of Interest (Landscape, 11x8.5)

Thursday, November 20, 2025

12:31 PM

County	District	Adj_Population	%	Population	%
Alameda CA	10	54,888	3.3	56,019	3.3
Alameda CA	12	760,065	45.2	758,548	45.1
Alameda CA	14	760,065	45.2	759,416	45.1
Alameda CA	17	108,450	6.4	108,370	6.4
Contra Costa CA	08	445,251	38.1	444,064	38.1
Contra Costa CA	09	17,640	1.5	17,616	1.5
Contra Costa CA	10	705,178	60.4	704,247	60.4
El Dorado CA	03	64,223	33.5	64,177	33.6
El Dorado CA	05	127,234	66.5	127,008	66.4
Fresno CA	05	122,619	12.2	122,333	12.1
Fresno CA	13	96,448	9.6	100,069	9.9
Fresno CA	20	200,014	19.8	199,653	19.8
Fresno CA	21	589,445	58.5	586,599	58.2
Kern CA	20	384,240	43.0	388,139	42.7
Kern CA	22	491,122	55.0	501,795	55.2
Kern CA	23	17,312	1.9	19,301	2.1
Kings CA	20	62,169	44.3	61,891	40.6
Kings CA	22	78,153	55.7	90,595	59.4
Los Angeles CA	23	16,828	0.2	16,710	0.2
Los Angeles CA	26	51,818	0.5	51,714	0.5
Los Angeles CA	27	760,067	7.6	760,227	7.6

Communities of Interest (Landscape, 11x8.5)

CA CD 2021 Adopted Plan

County	District	Adj_Population	%	Population	%
Los Angeles CA	28	687,173	6.8	685,188	6.8
Los Angeles CA	29	760,066	7.6	757,451	7.6
Los Angeles CA	30	760,066	7.6	758,117	7.6
Los Angeles CA	31	760,066	7.6	757,262	7.6
Los Angeles CA	32	758,120	7.6	756,376	7.6
Los Angeles CA	34	760,067	7.6	757,694	7.6
Los Angeles CA	35	153,160	1.5	152,319	1.5
Los Angeles CA	36	760,066	7.6	758,224	7.6
Los Angeles CA	37	760,066	7.6	755,317	7.5
Los Angeles CA	38	696,831	6.9	694,626	6.9
Los Angeles CA	42	760,066	7.6	756,884	7.6
Los Angeles CA	43	760,067	7.6	754,875	7.5
Los Angeles CA	44	760,065	7.6	757,951	7.6
Los Angeles CA	45	83,334	0.8	83,074	0.8
Madera CA	05	30,484	20.2	30,403	19.5
Madera CA	13	120,629	79.8	125,852	80.5
Monterey CA	18	265,578	61.1	270,405	61.6
Monterey CA	19	169,082	38.9	168,630	38.4
Orange CA	38	63,234	2.0	63,097	2.0
Orange CA	40	692,172	21.7	691,273	21.7
Orange CA	45	676,733	21.2	675,477	21.2
Orange CA	46	760,067	23.8	757,643	23.8
Orange CA	47	760,066	23.8	759,061	23.8
Orange CA	49	240,738	7.5	240,438	7.5
Riverside CA	25	579,424	24.0	582,679	24.1

Communities of Interest (Landscape, 11x8.5)

CA CD 2021 Adopted Plan

County	District	Adj_Population	%	Population	%
Riverside CA	35	49,612	2.1	49,517	2.1
Riverside CA	39	760,067	31.4	756,511	31.3
Riverside CA	40	10,939	0.5	10,910	0.5
Riverside CA	41	760,067	31.4	761,787	31.5
Riverside CA	48	257,329	10.6	256,781	10.6
Sacramento CA	03	119,227	7.5	124,524	7.9
Sacramento CA	06	760,066	48.0	756,730	47.7
Sacramento CA	07	705,591	44.5	703,801	44.4
San Bernardino CA	23	725,926	33.3	727,390	33.3
San Bernardino CA	25	7,016	0.3	6,979	0.3
San Bernardino CA	28	72,893	3.3	72,703	3.3
San Bernardino CA	33	760,067	34.9	757,218	34.7
San Bernardino CA	35	557,295	25.6	560,503	25.7
San Bernardino CA	40	56,955	2.6	56,861	2.6
San Diego CA	48	502,736	15.2	501,836	15.2
San Diego CA	49	519,328	15.7	518,078	15.7
San Diego CA	50	760,067	23.0	759,332	23.0
San Diego CA	51	760,065	23.0	758,201	23.0
San Diego CA	52	760,066	23.0	761,187	23.1
San Francisco CA	02	0	0.0	0	0.0
San Francisco CA	11	760,067	86.9	759,192	86.9
San Francisco CA	12	0	0.0	0	0.0
San Francisco CA	15	114,926	13.1	114,773	13.1
San Joaquin CA	09	740,396	95.3	742,388	95.3
San Joaquin CA	13	36,917	4.8	36,845	4.7

Communities of Interest (Landscape, 11x8.5)

CA CD 2021 Adopted Plan

County	District	Adj_Population	%	Population	%
San Luis Obispo CA	19	101,048	36.2	100,817	35.7
San Luis Obispo CA	24	178,168	63.8	181,607	64.3
San Mateo CA	15	645,140	84.3	644,285	84.3
San Mateo CA	16	120,277	15.7	120,157	15.7
Santa Clara CA	16	639,790	33.0	638,666	33.0
Santa Clara CA	17	651,616	33.6	650,567	33.6
Santa Clara CA	18	362,658	18.7	361,514	18.7
Santa Clara CA	19	286,076	14.8	285,512	14.8
Santa Cruz CA	18	67,491	24.9	67,275	24.8
Santa Cruz CA	19	203,861	75.1	203,586	75.2
Solano CA	04	132,798	29.7	139,261	30.7
Solano CA	07	245	0.1	245	0.1
Solano CA	08	314,814	70.3	313,985	69.2
Sonoma CA	02	231,837	47.3	231,498	47.4
Sonoma CA	04	257,876	52.7	257,365	52.7
Stanislaus CA	05	327,728	59.1	326,749	59.1
Stanislaus CA	09	2,030	0.4	2,025	0.4
Stanislaus CA	13	224,972	40.6	224,104	40.5
Tulare CA	20	113,644	23.9	113,531	24.0
Tulare CA	21	170,620	35.9	169,729	35.9
Tulare CA	22	190,792	40.2	189,857	40.1
Ventura CA	24	135,194	16.0	134,893	16.0
Ventura CA	26	708,249	83.8	707,004	83.8
Ventura CA	32	1,947	0.2	1,946	0.2
Yolo CA	04	162,692	75.0	162,329	75.0

Communities of Interest (Landscape, 11x8.5)

CA CD 2021 Adopted Plan

County	District	Adj_Population	%	Population	%
Yolo CA	07	54,230	25.0	54,074	25.0
Yuba CA	01	69,439	84.7	69,067	84.7
Yuba CA	03	12,554	15.3	12,508	15.3

Communities of Interest (Landscape, 11x8.5)

CA CD 2021 Adopted Plan

County	-- Listed by District			
	Adj_Population	%	Population	%
Yuba CA (part)	69,439	84.7	69,067	84.7
District 01 Totals	760,066		764,578	
San Francisco CA (part)	0	0.0	0	0.0
Sonoma CA (part)	231,837	47.3	231,498	47.4
District 02 Totals	760,067		765,738	
El Dorado CA (part)	64,223	33.5	64,177	33.6
Sacramento CA (part)	119,227	7.5	124,524	7.9
Yuba CA (part)	12,554	15.3	12,508	15.3
District 03 Totals	760,065		764,630	
Solano CA (part)	132,798	29.7	139,261	30.7
Sonoma CA (part)	257,876	52.7	257,365	52.7
Yolo CA (part)	162,692	75.0	162,329	75.0
District 04 Totals	760,065		765,137	
El Dorado CA (part)	127,234	66.5	127,008	66.4
Fresno CA (part)	122,619	12.2	122,333	12.1
Madera CA (part)	30,484	20.2	30,403	19.5
Stanislaus CA (part)	327,728	59.1	326,749	59.1
District 05 Totals	760,065		765,010	

Communities of Interest (Landscape, 11x8.5)

CA CD 2021 Adopted Plan

	Adj_Population	%	Population	%
Sacramento CA (part)	760,066	48.0	756,730	47.7
District 06 Totals	760,066		756,730	
Sacramento CA (part)	705,591	44.5	703,801	44.4
Solano CA (part)	245	0.1	245	0.1
Yolo CA (part)	54,230	25.0	54,074	25.0
District 07 Totals	760,066		758,120	
Contra Costa CA (part)	445,251	38.1	444,064	38.1
Solano CA (part)	314,814	70.3	313,985	69.2
District 08 Totals	760,065		758,049	
Contra Costa CA (part)	17,640	1.5	17,616	1.5
San Joaquin CA (part)	740,396	95.3	742,388	95.3
Stanislaus CA (part)	2,030	0.4	2,025	0.4
District 09 Totals	760,066		762,029	
Alameda CA (part)	54,888	3.3	56,019	3.3
Contra Costa CA (part)	705,178	60.4	704,247	60.4
District 10 Totals	760,066		760,266	
San Francisco CA (part)	760,067	86.9	759,192	86.9
District 11 Totals	760,067		759,192	

Communities of Interest (Landscape, 11x8.5)

CA CD 2021 Adopted Plan

	Adj_Population	%	Population	%
Alameda CA (part)	760,065	45.2	758,548	45.1
San Francisco CA (part)	0	0.0	0	0.0
District 12 Totals	760,065		758,548	
Fresno CA (part)	96,448	9.6	100,069	9.9
Madera CA (part)	120,629	79.8	125,852	80.5
San Joaquin CA (part)	36,917	4.8	36,845	4.7
Stanislaus CA (part)	224,972	40.6	224,104	40.5
District 13 Totals	760,065		768,072	
Alameda CA (part)	760,065	45.2	759,416	45.1
District 14 Totals	760,065		759,416	
San Francisco CA (part)	114,926	13.1	114,773	13.1
San Mateo CA (part)	645,140	84.3	644,285	84.3
District 15 Totals	760,066		759,058	
San Mateo CA (part)	120,277	15.7	120,157	15.7
Santa Clara CA (part)	639,790	33.0	638,666	33.0
District 16 Totals	760,067		758,823	
Alameda CA (part)	108,450	6.4	108,370	6.4
Santa Clara CA (part)	651,616	33.6	650,567	33.6
District 17 Totals	760,066		758,937	

Communities of Interest (Landscape, 11x8.5)

CA CD 2021 Adopted Plan

	Adj_Population	%	Population	%
Monterey CA (part)	265,578	61.1	270,405	61.6
Santa Clara CA (part)	362,658	18.7	361,514	18.7
Santa Cruz CA (part)	67,491	24.9	67,275	24.8
District 18 Totals	760,065		763,403	
Monterey CA (part)	169,082	38.9	168,630	38.4
San Luis Obispo CA (part)	101,048	36.2	100,817	35.7
Santa Clara CA (part)	286,076	14.8	285,512	14.8
Santa Cruz CA (part)	203,861	75.1	203,586	75.2
District 19 Totals	760,067		758,545	
Fresno CA (part)	200,014	19.8	199,653	19.8
Kern CA (part)	384,240	43.0	388,139	42.7
Kings CA (part)	62,169	44.3	61,891	40.6
Tulare CA (part)	113,644	23.9	113,531	24.0
District 20 Totals	760,067		763,214	
Fresno CA (part)	589,445	58.5	586,599	58.2
Tulare CA (part)	170,620	35.9	169,729	35.9
District 21 Totals	760,065		756,328	
Kern CA (part)	491,122	55.0	501,795	55.2
Kings CA (part)	78,153	55.7	90,595	59.4
Tulare CA (part)	190,792	40.2	189,857	40.1
District 22 Totals	760,067		782,247	

Communities of Interest (Landscape, 11x8.5)

CA CD 2021 Adopted Plan

	Adj_Population	%	Population	%
Kern CA (part)	17,312	1.9	19,301	2.1
Los Angeles CA (part)	16,828	0.2	16,710	0.2
San Bernardino CA (part)	725,926	33.3	727,390	33.3
District 23 Totals	760,066		763,401	
San Luis Obispo CA (part)	178,168	63.8	181,607	64.3
Ventura CA (part)	135,194	16.0	134,893	16.0
District 24 Totals	760,066		764,729	
Riverside CA (part)	579,424	24.0	582,679	24.1
San Bernardino CA (part)	7,016	0.3	6,979	0.3
District 25 Totals	760,066		769,360	
Los Angeles CA (part)	51,818	0.5	51,714	0.5
Ventura CA (part)	708,249	83.8	707,004	83.8
District 26 Totals	760,067		758,718	
Los Angeles CA (part)	760,067	7.6	760,227	7.6
District 27 Totals	760,067		760,227	
Los Angeles CA (part)	687,173	6.8	685,188	6.8
San Bernardino CA (part)	72,893	3.3	72,703	3.3
District 28 Totals	760,066		757,891	

Communities of Interest (Landscape, 11x8.5)

CA CD 2021 Adopted Plan

	Adj_Population	%	Population	%
Los Angeles CA (part)	760,066	7.6	757,451	7.6
District 29 Totals	760,066		757,451	
Los Angeles CA (part)	760,066	7.6	758,117	7.6
District 30 Totals	760,066		758,117	
Los Angeles CA (part)	760,066	7.6	757,262	7.6
District 31 Totals	760,066		757,262	
Los Angeles CA (part)	758,120	7.6	756,376	7.6
Ventura CA (part)	1,947	0.2	1,946	0.2
District 32 Totals	760,067		758,322	
San Bernardino CA (part)	760,067	34.9	757,218	34.7
District 33 Totals	760,067		757,218	
Los Angeles CA (part)	760,067	7.6	757,694	7.6
District 34 Totals	760,067		757,694	
Los Angeles CA (part)	153,160	1.5	152,319	1.5
Riverside CA (part)	49,612	2.1	49,517	2.1
San Bernardino CA (part)	557,295	25.6	560,503	25.7
District 35 Totals	760,067		762,339	

Communities of Interest (Landscape, 11x8.5)

CA CD 2021 Adopted Plan

	Adj_Population	%	Population	%
Los Angeles CA (part)	760,066	7.6	758,224	7.6
District 36 Totals	760,066		758,224	
Los Angeles CA (part)	760,066	7.6	755,317	7.5
District 37 Totals	760,066		755,317	
Los Angeles CA (part)	696,831	6.9	694,626	6.9
Orange CA (part)	63,234	2.0	63,097	2.0
District 38 Totals	760,065		757,723	
Riverside CA (part)	760,067	31.4	756,511	31.3
District 39 Totals	760,067		756,511	
Orange CA (part)	692,172	21.7	691,273	21.7
Riverside CA (part)	10,939	0.5	10,910	0.5
San Bernardino CA (part)	56,955	2.6	56,861	2.6
District 40 Totals	760,066		759,044	
Riverside CA (part)	760,067	31.4	761,787	31.5
District 41 Totals	760,067		761,787	
Los Angeles CA (part)	760,066	7.6	756,884	7.6
District 42 Totals	760,066		756,884	

Communities of Interest (Landscape, 11x8.5)

CA CD 2021 Adopted Plan

	Adj_Population	%	Population	%
Los Angeles CA (part)	760,067	7.6	754,875	7.5
District 43 Totals	760,067		754,875	
Los Angeles CA (part)	760,065	7.6	757,951	7.6
District 44 Totals	760,065		757,951	
Los Angeles CA (part)	83,334	0.8	83,074	0.8
Orange CA (part)	676,733	21.2	675,477	21.2
District 45 Totals	760,067		758,551	
Orange CA (part)	760,067	23.8	757,643	23.8
District 46 Totals	760,067		757,643	
Orange CA (part)	760,066	23.8	759,061	23.8
District 47 Totals	760,066		759,061	
Riverside CA (part)	257,329	10.6	256,781	10.6
San Diego CA (part)	502,736	15.2	501,836	15.2
District 48 Totals	760,065		758,617	
Orange CA (part)	240,738	7.5	240,438	7.5
San Diego CA (part)	519,328	15.7	518,078	15.7
District 49 Totals	760,066		758,516	

Communities of Interest (Landscape, 11x8.5)

CA CD 2021 Adopted Plan

	Adj_Population	%	Population	%
San Diego CA (part)	760,067	23.0	759,332	23.0
District 50 Totals	760,067		759,332	
San Diego CA (part)	760,065	23.0	758,201	23.0
District 51 Totals	760,065		758,201	
San Diego CA (part)	760,066	23.0	761,187	23.1
District 52 Totals	760,066		761,187	

Communities of Interest (Landscape, 11x8.5)

CA CD 2021 Adopted Plan

Summary Statistics

Number of County not split	31
Number of County split	27
Number of County split in 2	11
Number of County split in 3	7
Number of County split in 4	4
Number of County split in 5	1
Number of County split in 6	3
Number of County split in 7	0
Number of County split in 8	0
Number of County split in 9	0
Number of County split in 10	0
Number of County split in 11	0
Number of County split in 12	0
Number of County split in 13	0
Number of County split in 14	0
Number of County split in 15	0
Number of County split in 16	0
Number of County split in 17	1
Total number of splits	99

User: Tony Fairfax

Plan Name: CA CD 2021 Adopted Plan

Plan Type: CA Congressional Adj

Communities of Interest (Landscape, 11x8.5)

Wednesday, November 19, 2025

6:28 PM

City/Town	District	Adj_Population	%	Population	%
Anaheim City	40	59,451	17.1	59,361	17.1
Anaheim City	46	288,302	82.9	287,463	82.9
Antioch City	08	63,146	54.6	62,957	54.6
Antioch City	10	52,434	45.4	52,334	45.4
Atherton Town	15	199	2.8	198	2.8
Atherton Town	16	6,995	97.2	6,990	97.3
Bakersfield City	20	171,722	42.4	171,314	42.5
Bakersfield City	22	233,439	57.6	232,141	57.5
Bellflower City	42	64,185	80.7	63,913	80.7
Bellflower City	44	15,375	19.3	15,277	19.3
Brea City	40	10,438	22.0	10,428	22.0
Brea City	45	36,959	78.0	36,897	78.0
Brentwood City	09	541	0.8	540	0.8
Brentwood City	10	63,840	99.2	63,752	99.2
Chino Hills City	35	21,589	27.5	21,550	27.5
Chino Hills City	40	56,955	72.5	56,861	72.5
Colton City	23	4,399	8.1	4,390	8.1
Colton City	33	49,730	91.9	49,519	91.9
Corona City	40	10,936	6.9	10,908	6.9
Corona City	41	146,743	93.1	146,228	93.1
Culver City City	36	5,934	14.5	5,921	14.5

Communities of Interest (Landscape, 11x8.5)

CA CD 2021 Adopted Plan

City/Town	District	Adj_Population	%	Population	%
Culver City City	37	34,958	85.5	34,858	85.5
Downey City	38	15,736	13.7	15,696	13.7
Downey City	42	98,976	86.3	98,659	86.3
Dublin City	10	54,888	76.8	56,019	77.2
Dublin City	14	16,580	23.2	16,570	22.8
Eastvale City	35	49,608	71.0	49,513	71.0
Eastvale City	41	20,293	29.0	20,244	29.0
Escondido City	48	78,708	52.0	78,462	52.0
Escondido City	50	72,808	48.1	72,576	48.1
Fontana City	33	101,219	48.4	100,946	48.4
Fontana City	35	107,843	51.6	107,447	51.6
Fremont City	14	169,769	73.6	169,663	73.6
Fremont City	17	60,880	26.4	60,841	26.4
Fresno City	05	105,435	19.4	105,181	19.4
Fresno City	20	39,668	7.3	39,574	7.3
Fresno City	21	399,472	73.4	397,352	73.3
Fullerton City	45	82,842	57.6	82,696	57.6
Fullerton City	46	61,088	42.4	60,921	42.4
Garden Grove City	45	172,200	99.9	171,803	99.9
Garden Grove City	46	146	0.1	146	0.1
Glendora City	28	10,335	19.6	10,311	19.6
Glendora City	31	42,391	80.4	42,247	80.4
Hanford City	20	19,569	33.5	19,503	33.6
Hanford City	22	38,773	66.5	38,487	66.4
Hemet City	25	90,349	100.0	89,833	100.0

Communities of Interest (Landscape, 11x8.5)

CA CD 2021 Adopted Plan

City/Town	District	Adj_Population	%	Population	%
Hemet City	41	0	0.0	0	0.0
Highland City	23	2,893	5.1	2,887	5.1
Highland City	33	54,340	95.0	54,112	94.9
Industry City	31	270	97.8	258	97.7
Industry City	38	6	2.2	6	2.3
La Mesa City	48	7	0.0	7	0.0
La Mesa City	51	61,261	100.0	61,114	100.0
Laguna Beach City	47	22,214	96.3	22,186	96.3
Laguna Beach City	49	847	3.7	846	3.7
Laguna Hills City	40	26,150	83.3	26,128	83.3
Laguna Hills City	47	5,249	16.7	5,246	16.7
Laguna Woods City	40	16,831	95.3	16,817	95.3
Laguna Woods City	47	827	4.7	827	4.7
Lakewood City	42	46,904	56.7	46,761	56.7
Lakewood City	44	33,327	40.3	33,259	40.3
Lakewood City	45	2,481	3.0	2,476	3.0
Loma Linda City	23	24,855	100.0	24,791	100.0
Loma Linda City	33	0	0.0	0	0.0
Long Beach City	42	265,524	56.6	264,573	56.7
Long Beach City	44	203,370	43.4	202,169	43.3
Los Angeles City	27	67,830	1.7	67,661	1.7
Los Angeles City	28	154	0.0	154	0.0
Los Angeles City	29	734,369	18.8	731,827	18.8
Los Angeles City	30	410,524	10.5	409,399	10.5
Los Angeles City	32	723,646	18.5	721,938	18.5

Communities of Interest (Landscape, 11x8.5)

CA CD 2021 Adopted Plan

City/Town	District	Adj_Population	%	Population	%
Los Angeles City	34	640,768	16.4	638,908	16.4
Los Angeles City	36	302,418	7.7	301,703	7.7
Los Angeles City	37	706,970	18.1	702,386	18.0
Los Angeles City	43	156,200	4.0	154,732	4.0
Los Angeles City	44	169,236	4.3	170,039	4.4
Martinez City	08	6,059	16.2	6,045	16.2
Martinez City	10	31,290	83.8	31,242	83.8
Menlo Park City	15	10,622	31.4	10,593	31.4
Menlo Park City	16	23,208	68.6	23,187	68.6
Modesto City	05	169,495	77.3	168,935	77.3
Modesto City	13	49,756	22.7	49,529	22.7
Monrovia City	28	3,587	9.4	3,582	9.4
Monrovia City	31	34,461	90.6	34,349	90.6
Orange City	40	91,759	65.5	91,596	65.5
Orange City	46	48,432	34.6	48,315	34.5
Pasadena City	28	130,262	93.5	129,745	93.5
Pasadena City	30	8,992	6.5	8,954	6.5
Petaluma City	02	59,846	100.0	59,776	100.0
Petaluma City	04	0	0.0	0	0.0
Pomona City	35	150,249	98.5	149,415	98.5
Pomona City	38	2,306	1.5	2,298	1.5
Rancho Cucamonga City	28	38,089	21.8	38,011	21.8
Rancho Cucamonga City	33	99,950	57.2	99,783	57.2
Rancho Cucamonga City	35	36,771	21.0	36,659	21.0
Redlands City	23	38,070	51.9	37,967	51.9

Communities of Interest (Landscape, 11x8.5)

CA CD 2021 Adopted Plan

City/Town	District	Adj_Population	%	Population	%
Redlands City	33	35,316	48.1	35,201	48.1
Riverside City	39	309,179	97.7	307,762	97.7
Riverside City	41	7,266	2.3	7,236	2.3
Sacramento City	06	188,100	35.7	187,020	35.6
Sacramento City	07	338,420	64.3	337,923	64.4
San Bernardino City	23	5,549	2.5	5,525	2.5
San Bernardino City	28	0	0.0	0	0.0
San Bernardino City	33	217,640	97.5	216,576	97.5
San Buenaventura (Ventura) City	24	107,998	97.3	107,756	97.3
San Buenaventura (Ventura) City	26	3,011	2.7	3,007	2.7
San Diego City	48	0	0.0	0	0.0
San Diego City	50	506,531	36.4	506,394	36.5
San Diego City	51	498,204	35.9	497,196	35.9
San Diego City	52	385,139	27.7	383,342	27.6
San Francisco City	02	0	0.0	0	0.0
San Francisco City	11	760,067	86.9	759,192	86.9
San Francisco City	12	0	0.0	0	0.0
San Francisco City	15	114,926	13.1	114,773	13.1
San Jose City	16	297,413	29.3	296,731	29.3
San Jose City	17	225,249	22.2	224,822	22.2
San Jose City	18	215,663	21.2	214,877	21.2
San Jose City	19	277,358	27.3	276,810	27.3
San Leandro City	12	70,930	77.9	70,855	77.9
San Leandro City	14	20,173	22.1	20,153	22.1

Communities of Interest (Landscape, 11x8.5)

CA CD 2021 Adopted Plan

City/Town	District	Adj_Population	%	Population	%
Santa Rosa City	02	36,625	20.5	36,548	20.5
Santa Rosa City	04	141,890	79.5	141,579	79.5
Torrance City	36	80,229	54.4	80,077	54.5
Torrance City	43	67,156	45.6	66,990	45.6
Tulare City	20	17,913	25.9	17,849	25.9
Tulare City	22	51,287	74.1	51,026	74.1
Turlock City	05	44,846	61.5	44,746	61.5
Turlock City	13	28,089	38.5	27,994	38.5
Upland City	28	24,612	31.0	24,526	31.0
Upland City	35	54,756	69.0	54,514	69.0
Vacaville City	04	92,879	96.8	99,325	97.0
Vacaville City	08	3,062	3.2	3,061	3.0
Visalia City	20	77,058	54.3	76,987	54.5
Visalia City	21	64,754	45.7	64,397	45.6
Watsonville City	18	52,760	100.0	52,590	100.0
Watsonville City	19	0	0.0	0	0.0
Yorba Linda City	40	67,809	99.1	67,731	99.1
Yorba Linda City	45	606	0.9	605	0.9

Communities of Interest (Landscape, 11x8.5)

CA CD 2021 Adopted Plan

City/Town**-- Listed by District**

	Adj_Population	%	Population	%
District 01 Totals	431,807		436,082	
San Francisco City (part)	0	0.0	0	0.0
Santa Rosa City (part)	36,625	20.5	36,548	20.5
District 02 Totals	441,817		443,740	
District 03 Totals	436,405		441,269	
Petaluma City (part)	0	0.0	0	0.0
Santa Rosa City (part)	141,890	79.5	141,579	79.5
Vacaville City (part)	92,879	96.8	99,325	97.0
District 04 Totals	599,202		604,495	
Fresno City (part)	105,435	19.4	105,181	19.4
Modesto City (part)	169,495	77.3	168,935	77.3
Turlock City (part)	44,846	61.5	44,746	61.5
District 05 Totals	417,986		417,010	
Sacramento City (part)	188,100	35.7	187,020	35.6
District 06 Totals	355,594		353,935	

Communities of Interest (Landscape, 11x8.5)

CA CD 2021 Adopted Plan

	Adj_Population	%	Population	%
Sacramento City (part)	338,420	64.3	337,923	64.4
District 07 Totals	595,327		594,139	
Antioch City (part)	63,146	54.6	62,957	54.6
Martinez City (part)	6,059	16.2	6,045	16.2
Vacaville City (part)	3,062	3.2	3,061	3.0
District 08 Totals	672,477		670,674	
Brentwood City (part)	541	0.8	540	0.8
District 09 Totals	589,922		587,675	
Antioch City (part)	52,434	45.4	52,334	45.4
Brentwood City (part)	63,840	99.2	63,752	99.2
Dublin City (part)	54,888	76.8	56,019	77.2
Martinez City (part)	31,290	83.8	31,242	83.8
District 10 Totals	677,567		677,886	
San Francisco City (part)	760,067	86.9	759,192	86.9
District 11 Totals	760,067		759,192	
San Francisco City (part)	0	0.0	0	0.0
San Leandro City (part)	70,930	77.9	70,855	77.9
District 12 Totals	760,065		758,548	

Communities of Interest (Landscape, 11x8.5)

CA CD 2021 Adopted Plan

	Adj_Population	%	Population	%
Modesto City (part)	49,756	22.7	49,529	22.7
Turlock City (part)	28,089	38.5	27,994	38.5
District 13 Totals	524,166		531,040	
Dublin City (part)	16,580	23.2	16,570	22.8
Fremont City (part)	169,769	73.6	169,663	73.6
San Leandro City (part)	20,173	22.1	20,153	22.1
District 14 Totals	607,812		607,309	
Atherton Town (part)	199	2.8	198	2.8
Menlo Park City (part)	10,622	31.4	10,593	31.4
San Francisco City (part)	114,926	13.1	114,773	13.1
District 15 Totals	726,624		725,674	
Atherton Town (part)	6,995	97.2	6,990	97.3
Menlo Park City (part)	23,208	68.6	23,187	68.6
San Jose City (part)	297,413	29.3	296,731	29.3
District 16 Totals	691,355		690,188	
Fremont City (part)	60,880	26.4	60,841	26.4
San Jose City (part)	225,249	22.2	224,822	22.2
District 17 Totals	758,426		757,298	
San Jose City (part)	215,663	21.2	214,877	21.2
District 18 Totals	641,948		645,620	

Communities of Interest (Landscape, 11x8.5)

CA CD 2021 Adopted Plan

	Adj_Population	%	Population	%
San Jose City (part)	277,358	27.3	276,810	27.3
Watsonville City (part)	0	0.0	0	0.0
District 19 Totals	529,556		528,361	
Bakersfield City (part)	171,722	42.4	171,314	42.5
Fresno City (part)	39,668	7.3	39,574	7.3
Hanford City (part)	19,569	33.5	19,503	33.6
Tulare City (part)	17,913	25.9	17,849	25.9
Visalia City (part)	77,058	54.3	76,987	54.5
District 20 Totals	518,981		522,859	
Fresno City (part)	399,472	73.4	397,352	73.3
Visalia City (part)	64,754	45.7	64,397	45.6
District 21 Totals	637,471		634,272	
Bakersfield City (part)	233,439	57.6	232,141	57.5
Hanford City (part)	38,773	66.5	38,487	66.4
Tulare City (part)	51,287	74.1	51,026	74.1
District 22 Totals	541,569		565,055	
Colton City (part)	4,399	8.1	4,390	8.1
Highland City (part)	2,893	5.1	2,887	5.1
Redlands City (part)	38,070	51.9	37,967	51.9
San Bernardino City (part)	5,549	2.5	5,525	2.5
District 23 Totals	569,908		573,804	

Communities of Interest (Landscape, 11x8.5)

CA CD 2021 Adopted Plan

	Adj_Population	%	Population	%
San Buenaventura (Ventura) City (part)	107,998	97.3	107,756	97.3
District 24 Totals	519,250		520,541	
District 25 Totals	602,009		608,371	
San Buenaventura (Ventura) City (part)	3,011	2.7	3,007	2.7
District 26 Totals	687,230		686,016	
Los Angeles City (part)	67,830	1.7	67,661	1.7
District 27 Totals	638,867		639,300	
Glendora City (part)	10,335	19.6	10,311	19.6
Los Angeles City (part)	154	0.0	154	0.0
Monrovia City (part)	3,587	9.4	3,582	9.4
Pasadena City (part)	130,262	93.5	129,745	93.5
Rancho Cucamonga City (part)	38,089	21.8	38,011	21.8
San Bernardino City (part)	0	0.0	0	0.0
Upland City (part)	24,612	31.0	24,526	31.0
District 28 Totals	644,668		642,784	
Los Angeles City (part)	734,369	18.8	731,827	18.8
District 29 Totals	758,425		755,773	

Communities of Interest (Landscape, 11x8.5)

CA CD 2021 Adopted Plan

	Adj_Population	%	Population	%
Los Angeles City (part)	410,524	10.5	409,399	10.5
Pasadena City (part)	8,992	6.5	8,954	6.5
District 30 Totals	759,938		757,990	
Glendora City (part)	42,391	80.4	42,247	80.4
Industry City (part)	270	97.8	258	97.7
Monrovia City (part)	34,461	90.6	34,349	90.6
District 31 Totals	619,599		617,256	
Los Angeles City (part)	723,646	18.5	721,938	18.5
District 32 Totals	736,051		734,317	
Colton City (part)	49,730	91.9	49,519	91.9
Fontana City (part)	101,219	48.4	100,946	48.4
Highland City (part)	54,340	95.0	54,112	94.9
Loma Linda City (part)	0	0.0	0	0.0
Rancho Cucamonga City (part)	99,950	57.2	99,783	57.2
Redlands City (part)	35,316	48.1	35,201	48.1
San Bernardino City (part)	217,640	97.5	216,576	97.5
District 33 Totals	675,838		673,313	
Los Angeles City (part)	640,768	16.4	638,908	16.4
District 34 Totals	640,768		638,908	

Communities of Interest (Landscape, 11x8.5)

CA CD 2021 Adopted Plan

	Adj_Population	%	Population	%
Chino Hills City (part)	21,589	27.5	21,550	27.5
Eastvale City (part)	49,608	71.0	49,513	71.0
Fontana City (part)	107,843	51.6	107,447	51.6
Pomona City (part)	150,249	98.5	149,415	98.5
Rancho Cucamonga City (part)	36,771	21.0	36,659	21.0
Upland City (part)	54,756	69.0	54,514	69.0
District 35 Totals	721,215		723,631	
Culver City City (part)	5,934	14.5	5,921	14.5
Los Angeles City (part)	302,418	7.7	301,703	7.7
Torrance City (part)	80,229	54.4	80,077	54.5
District 36 Totals	745,950		744,134	
Culver City City (part)	34,958	85.5	34,858	85.5
Los Angeles City (part)	706,970	18.1	702,386	18.0
District 37 Totals	741,928		737,244	
Downey City (part)	15,736	13.7	15,696	13.7
Industry City (part)	6	2.2	6	2.3
Pomona City (part)	2,306	1.5	2,298	1.5
District 38 Totals	554,007		552,315	
Riverside City (part)	309,179	97.7	307,762	97.7
District 39 Totals	703,393		700,149	

Communities of Interest (Landscape, 11x8.5)

CA CD 2021 Adopted Plan

	Adj_Population	%	Population	%
Anaheim City (part)	59,451	17.1	59,361	17.1
Brea City (part)	10,438	22.0	10,428	22.0
Chino Hills City (part)	56,955	72.5	56,861	72.5
Corona City (part)	10,936	6.9	10,908	6.9
Laguna Hills City (part)	26,150	83.3	26,128	83.3
Laguna Woods City (part)	16,831	95.3	16,817	95.3
Orange City (part)	91,759	65.5	91,596	65.5
Yorba Linda City (part)	67,809	99.1	67,731	99.1
District 40 Totals	706,538		705,585	
Corona City (part)	146,743	93.1	146,228	93.1
Eastvale City (part)	20,293	29.0	20,244	29.0
Hemet City (part)	0	0.0	0	0.0
Riverside City (part)	7,266	2.3	7,236	2.3
District 41 Totals	583,743		585,851	
Bellflower City (part)	64,185	80.7	63,913	80.7
Downey City (part)	98,976	86.3	98,659	86.3
Lakewood City (part)	46,904	56.7	46,761	56.7
Long Beach City (part)	265,524	56.6	264,573	56.7
District 42 Totals	680,338		677,706	
Los Angeles City (part)	156,200	4.0	154,732	4.0
Torrance City (part)	67,156	45.6	66,990	45.6
District 43 Totals	610,167		606,141	

Communities of Interest (Landscape, 11x8.5)

CA CD 2021 Adopted Plan

	Adj_Population	%	Population	%
Bellflower City (part)	15,375	19.3	15,277	19.3
Lakewood City (part)	33,327	40.3	33,259	40.3
Long Beach City (part)	203,370	43.4	202,169	43.3
Los Angeles City (part)	169,236	4.3	170,039	4.4
District 44 Totals	732,041		730,026	
Brea City (part)	36,959	78.0	36,897	78.0
Fullerton City (part)	82,842	57.6	82,696	57.6
Lakewood City (part)	2,481	3.0	2,476	3.0
Yorba Linda City (part)	606	0.9	605	0.9
District 45 Totals	737,404		735,927	
Anaheim City (part)	288,302	82.9	287,463	82.9
Fullerton City (part)	61,088	42.4	60,921	42.4
Garden Grove City (part)	146	0.1	146	0.1
Orange City (part)	48,432	34.6	48,315	34.5
District 46 Totals	747,428		745,034	
Laguna Beach City (part)	22,214	96.3	22,186	96.3
Laguna Hills City (part)	5,249	16.7	5,246	16.7
Laguna Woods City (part)	827	4.7	827	4.7
District 47 Totals	758,041		757,039	

Communities of Interest (Landscape, 11x8.5)

CA CD 2021 Adopted Plan

	Adj_Population	%	Population	%
Escondido City (part)	78,708	52.0	78,462	52.0
La Mesa City (part)	7	0.0	7	0.0
San Diego City (part)	0	0.0	0	0.0
District 48 Totals	409,238		408,299	
Laguna Beach City (part)	847	3.7	846	3.7
District 49 Totals	665,333		663,894	
Escondido City (part)	72,808	48.1	72,576	48.1
San Diego City (part)	506,531	36.4	506,394	36.5
District 50 Totals	694,600		693,995	
San Diego City (part)	498,204	35.9	497,196	35.9
District 51 Totals	693,793		692,152	
San Diego City (part)	385,139	27.7	383,342	27.6
District 52 Totals	743,803		741,139	

Communities of Interest (Landscape, 11x8.5)

CA CD 2021 Adopted Plan

Summary Statistics

Number of City/Town not split	422
Number of City/Town split	60
Number of City/Town split in 2	52
Number of City/Town split in 3	4
Number of City/Town split in 4	3
Number of City/Town split in 5	0
Number of City/Town split in 6	0
Number of City/Town split in 7	0
Number of City/Town split in 8	0
Number of City/Town split in 9	0
Number of City/Town split in 10	1
Total number of splits	138

User: Tony Fairfax

Plan Name: CA CD 2021 Adopted Plan

Plan Type: CA Congressional Adj

Communities of Interest (Landscape, 11x8.5)

Monday, December 1, 2025

9:00 PM

City/Town	District	Adj_Population	%
Alum Rock CDP	17	798	6.6
Alum Rock CDP	18	11,284	93.4
Arden-Arcade CDP	06	94,247	99.1
Arden-Arcade CDP	07	823	0.9
Auberry CDP	05	1,827	56.2
Auberry CDP	20	1,422	43.8
Avocado Heights CDP	31	12,251	91.6
Avocado Heights CDP	38	1,118	8.4
Burbank CDP	16	0	0.0
Burbank CDP	17	30	0.6
Burbank CDP	18	4,924	99.4
Castroville CDP	18	7,563	100.0
Castroville CDP	19	0	0.0
Choctaw Valley CDP	20	179	75.2
Choctaw Valley CDP	22	59	24.8
El Sobrante CDP	39	0	0.0
El Sobrante CDP	41	14,061	100.0
Fair Oaks CDP	03	7,853	24.1
Fair Oaks CDP	06	24,758	75.9
Keyes CDP	05	0	0.0
Keyes CDP	13	5,699	100.0

Communities of Interest (Landscape, 11x8.5)

CA CD 2021 Adopted Plan

City/Town	District	Adj_Population	%
Kirkwood CDP	03	108	56.8
Kirkwood CDP	05	82	43.2
Mentone CDP	23	1,418	14.8
Mentone CDP	33	8,166	85.2
Mojave CDP	20	3,889	82.3
Mojave CDP	23	839	17.8
North Fair Oaks CDP	15	14,064	100.0
North Fair Oaks CDP	16	0	0.0
Oildale CDP	20	32,783	90.1
Oildale CDP	22	3,591	9.9
Prunedale CDP	18	3,493	18.4
Prunedale CDP	19	15,447	81.6

Communities of Interest (Landscape, 11x8.5)

CA CD 2021 Adopted Plan

City/Town	-- Listed by District	
	Adj_Population	%
District 01 Totals	170,630	
District 02 Totals	163,760	
Fair Oaks CDP (part)	7,853	24.1
Kirkwood CDP (part)	108	56.8
Paxton CDP	0	0.0
Valley Wells CDP	0	0.0
District 03 Totals	175,187	
District 04 Totals	85,039	
Auberry CDP (part)	1,827	56.2
Keyes CDP (part)	0	0.0
Kirkwood CDP (part)	82	43.2
District 05 Totals	214,352	
Arden-Arcade CDP (part)	94,247	99.1
Fair Oaks CDP (part)	24,758	75.9
District 06 Totals	403,492	

Communities of Interest (Landscape, 11x8.5)

CA CD 2021 Adopted Plan

	Adj_Population	%
Arden-Arcade CDP (part)	823	0.9
District 07 Totals	150,943	
District 08 Totals	80,875	
District 09 Totals	106,884	
District 10 Totals	72,782	
University of California-Merced CDP	0	0.0
District 13 Totals	123,799	
District 14 Totals	148,062	
District 15 Totals	26,945	
Burbank CDP (part)	0	0.0
North Fair Oaks CDP (part)	0	0.0
District 16 Totals	50,617	
Alum Rock CDP (part)	798	6.6
Burbank CDP (part)	30	0.6
District 17 Totals	828	

Communities of Interest (Landscape, 11x8.5)

CA CD 2021 Adopted Plan

	Adj_Population	%
Alum Rock CDP (part)	11,284	93.4
Burbank CDP (part)	4,924	99.4
Prunedale CDP (part)	3,493	18.4
District 18 Totals	73,547	
Castroville CDP (part)	0	0.0
Prunedale CDP (part)	15,447	81.6
District 19 Totals	143,117	
Auberry CDP (part)	1,422	43.8
Choctaw Valley CDP (part)	179	75.2
Mojave CDP (part)	3,889	82.3
Oildale CDP (part)	32,783	90.1
Silver City CDP	0	0.0
District 20 Totals	164,817	
District 21 Totals	52,961	
Choctaw Valley CDP (part)	59	24.8
Oildale CDP (part)	3,591	9.9
District 22 Totals	167,632	
Mentone CDP (part)	1,418	14.8
Mojave CDP (part)	839	17.8
District 23 Totals	144,093	

Communities of Interest (Landscape, 11x8.5)

CA CD 2021 Adopted Plan

	Adj_Population	%
District 24 Totals	201,760	
District 25 Totals	122,196	
District 26 Totals	38,524	
District 27 Totals	86,640	
District 28 Totals	110,889	
Avocado Heights CDP (part)	12,251	91.6
District 31 Totals	129,298	
District 32 Totals	13,271	
Mentone CDP (part)	8,166	85.2
District 33 Totals	43,354	
District 34 Totals	119,299	
District 36 Totals	11,392	
District 37 Totals	18,138	

Communities of Interest (Landscape, 11x8.5)

CA CD 2021 Adopted Plan

	Adj_Population	%
Avocado Heights CDP (part)	1,118	8.4
District 38 Totals	199,224	
El Sobrante CDP (part)	0	0.0
District 39 Totals	52,260	
District 40 Totals	43,149	
District 41 Totals	156,559	
District 42 Totals	77,744	
District 43 Totals	147,450	
District 44 Totals	22,940	
District 45 Totals	19,479	
District 48 Totals	240,513	
District 49 Totals	64,756	
District 50 Totals	14,592	

Communities of Interest (Landscape, 11x8.5)

CA CD 2021 Adopted Plan

	Adj_Population	%
District 51 Totals	66,254	
District 52 Totals	12,944	

Communities of Interest (Landscape, 11x8.5)

CA CD 2021 Adopted Plan

Summary Statistics

Number of City/Town not split	1082
Number of City/Town split	31
Number of City/Town split in 2	29
Number of City/Town split in 3	2
Total number of splits	64

User: Tony Fairfax

Plan Name: CA CD 2021 Adopted Plan

Plan Type: CA Congressional Adj

Population Summary

Wednesday, November 26, 2025

11:54 PM

District	Population	Deviation	% Devn.	TOTVOTE20	PRSDem0120	PRSDem0120 [%]	PRSREP0120	PRSREP0120 [%]
01	760,066	0	0.00%	353,629	136,954	38.73%	203,200	57.46%
02	760,067	1	0.00%	428,964	310,540	72.39%	101,558	23.68%
03	760,065	-1	0.00%	450,123	211,805	47.05%	219,708	48.81%
04	760,065	-1	0.00%	378,949	250,247	66.04%	113,805	30.03%
05	760,065	-1	0.00%	406,861	171,305	42.1%	220,701	54.24%
06	760,066	0	0.00%	338,309	192,927	57.03%	131,460	38.86%
07	760,066	0	0.00%	344,949	228,845	66.34%	102,755	29.79%
08	760,065	-1	0.00%	326,384	244,243	74.83%	70,563	21.62%
09	760,066	0	0.00%	289,871	157,666	54.39%	121,717	41.99%
10	760,066	0	0.00%	416,869	280,992	67.41%	119,839	28.75%
11	760,067	1	0.00%	399,164	339,653	85.09%	46,184	11.57%
12	760,065	-1	0.00%	372,992	328,625	88.11%	31,684	8.49%
13	760,065	-1	0.00%	234,097	125,243	53.5%	100,153	42.78%
14	760,065	-1	0.00%	343,527	239,658	69.76%	87,658	25.52%
15	760,066	0	0.00%	357,041	273,115	76.49%	71,596	20.05%
16	760,067	1	0.00%	388,178	287,965	74.18%	85,532	22.03%
17	760,066	0	0.00%	307,110	219,720	71.54%	76,431	24.89%
18	760,065	-1	0.00%	271,267	190,035	70.05%	71,982	26.54%
19	760,067	1	0.00%	418,924	283,310	67.63%	119,964	28.64%
20	760,067	1	0.00%	354,537	127,499	35.96%	214,464	60.49%
21	760,065	-1	0.00%	229,442	133,861	58.34%	87,890	38.31%
22	760,067	1	0.00%	190,655	104,041	54.57%	79,790	41.85%
23	760,066	0	0.00%	302,755	130,958	43.26%	160,227	52.92%
24	760,066	0	0.00%	385,756	240,286	62.29%	130,061	33.72%

Population Summary

CA CD 2021 Adopted Plan

District	Population	Deviation	% Devn.	TOTVOTE20	PRSDem0120	PRSDem0120 [%]	PRsRep0120	PRsRep0120 [%]
25	760,066	0	0.00%	265,874	147,880	55.62%	108,215	40.7%
26	760,067	1	0.00%	384,973	223,041	57.94%	147,463	38.3%
27	760,067	1	0.00%	346,602	187,990	54.24%	145,808	42.07%
28	760,066	0	0.00%	377,748	244,067	64.61%	118,623	31.4%
29	760,066	0	0.00%	279,313	204,930	73.37%	63,889	22.87%
30	760,066	0	0.00%	385,738	273,871	71%	98,555	25.55%
31	760,066	0	0.00%	312,187	198,119	63.46%	102,826	32.94%
32	760,067	1	0.00%	396,882	270,761	68.22%	111,937	28.2%
33	760,067	1	0.00%	277,136	168,308	60.73%	99,042	35.74%
34	760,067	1	0.00%	257,820	205,101	79.55%	42,347	16.43%
35	760,067	1	0.00%	277,361	172,089	62.05%	95,568	34.46%
36	760,066	0	0.00%	429,645	299,475	69.7%	113,391	26.39%
37	760,066	0	0.00%	284,335	239,795	84.34%	34,810	12.24%
38	760,065	-1	0.00%	345,249	217,229	62.92%	114,883	33.28%
39	760,067	1	0.00%	272,493	165,285	60.66%	95,601	35.08%
40	760,066	0	0.00%	432,144	211,974	49.05%	204,034	47.21%
41	760,067	1	0.00%	375,606	179,057	47.67%	183,053	48.74%
42	760,066	0	0.00%	294,393	207,657	70.54%	74,972	25.47%
43	760,067	1	0.00%	275,606	218,771	79.38%	46,039	16.7%
44	760,065	-1	0.00%	297,766	213,510	71.7%	72,425	24.32%
45	760,067	1	0.00%	362,648	186,291	51.37%	164,150	45.26%
46	760,067	1	0.00%	256,696	162,585	63.34%	85,495	33.31%
47	760,066	0	0.00%	398,015	212,924	53.5%	169,635	42.62%
48	760,065	-1	0.00%	397,569	167,127	42.04%	215,321	54.16%
49	760,066	0	0.00%	412,698	221,272	53.62%	175,036	42.41%
50	760,067	1	0.00%	409,805	263,022	64.18%	129,760	31.66%
51	760,065	-1	0.00%	375,808	230,947	61.45%	130,039	34.6%
52	760,066	0	0.00%	308,924	205,488	66.52%	93,092	30.13%

Population Summary

CA CD 2021 Adopted Plan

District	Population	Deviation	% Devn.	TOTVOTE20	PRSD0120	PRSD0120 [%]	PRSR0120	PRSR0120 [%]
Total Adj_Population:			39,523,437					
Ideal District Adj_Population:			760,066					

Summary Statistics:

Population Range:	760,065 to 760,067
Ratio Range:	0.00
Absolute Range:	-1 to 1
Absolute Overall Range:	2
Relative Range:	0.00% to 0.00%
Relative Overall Range:	0.00%
Absolute Mean Deviation:	0.60
Relative Mean Deviation:	0.00%
Standard Deviation:	0.77

User: Tony Fairfax

Plan Name: CA CD 2021 Adopted Plan

Plan Type: CA Congressional Adj

Population Summary

Wednesday, November 26, 2025

11:50 PM

District	Population	Deviation	% Devn.	TOTVOTE24	PRSDem0124	PRSDem0124 [%]	PRSREP0124	PRSREP0124 [%]
01	760,066	0	0.00%	329,727	117,570	35.66%	198,302	60.14%
02	760,067	1	0.00%	397,519	276,796	69.63%	100,382	25.25%
03	760,065	-1	0.00%	437,942	200,214	45.72%	215,811	49.28%
04	760,065	-1	0.00%	355,446	223,574	62.9%	114,799	32.3%
05	760,065	-1	0.00%	363,112	143,551	39.53%	204,350	56.28%
06	760,066	0	0.00%	306,395	166,456	54.33%	124,649	40.68%
07	760,066	0	0.00%	314,937	195,089	61.95%	103,105	32.74%
08	760,065	-1	0.00%	281,783	194,596	69.06%	73,850	26.21%
09	760,066	0	0.00%	262,106	122,870	46.88%	127,423	48.62%
10	760,066	0	0.00%	377,990	241,229	63.82%	116,053	30.7%
11	760,067	1	0.00%	369,333	295,462	80%	50,870	13.77%
12	760,065	-1	0.00%	324,446	269,134	82.95%	33,869	10.44%
13	760,065	-1	0.00%	178,588	82,490	46.19%	88,427	49.51%
14	760,065	-1	0.00%	289,804	186,788	64.45%	86,014	29.68%
15	760,066	0	0.00%	307,667	217,515	70.7%	73,193	23.79%
16	760,067	1	0.00%	351,750	249,291	70.87%	82,378	23.42%
17	760,066	0	0.00%	269,882	176,420	65.37%	76,244	28.25%
18	760,065	-1	0.00%	239,474	149,242	62.32%	79,553	33.22%
19	760,067	1	0.00%	383,107	246,332	64.3%	116,873	30.51%
20	760,067	1	0.00%	332,556	110,536	33.24%	209,819	63.09%
21	760,065	-1	0.00%	202,795	101,185	49.9%	93,558	46.13%
22	760,067	1	0.00%	174,262	78,988	45.33%	88,789	50.95%
23	760,066	0	0.00%	274,587	108,769	39.61%	154,292	56.19%
24	760,066	0	0.00%	354,446	212,251	59.88%	124,872	35.23%

Population Summary

CA CD 2021 Adopted Plan

District	Population	Deviation	% Devn.	TOTVOTE24	PRSDem0124	PRSDem0124 [%]	PRsRep0124	PRsRep0124 [%]
25	760,066	0	0.00%	257,325	125,367	48.72%	119,108	46.29%
26	760,067	1	0.00%	351,835	190,507	54.15%	144,969	41.2%
27	760,067	1	0.00%	315,499	156,759	49.69%	144,644	45.85%
28	760,066	0	0.00%	338,134	204,231	60.4%	115,170	34.06%
29	760,066	0	0.00%	237,396	154,251	64.98%	72,704	30.63%
30	760,066	0	0.00%	345,139	233,121	67.54%	94,017	27.24%
31	760,066	0	0.00%	269,775	151,512	56.16%	106,527	39.49%
32	760,067	1	0.00%	356,639	224,289	62.89%	114,791	32.19%
33	760,067	1	0.00%	247,009	128,958	52.21%	107,618	43.57%
34	760,067	1	0.00%	218,652	156,735	71.68%	48,091	21.99%
35	760,067	1	0.00%	242,959	128,932	53.07%	103,843	42.74%
36	760,066	0	0.00%	375,959	248,678	66.14%	107,112	28.49%
37	760,066	0	0.00%	238,997	184,989	77.4%	42,972	17.98%
38	760,065	-1	0.00%	299,837	166,547	55.55%	119,129	39.73%
39	760,067	1	0.00%	239,886	125,902	52.48%	103,008	42.94%
40	760,066	0	0.00%	394,612	182,769	46.32%	191,057	48.42%
41	760,067	1	0.00%	369,362	165,808	44.89%	187,257	50.7%
42	760,066	0	0.00%	251,993	159,936	63.47%	79,486	31.54%
43	760,067	1	0.00%	223,228	160,055	71.7%	52,798	23.65%
44	760,065	-1	0.00%	251,495	161,651	64.28%	78,623	31.26%
45	760,067	1	0.00%	330,045	159,850	48.43%	154,873	46.92%
46	760,067	1	0.00%	221,251	125,137	56.56%	86,419	39.06%
47	760,066	0	0.00%	370,128	182,407	49.28%	167,272	45.19%
48	760,065	-1	0.00%	377,545	152,806	40.47%	209,615	55.52%
49	760,066	0	0.00%	393,088	202,228	51.45%	172,309	43.83%
50	760,067	1	0.00%	376,256	232,387	61.76%	123,756	32.89%
51	760,065	-1	0.00%	343,495	203,282	59.18%	124,000	36.1%
52	760,066	0	0.00%	269,300	157,971	58.66%	101,393	37.65%

Population Summary

CA CD 2021 Adopted Plan

District	Population	Deviation	% Devn.	TOTVOTE24	PRSD0124	PRSD0124 [%]	PRSR0124	PRSR0124 [%]
Total Adj_Population:			39,523,437					
Ideal District Adj_Population:			760,066					

Summary Statistics:

Population Range:	760,065 to 760,067
Ratio Range:	0.00
Absolute Range:	-1 to 1
Absolute Overall Range:	2
Relative Range:	0.00% to 0.00%
Relative Overall Range:	0.00%
Absolute Mean Deviation:	0.60
Relative Mean Deviation:	0.00%
Standard Deviation:	0.77

User: Tony Fairfax

Plan Name: CA CD 2021 Adopted Plan

Plan Type: CA Congressional Adj

Population Summary

Wednesday, November 26, 2025

11:45 PM

District	Population	Deviation	% Devn.	TTLCompDR A	CompDemDR A	[% CompDemDR A]	CompRepDR A	[% CompRepDR A]
01	760,066	0	0.00%	292,367	110,380	37.75%	175,966	60.19%
02	760,067	1	0.00%	362,000	261,402	72.21%	92,129	25.45%
03	760,065	-1	0.00%	363,887	164,765	45.28%	191,110	52.52%
04	760,065	-1	0.00%	312,550	205,293	65.68%	100,372	32.11%
05	760,065	-1	0.00%	331,334	137,140	41.39%	188,269	56.82%
06	760,066	0	0.00%	263,386	149,077	56.6%	108,044	41.02%
07	760,066	0	0.00%	270,641	181,060	66.9%	84,500	31.22%
08	760,065	-1	0.00%	253,571	191,874	75.67%	57,178	22.55%
09	760,066	0	0.00%	221,648	119,422	53.88%	98,297	44.35%
10	760,066	0	0.00%	329,636	217,548	66%	105,494	32%
11	760,067	1	0.00%	350,634	303,670	86.61%	40,519	11.56%
12	760,065	-1	0.00%	319,522	286,758	89.75%	26,645	8.34%
13	760,065	-1	0.00%	178,467	96,466	54.05%	78,876	44.2%
14	760,065	-1	0.00%	266,568	188,990	70.9%	72,259	27.11%
15	760,066	0	0.00%	287,302	222,369	77.4%	60,297	20.99%
16	760,067	1	0.00%	324,356	240,921	74.28%	77,013	23.74%
17	760,066	0	0.00%	239,996	175,282	73.04%	60,204	25.09%
18	760,065	-1	0.00%	208,456	148,071	71.03%	56,384	27.05%
19	760,067	1	0.00%	344,680	232,378	67.42%	105,059	30.48%
20	760,067	1	0.00%	274,621	94,089	34.26%	175,817	64.02%
21	760,065	-1	0.00%	174,482	101,973	58.44%	69,757	39.98%
22	760,067	1	0.00%	142,188	78,845	55.45%	60,717	42.7%
23	760,066	0	0.00%	230,789	96,416	41.78%	130,205	56.42%
24	760,066	0	0.00%	321,269	196,225	61.08%	118,060	36.75%

Population Summary

CA CD 2021 Adopted Plan

District	Population	Deviation	% Devn.	TTLCompDR A	CompDemDR A	[% CompDemDR A]	CompRepDR A	[% CompRepDR A]
25	760,066	0	0.00%	199,931	112,347	56.19%	84,422	42.23%
26	760,067	1	0.00%	308,131	174,941	56.77%	127,119	41.25%
27	760,067	1	0.00%	267,356	143,613	53.72%	118,395	44.28%
28	760,066	0	0.00%	293,158	190,583	65.01%	97,243	33.17%
29	760,066	0	0.00%	209,567	162,664	77.62%	42,752	20.4%
30	760,066	0	0.00%	306,899	230,926	75.24%	70,581	23%
31	760,066	0	0.00%	233,902	152,872	65.36%	76,377	32.65%
32	760,067	1	0.00%	316,698	223,013	70.42%	88,304	27.88%
33	760,067	1	0.00%	204,065	126,455	61.97%	73,659	36.1%
34	760,067	1	0.00%	197,520	166,220	84.15%	27,276	13.81%
35	760,067	1	0.00%	199,572	127,625	63.95%	68,134	34.14%
36	760,066	0	0.00%	354,984	249,758	70.36%	98,343	27.7%
37	760,066	0	0.00%	225,582	198,511	88%	23,565	10.45%
38	760,065	-1	0.00%	261,011	168,785	64.67%	87,224	33.42%
39	760,067	1	0.00%	201,501	123,937	61.51%	73,562	36.51%
40	760,066	0	0.00%	346,893	161,492	46.55%	178,686	51.51%
41	760,067	1	0.00%	278,973	130,442	46.76%	144,285	51.72%
42	760,066	0	0.00%	227,865	165,259	72.52%	57,596	25.28%
43	760,067	1	0.00%	211,806	176,180	83.18%	31,975	15.1%
44	760,065	-1	0.00%	226,907	169,822	74.84%	52,577	23.17%
45	760,067	1	0.00%	277,282	144,942	52.27%	127,107	45.84%
46	760,067	1	0.00%	192,261	125,917	65.49%	62,519	32.52%
47	760,066	0	0.00%	316,286	166,132	52.53%	143,963	45.52%
48	760,065	-1	0.00%	311,083	123,779	39.79%	181,235	58.26%
49	760,066	0	0.00%	332,869	172,914	51.95%	153,087	45.99%
50	760,067	1	0.00%	332,180	208,206	62.68%	116,934	35.2%
51	760,065	-1	0.00%	298,808	180,533	60.42%	111,693	37.38%
52	760,066	0	0.00%	231,954	159,930	68.95%	67,697	29.19%

Population Summary

CA CD 2021 Adopted Plan

District	Population	Deviation	% Devn.	TTLCompDR A	CompDemDR A	[% CompDemDR A]	CompRepDR A	[% CompRepDR A]
----------	------------	-----------	---------	----------------	----------------	-----------------------	----------------	-----------------------

Total Adj_Population: 39,523,437

Ideal District Adj_Population: 760,066

Summary Statistics:

Population Range: 760,065 to 760,067

Ratio Range: 0.00

Absolute Range: -1 to 1

Absolute Overall Range: 2

Relative Range: 0.00% to 0.00%

Relative Overall Range: 0.00%

Absolute Mean Deviation: 0.60

Relative Mean Deviation: 0.00%

Standard Deviation: 0.77

User: Tony Fairfax

Plan Name: CA CD 2025 AB604 Plan

Plan Type: CA Congressional Adj

Population Summary

Friday, November 21, 2025

2:53 PM

District	Population	Deviation	% Devn.	Population	[Hispanic Origin]	NH_Wht	NH_Black	NH_Asn
01	760,065	-1	0.00%	765,487	201,944	462,611	12,287	27,570
02	760,065	-1	0.00%	765,001	115,029	533,740	11,745	31,095
03	760,067	1	0.00%	763,291	142,981	435,429	40,365	83,034
04	760,065	-1	0.00%	758,116	236,146	383,896	16,208	70,872
05	760,066	0	0.00%	770,847	223,974	427,728	17,793	47,034
06	760,067	1	0.00%	757,442	169,087	385,180	49,875	89,108
07	760,065	-1	0.00%	758,734	176,691	305,474	62,619	150,445
08	760,066	0	0.00%	764,945	240,299	233,956	99,214	131,403
09	760,065	-1	0.00%	762,401	288,874	195,127	84,217	143,002
10	760,066	0	0.00%	759,118	150,964	374,055	28,840	150,830
11	760,067	1	0.00%	759,192	106,940	328,119	39,579	232,571
12	760,065	-1	0.00%	758,548	179,305	249,340	115,847	156,122
13	760,067	1	0.00%	758,808	491,915	158,035	26,191	52,733
14	760,065	-1	0.00%	760,582	177,604	186,021	34,764	313,592
15	760,066	0	0.00%	759,058	201,489	216,586	18,885	271,892
16	760,066	0	0.00%	758,780	150,467	322,498	14,076	225,298
17	760,067	1	0.00%	758,885	129,892	162,173	15,524	416,446
18	760,066	0	0.00%	770,826	505,809	146,912	13,679	77,628
19	760,067	1	0.00%	758,545	186,942	365,999	16,197	141,690
20	760,065	-1	0.00%	762,909	290,802	358,777	23,443	45,350
21	760,067	1	0.00%	756,411	480,175	144,021	34,363	71,497
22	760,066	0	0.00%	778,145	572,324	111,014	37,591	35,296
23	760,066	0	0.00%	769,312	330,786	300,849	64,041	29,849
24	760,065	-1	0.00%	764,734	296,112	379,273	11,577	38,067
25	760,066	0	0.00%	763,761	467,090	217,759	27,038	23,741

Population Summary

CA CD 2025 AB604 Plan

District	Population	Deviation	% Devn.	Population	[Hispanic Origin]	NH_Wht	NH_Black	NH_Asn
26	760,067	1	0.00%	758,413	316,508	324,912	16,276	63,919
27	760,067	1	0.00%	760,129	345,855	236,120	74,036	67,316
28	760,065	-1	0.00%	758,019	209,764	200,594	28,726	288,724
29	760,066	0	0.00%	757,430	476,016	173,145	28,316	58,144
30	760,066	0	0.00%	758,223	177,721	421,195	25,164	95,083
31	760,066	0	0.00%	758,733	428,062	142,527	24,279	140,467
32	760,065	-1	0.00%	758,634	188,802	405,322	27,463	94,688
33	760,067	1	0.00%	757,177	458,065	138,107	75,752	56,384
34	760,067	1	0.00%	757,694	495,566	82,619	30,360	128,567
35	760,066	0	0.00%	765,081	448,050	142,119	45,767	101,571
36	760,066	0	0.00%	758,224	126,109	420,571	26,017	131,462
37	760,066	0	0.00%	755,317	408,053	99,342	168,575	47,242
38	760,067	1	0.00%	757,523	448,399	101,368	8,066	182,897
39	760,067	1	0.00%	756,504	471,478	147,827	63,476	43,843
40	760,066	0	0.00%	758,355	243,232	358,820	30,702	79,886
41	760,065	-1	0.00%	757,743	460,618	162,835	28,453	78,122
42	760,067	1	0.00%	757,992	239,973	343,518	41,179	88,019
43	760,067	1	0.00%	754,875	431,737	52,230	179,447	62,441
44	760,067	1	0.00%	757,709	534,326	60,671	70,500	67,917
45	760,066	0	0.00%	758,321	262,489	151,369	17,998	297,396
46	760,066	0	0.00%	757,683	484,608	132,297	13,606	104,703
47	760,065	-1	0.00%	759,243	137,500	353,314	12,887	209,380
48	760,066	0	0.00%	758,048	303,996	325,243	28,940	52,854
49	760,067	1	0.00%	758,652	163,569	434,383	15,089	94,781
50	760,066	0	0.00%	759,364	140,853	416,925	20,683	125,859
51	760,067	1	0.00%	758,012	204,855	384,933	50,063	62,561
52	760,066	0	0.00%	761,247	459,807	117,709	51,508	98,404

Total Adj_Population: 39,523,437

Ideal District Adj_Population: 760,066

Population Summary

CA CD 2025 AB604 Plan

Summary Statistics:

Population Range:	760,065 to 760,067
Ratio Range:	0.00
Absolute Range:	-1 to 1
Absolute Overall Range:	2
Relative Range:	0.00% to 0.00%
Relative Overall Range:	0.00%
Absolute Mean Deviation:	0.60
Relative Mean Deviation:	0.00%
Standard Deviation:	0.77

User: Tony Fairfax

Plan Name: CA CD 2025 AB604 Plan

Plan Type: CA Congressional Adj

Population Summary

Friday, November 21, 2025

2:54 PM

District	Population	Deviation	% Devn.	Population	[% Hispanic Origin]	[% NH_Wht]	[% NH_Blkl]	[% NH_Asn]
01	760,065	-1	0.00%	765,487	26.38%	60.43%	1.61%	3.6%
02	760,065	-1	0.00%	765,001	15.04%	69.77%	1.54%	4.06%
03	760,067	1	0.00%	763,291	18.73%	57.05%	5.29%	10.88%
04	760,065	-1	0.00%	758,116	31.15%	50.64%	2.14%	9.35%
05	760,066	0	0.00%	770,847	29.06%	55.49%	2.31%	6.1%
06	760,067	1	0.00%	757,442	22.32%	50.85%	6.58%	11.76%
07	760,065	-1	0.00%	758,734	23.29%	40.26%	8.25%	19.83%
08	760,066	0	0.00%	764,945	31.41%	30.58%	12.97%	17.18%
09	760,065	-1	0.00%	762,401	37.89%	25.59%	11.05%	18.76%
10	760,066	0	0.00%	759,118	19.89%	49.27%	3.8%	19.87%
11	760,067	1	0.00%	759,192	14.09%	43.22%	5.21%	30.63%
12	760,065	-1	0.00%	758,548	23.64%	32.87%	15.27%	20.58%
13	760,067	1	0.00%	758,808	64.83%	20.83%	3.45%	6.95%
14	760,065	-1	0.00%	760,582	23.35%	24.46%	4.57%	41.23%
15	760,066	0	0.00%	759,058	26.54%	28.53%	2.49%	35.82%
16	760,066	0	0.00%	758,780	19.83%	42.5%	1.86%	29.69%
17	760,067	1	0.00%	758,885	17.12%	21.37%	2.05%	54.88%
18	760,066	0	0.00%	770,826	65.62%	19.06%	1.77%	10.07%
19	760,067	1	0.00%	758,545	24.64%	48.25%	2.14%	18.68%
20	760,065	-1	0.00%	762,909	38.12%	47.03%	3.07%	5.94%
21	760,067	1	0.00%	756,411	63.48%	19.04%	4.54%	9.45%
22	760,066	0	0.00%	778,145	73.55%	14.27%	4.83%	4.54%
23	760,066	0	0.00%	769,312	43%	39.11%	8.32%	3.88%
24	760,065	-1	0.00%	764,734	38.72%	49.6%	1.51%	4.98%
25	760,066	0	0.00%	763,761	61.16%	28.51%	3.54%	3.11%

Population Summary

CA CD 2025 AB604 Plan

District	Population	Deviation	% Devn.	Population	[% Hispanic Origin]	[% NH_Wht]	[% NH_Blkl]	[% NH_Asn]
26	760,067	1	0.00%	758,413	41.73%	42.84%	2.15%	8.43%
27	760,067	1	0.00%	760,129	45.5%	31.06%	9.74%	8.86%
28	760,065	-1	0.00%	758,019	27.67%	26.46%	3.79%	38.09%
29	760,066	0	0.00%	757,430	62.85%	22.86%	3.74%	7.68%
30	760,066	0	0.00%	758,223	23.44%	55.55%	3.32%	12.54%
31	760,066	0	0.00%	758,733	56.42%	18.78%	3.2%	18.51%
32	760,065	-1	0.00%	758,634	24.89%	53.43%	3.62%	12.48%
33	760,067	1	0.00%	757,177	60.5%	18.24%	10%	7.45%
34	760,067	1	0.00%	757,694	65.4%	10.9%	4.01%	16.97%
35	760,066	0	0.00%	765,081	58.56%	18.58%	5.98%	13.28%
36	760,066	0	0.00%	758,224	16.63%	55.47%	3.43%	17.34%
37	760,066	0	0.00%	755,317	54.02%	13.15%	22.32%	6.25%
38	760,067	1	0.00%	757,523	59.19%	13.38%	1.06%	24.14%
39	760,067	1	0.00%	756,504	62.32%	19.54%	8.39%	5.8%
40	760,066	0	0.00%	758,355	32.07%	47.32%	4.05%	10.53%
41	760,065	-1	0.00%	757,743	60.79%	21.49%	3.75%	10.31%
42	760,067	1	0.00%	757,992	31.66%	45.32%	5.43%	11.61%
43	760,067	1	0.00%	754,875	57.19%	6.92%	23.77%	8.27%
44	760,067	1	0.00%	757,709	70.52%	8.01%	9.3%	8.96%
45	760,066	0	0.00%	758,321	34.61%	19.96%	2.37%	39.22%
46	760,066	0	0.00%	757,683	63.96%	17.46%	1.8%	13.82%
47	760,065	-1	0.00%	759,243	18.11%	46.54%	1.7%	27.58%
48	760,066	0	0.00%	758,048	40.1%	42.91%	3.82%	6.97%
49	760,067	1	0.00%	758,652	21.56%	57.26%	1.99%	12.49%
50	760,066	0	0.00%	759,364	18.55%	54.9%	2.72%	16.57%
51	760,067	1	0.00%	758,012	27.03%	50.78%	6.6%	8.25%
52	760,066	0	0.00%	761,247	60.4%	15.46%	6.77%	12.93%

Total Adj_Population: 39,523,437

Ideal District Adj_Population: 760,066

Population Summary

CA CD 2025 AB604 Plan

Summary Statistics:

Population Range:	760,065 to 760,067
Ratio Range:	0.00
Absolute Range:	-1 to 1
Absolute Overall Range:	2
Relative Range:	0.00% to 0.00%
Relative Overall Range:	0.00%
Absolute Mean Deviation:	0.60
Relative Mean Deviation:	0.00%
Standard Deviation:	0.77

User: Tony Fairfax

Plan Name: CA CD 2025 AB604 Plan

Plan Type: CA Congressional Adj

Population Summary

Wednesday, November 19, 2025

5:31 PM

District	Population	Deviation	% Devn.	[18+_Pop]	[H18+_Pop]	[NH18+_Wht]	[NH18+_Blk]	[NH18+_Asn]
01	760,065	-1	0.00%	605,483	138,760	390,785	10,298	22,126
02	760,065	-1	0.00%	613,701	80,105	447,722	10,020	25,534
03	760,067	1	0.00%	600,433	98,814	366,223	31,130	62,368
04	760,065	-1	0.00%	591,002	162,279	322,739	12,865	57,710
05	760,066	0	0.00%	599,254	152,803	356,309	14,678	36,827
06	760,067	1	0.00%	576,315	114,231	314,273	37,704	68,200
07	760,065	-1	0.00%	586,863	121,573	257,777	48,226	116,329
08	760,066	0	0.00%	600,387	168,167	201,307	80,212	110,207
09	760,065	-1	0.00%	567,270	195,496	164,929	63,271	109,361
10	760,066	0	0.00%	588,180	105,421	310,852	22,452	115,999
11	760,067	1	0.00%	664,995	87,723	296,850	34,376	208,418
12	760,065	-1	0.00%	621,080	131,521	218,543	96,158	135,300
13	760,067	1	0.00%	535,741	323,990	130,366	20,035	40,547
14	760,065	-1	0.00%	590,385	128,317	159,567	28,106	241,437
15	760,066	0	0.00%	609,967	150,342	184,078	16,419	226,365
16	760,066	0	0.00%	600,046	108,504	271,719	11,772	179,730
17	760,067	1	0.00%	605,246	95,762	141,380	12,731	332,715
18	760,066	0	0.00%	574,921	351,386	126,709	11,866	65,848
19	760,067	1	0.00%	609,585	133,987	315,206	13,574	113,410
20	760,065	-1	0.00%	561,841	190,350	288,435	17,563	35,206
21	760,067	1	0.00%	537,056	320,267	121,795	24,750	52,063
22	760,066	0	0.00%	539,701	376,753	91,856	28,203	28,028
23	760,066	0	0.00%	575,877	223,022	250,726	46,123	25,456
24	760,065	-1	0.00%	611,943	208,050	330,713	10,264	33,931
25	760,066	0	0.00%	579,383	325,436	192,870	21,351	20,025

Population Summary

CA CD 2025 AB604 Plan

District	Population	Deviation	% Devn.	[18+_Pop]	[H18+_Pop]	[NH18+_Wht]	[NH18+_Blk]	[NH18+_Asn]
26	760,067	1	0.00%	586,171	222,823	273,185	13,197	52,365
27	760,067	1	0.00%	573,673	243,035	197,152	54,326	54,563
28	760,065	-1	0.00%	617,402	158,745	173,734	24,277	241,034
29	760,066	0	0.00%	594,802	354,370	149,431	24,270	50,638
30	760,066	0	0.00%	649,328	142,712	370,538	22,734	83,614
31	760,066	0	0.00%	599,214	318,549	125,262	20,448	118,164
32	760,065	-1	0.00%	619,152	141,119	345,723	23,207	79,586
33	760,067	1	0.00%	555,062	316,848	115,624	57,962	45,266
34	760,067	1	0.00%	610,534	376,198	75,535	27,237	116,110
35	760,066	0	0.00%	577,039	319,535	120,955	36,571	81,077
36	760,066	0	0.00%	634,602	98,080	365,202	22,224	112,540
37	760,066	0	0.00%	592,275	298,131	86,465	139,876	43,362
38	760,067	1	0.00%	592,018	335,136	86,641	6,760	152,373
39	760,067	1	0.00%	560,865	328,326	125,727	48,906	36,997
40	760,066	0	0.00%	581,307	168,281	294,097	24,216	64,976
41	760,065	-1	0.00%	590,880	341,426	141,516	22,732	65,802
42	760,067	1	0.00%	620,533	176,811	301,502	33,865	75,858
43	760,067	1	0.00%	569,643	307,997	45,349	142,311	53,176
44	760,067	1	0.00%	577,278	391,215	54,019	56,080	58,346
45	760,066	0	0.00%	603,306	190,963	132,700	14,555	244,875
46	760,066	0	0.00%	579,828	346,791	116,973	11,344	88,619
47	760,065	-1	0.00%	607,214	101,553	299,582	10,641	165,348
48	760,066	0	0.00%	580,265	208,488	274,728	22,504	43,139
49	760,067	1	0.00%	591,574	116,236	356,610	12,459	74,096
50	760,066	0	0.00%	627,559	104,836	360,378	17,579	106,549
51	760,067	1	0.00%	608,756	148,586	328,618	39,085	53,631
52	760,066	0	0.00%	580,170	333,445	101,922	40,867	81,049

Total Adj_Population: 39,523,437

Ideal District Adj_Population: 760,066

Population Summary

CA CD 2025 AB604 Plan

Summary Statistics:

Population Range:	760,065 to 760,067
Ratio Range:	0.00
Absolute Range:	-1 to 1
Absolute Overall Range:	2
Relative Range:	0.00% to 0.00%
Relative Overall Range:	0.00%
Absolute Mean Deviation:	0.60
Relative Mean Deviation:	0.00%
Standard Deviation:	0.77

User: Tony Fairfax

Plan Name: CA CD 2025 AB604 Plan

Plan Type: CA Congressional Adj

Population Summary

Wednesday, November 19, 2025

5:32 PM

District	Population	Deviation	% Devn.	[18+_Pop]	[% H18+_Pop]	[% NH18+_Wht]	[% NH18+_Blk]	[% NH18+_Asn]
01	760,065	-1	0.00%	605,483	22.92%	64.54%	1.7%	3.65%
02	760,065	-1	0.00%	613,701	13.05%	72.95%	1.63%	4.16%
03	760,067	1	0.00%	600,433	16.46%	60.99%	5.18%	10.39%
04	760,065	-1	0.00%	591,002	27.46%	54.61%	2.18%	9.76%
05	760,066	0	0.00%	599,254	25.5%	59.46%	2.45%	6.15%
06	760,067	1	0.00%	576,315	19.82%	54.53%	6.54%	11.83%
07	760,065	-1	0.00%	586,863	20.72%	43.92%	8.22%	19.82%
08	760,066	0	0.00%	600,387	28.01%	33.53%	13.36%	18.36%
09	760,065	-1	0.00%	567,270	34.46%	29.07%	11.15%	19.28%
10	760,066	0	0.00%	588,180	17.92%	52.85%	3.82%	19.72%
11	760,067	1	0.00%	664,995	13.19%	44.64%	5.17%	31.34%
12	760,065	-1	0.00%	621,080	21.18%	35.19%	15.48%	21.78%
13	760,067	1	0.00%	535,741	60.48%	24.33%	3.74%	7.57%
14	760,065	-1	0.00%	590,385	21.73%	27.03%	4.76%	40.89%
15	760,066	0	0.00%	609,967	24.65%	30.18%	2.69%	37.11%
16	760,066	0	0.00%	600,046	18.08%	45.28%	1.96%	29.95%
17	760,067	1	0.00%	605,246	15.82%	23.36%	2.1%	54.97%
18	760,066	0	0.00%	574,921	61.12%	22.04%	2.06%	11.45%
19	760,067	1	0.00%	609,585	21.98%	51.71%	2.23%	18.6%
20	760,065	-1	0.00%	561,841	33.88%	51.34%	3.13%	6.27%
21	760,067	1	0.00%	537,056	59.63%	22.68%	4.61%	9.69%
22	760,066	0	0.00%	539,701	69.81%	17.02%	5.23%	5.19%
23	760,066	0	0.00%	575,877	38.73%	43.54%	8.01%	4.42%
24	760,065	-1	0.00%	611,943	34%	54.04%	1.68%	5.54%
25	760,066	0	0.00%	579,383	56.17%	33.29%	3.69%	3.46%

Population Summary

CA CD 2025 AB604 Plan

District	Population	Deviation	% Devn.	[18+_Pop]	[% H18+_Pop]	[% NH18+_Wht]	[% NH18+_Blk]	[% NH18+_Asn]
26	760,067	1	0.00%	586,171	38.01%	46.61%	2.25%	8.93%
27	760,067	1	0.00%	573,673	42.36%	34.37%	9.47%	9.51%
28	760,065	-1	0.00%	617,402	25.71%	28.14%	3.93%	39.04%
29	760,066	0	0.00%	594,802	59.58%	25.12%	4.08%	8.51%
30	760,066	0	0.00%	649,328	21.98%	57.06%	3.5%	12.88%
31	760,066	0	0.00%	599,214	53.16%	20.9%	3.41%	19.72%
32	760,065	-1	0.00%	619,152	22.79%	55.84%	3.75%	12.85%
33	760,067	1	0.00%	555,062	57.08%	20.83%	10.44%	8.16%
34	760,067	1	0.00%	610,534	61.62%	12.37%	4.46%	19.02%
35	760,066	0	0.00%	577,039	55.37%	20.96%	6.34%	14.05%
36	760,066	0	0.00%	634,602	15.46%	57.55%	3.5%	17.73%
37	760,066	0	0.00%	592,275	50.34%	14.6%	23.62%	7.32%
38	760,067	1	0.00%	592,018	56.61%	14.63%	1.14%	25.74%
39	760,067	1	0.00%	560,865	58.54%	22.42%	8.72%	6.6%
40	760,066	0	0.00%	581,307	28.95%	50.59%	4.17%	11.18%
41	760,065	-1	0.00%	590,880	57.78%	23.95%	3.85%	11.14%
42	760,067	1	0.00%	620,533	28.49%	48.59%	5.46%	12.22%
43	760,067	1	0.00%	569,643	54.07%	7.96%	24.98%	9.33%
44	760,067	1	0.00%	577,278	67.77%	9.36%	9.71%	10.11%
45	760,066	0	0.00%	603,306	31.65%	22%	2.41%	40.59%
46	760,066	0	0.00%	579,828	59.81%	20.17%	1.96%	15.28%
47	760,065	-1	0.00%	607,214	16.72%	49.34%	1.75%	27.23%
48	760,066	0	0.00%	580,265	35.93%	47.35%	3.88%	7.43%
49	760,067	1	0.00%	591,574	19.65%	60.28%	2.11%	12.53%
50	760,066	0	0.00%	627,559	16.71%	57.43%	2.8%	16.98%
51	760,067	1	0.00%	608,756	24.41%	53.98%	6.42%	8.81%
52	760,066	0	0.00%	580,170	57.47%	17.57%	7.04%	13.97%

Total Adj_Population: 39,523,437

Ideal District Adj_Population: 760,066

Population Summary

CA CD 2025 AB604 Plan

Summary Statistics:

Population Range:	760,065 to 760,067
Ratio Range:	0.00
Absolute Range:	-1 to 1
Absolute Overall Range:	2
Relative Range:	0.00% to 0.00%
Relative Overall Range:	0.00%
Absolute Mean Deviation:	0.60
Relative Mean Deviation:	0.00%
Standard Deviation:	0.77

User: Tony Fairfax

Plan Name: CA CD 2025 AB604 Plan

Plan Type: CA Congressional Adj

Population Summary

Wednesday, November 19, 2025

5:33 PM

District	Population	Deviation	% Devn.	CVAP_TOT23	CVAP_HSP23	CVAP_WHT23	CVAP_BLA23	CVAP_ASI23
01	760,065	-1	0.00%	551,798	102,765	394,762	9,984	18,395
02	760,065	-1	0.00%	569,707	57,811	451,231	9,229	20,398
03	760,067	1	0.00%	548,278	79,959	363,597	33,270	46,416
04	760,065	-1	0.00%	533,224	124,415	324,345	14,621	45,600
05	760,066	0	0.00%	558,234	133,487	358,386	13,793	27,799
06	760,067	1	0.00%	528,512	98,178	309,359	36,285	57,164
07	760,065	-1	0.00%	546,394	102,946	263,899	47,406	99,326
08	760,066	0	0.00%	517,184	121,237	202,410	76,647	88,008
09	760,065	-1	0.00%	502,053	155,695	172,112	59,080	89,677
10	760,066	0	0.00%	523,389	80,217	301,618	25,524	93,523
11	760,067	1	0.00%	543,226	62,526	255,927	30,413	168,629
12	760,065	-1	0.00%	521,185	85,574	211,152	90,234	105,884
13	760,067	1	0.00%	413,565	222,192	125,794	18,739	33,627
14	760,065	-1	0.00%	464,159	93,779	151,847	28,579	166,356
15	760,066	0	0.00%	489,625	100,826	172,481	15,473	181,712
16	760,066	0	0.00%	482,084	75,413	244,819	11,205	132,649
17	760,067	1	0.00%	423,623	68,712	129,975	11,814	197,602
18	760,066	0	0.00%	420,447	221,142	122,881	12,332	51,956
19	760,067	1	0.00%	539,354	102,059	311,193	12,287	91,777
20	760,065	-1	0.00%	513,908	163,583	284,560	18,012	29,782
21	760,067	1	0.00%	455,110	247,460	128,491	24,001	42,851
22	760,066	0	0.00%	411,414	266,344	91,106	25,957	18,902
23	760,066	0	0.00%	520,826	193,385	244,052	44,093	19,609
24	760,065	-1	0.00%	535,024	151,461	331,239	10,211	24,009
25	760,066	0	0.00%	496,422	259,536	186,893	21,252	14,997
26	760,067	1	0.00%	502,094	169,731	263,967	13,742	37,964

Population Summary

CA CD 2025 AB604 Plan

District	Population	Deviation	% Devn.	CVAP_TOT23	CVAP_HSP23	CVAP_WHT23	CVAP_BLA23	CVAP_ASI23
27	760,067	1	0.00%	491,429	193,913	184,096	54,066	44,792
28	760,065	-1	0.00%	517,304	132,828	168,329	25,298	176,137
29	760,066	0	0.00%	449,427	240,892	133,301	24,390	39,652
30	760,066	0	0.00%	545,315	109,696	325,561	25,335	63,981
31	760,066	0	0.00%	500,270	260,800	115,306	22,353	89,869
32	760,065	-1	0.00%	547,236	109,397	329,407	24,362	64,277
33	760,067	1	0.00%	472,644	258,098	110,562	56,119	33,915
34	760,067	1	0.00%	427,781	234,469	71,903	27,543	82,180
35	760,066	0	0.00%	484,823	256,409	118,244	36,105	61,206
36	760,066	0	0.00%	544,130	79,655	328,709	22,890	88,009
37	760,066	0	0.00%	433,817	173,041	79,583	137,513	29,764
38	760,067	1	0.00%	463,323	243,376	84,593	7,044	119,722
39	760,067	1	0.00%	482,484	261,927	124,922	51,262	31,299
40	760,066	0	0.00%	542,595	151,746	290,799	24,968	56,002
41	760,065	-1	0.00%	507,017	278,888	141,694	21,248	53,595
42	760,067	1	0.00%	545,118	133,635	295,300	32,308	62,876
43	760,067	1	0.00%	429,096	199,977	43,484	132,262	40,614
44	760,067	1	0.00%	434,810	270,959	51,418	52,690	47,666
45	760,066	0	0.00%	491,149	138,409	129,831	13,013	195,118
46	760,066	0	0.00%	444,346	233,641	114,281	9,715	75,347
47	760,065	-1	0.00%	513,559	78,139	284,125	10,617	119,492
48	760,066	0	0.00%	516,332	165,097	267,516	23,784	36,926
49	760,067	1	0.00%	524,642	96,179	336,036	12,768	58,542
50	760,066	0	0.00%	559,630	90,244	348,945	17,527	77,921
51	760,067	1	0.00%	570,982	132,074	329,621	38,626	44,998
52	760,066	0	0.00%	490,649	253,973	110,407	40,934	67,823

Total Adj_Population: 39,523,437

Ideal District Adj_Population: 760,066

Summary Statistics:

Population Summary

CA CD 2025 AB604 Plan

Population Range:	760,065 to 760,067
Ratio Range:	0.00
Absolute Range:	-1 to 1
Absolute Overall Range:	2
Relative Range:	0.00% to 0.00%
Relative Overall Range:	0.00%
Absolute Mean Deviation:	0.60
Relative Mean Deviation:	0.00%
Standard Deviation:	0.77

User: Tony Fairfax

Plan Name: CA CD 2025 AB604 Plan

Plan Type: CA Congressional Adj

Population Summary

Wednesday, November 19, 2025

5:34 PM

District	Population	Deviation	% Devn.	CVAP_TOT23	[% CVAP_HSP23]	[% CVAP_WHT23]	[% CVAP_BLA23]	[% CVAP_ASI23]
01	760,065	-1	0.00%	551,798	18.62%	71.54%	1.81%	3.33%
02	760,065	-1	0.00%	569,707	10.15%	79.2%	1.62%	3.58%
03	760,067	1	0.00%	548,278	14.58%	66.32%	6.07%	8.47%
04	760,065	-1	0.00%	533,224	23.33%	60.83%	2.74%	8.55%
05	760,066	0	0.00%	558,234	23.91%	64.2%	2.47%	4.98%
06	760,067	1	0.00%	528,512	18.58%	58.53%	6.87%	10.82%
07	760,065	-1	0.00%	546,394	18.84%	48.3%	8.68%	18.18%
08	760,066	0	0.00%	517,184	23.44%	39.14%	14.82%	17.02%
09	760,065	-1	0.00%	502,053	31.01%	34.28%	11.77%	17.86%
10	760,066	0	0.00%	523,389	15.33%	57.63%	4.88%	17.87%
11	760,067	1	0.00%	543,226	11.51%	47.11%	5.6%	31.04%
12	760,065	-1	0.00%	521,185	16.42%	40.51%	17.31%	20.32%
13	760,067	1	0.00%	413,565	53.73%	30.42%	4.53%	8.13%
14	760,065	-1	0.00%	464,159	20.2%	32.71%	6.16%	35.84%
15	760,066	0	0.00%	489,625	20.59%	35.23%	3.16%	37.11%
16	760,066	0	0.00%	482,084	15.64%	50.78%	2.32%	27.52%
17	760,067	1	0.00%	423,623	16.22%	30.68%	2.79%	46.65%
18	760,066	0	0.00%	420,447	52.6%	29.23%	2.93%	12.36%
19	760,067	1	0.00%	539,354	18.92%	57.7%	2.28%	17.02%
20	760,065	-1	0.00%	513,908	31.83%	55.37%	3.5%	5.8%
21	760,067	1	0.00%	455,110	54.37%	28.23%	5.27%	9.42%
22	760,066	0	0.00%	411,414	64.74%	22.14%	6.31%	4.59%
23	760,066	0	0.00%	520,826	37.13%	46.86%	8.47%	3.76%
24	760,065	-1	0.00%	535,024	28.31%	61.91%	1.91%	4.49%

Population Summary

CA CD 2025 AB604 Plan

District	Population	Deviation	% Devn.	CVAP_TOT23	[% CVAP_HSP23]	[% CVAP_WHT23]	[% CVAP_BLA23]	[% CVAP_ASI23]
25	760,066	0	0.00%	496,422	52.28%	37.65%	4.28%	3.02%
26	760,067	1	0.00%	502,094	33.8%	52.57%	2.74%	7.56%
27	760,067	1	0.00%	491,429	39.46%	37.46%	11%	9.11%
28	760,065	-1	0.00%	517,304	25.68%	32.54%	4.89%	34.05%
29	760,066	0	0.00%	449,427	53.6%	29.66%	5.43%	8.82%
30	760,066	0	0.00%	545,315	20.12%	59.7%	4.65%	11.73%
31	760,066	0	0.00%	500,270	52.13%	23.05%	4.47%	17.96%
32	760,065	-1	0.00%	547,236	19.99%	60.19%	4.45%	11.75%
33	760,067	1	0.00%	472,644	54.61%	23.39%	11.87%	7.18%
34	760,067	1	0.00%	427,781	54.81%	16.81%	6.44%	19.21%
35	760,066	0	0.00%	484,823	52.89%	24.39%	7.45%	12.62%
36	760,066	0	0.00%	544,130	14.64%	60.41%	4.21%	16.17%
37	760,066	0	0.00%	433,817	39.89%	18.34%	31.7%	6.86%
38	760,067	1	0.00%	463,323	52.53%	18.26%	1.52%	25.84%
39	760,067	1	0.00%	482,484	54.29%	25.89%	10.62%	6.49%
40	760,066	0	0.00%	542,595	27.97%	53.59%	4.6%	10.32%
41	760,065	-1	0.00%	507,017	55.01%	27.95%	4.19%	10.57%
42	760,067	1	0.00%	545,118	24.51%	54.17%	5.93%	11.53%
43	760,067	1	0.00%	429,096	46.6%	10.13%	30.82%	9.47%
44	760,067	1	0.00%	434,810	62.32%	11.83%	12.12%	10.96%
45	760,066	0	0.00%	491,149	28.18%	26.43%	2.65%	39.73%
46	760,066	0	0.00%	444,346	52.58%	25.72%	2.19%	16.96%
47	760,065	-1	0.00%	513,559	15.22%	55.32%	2.07%	23.27%
48	760,066	0	0.00%	516,332	31.97%	51.81%	4.61%	7.15%
49	760,067	1	0.00%	524,642	18.33%	64.05%	2.43%	11.16%
50	760,066	0	0.00%	559,630	16.13%	62.35%	3.13%	13.92%
51	760,067	1	0.00%	570,982	23.13%	57.73%	6.76%	7.88%
52	760,066	0	0.00%	490,649	51.76%	22.5%	8.34%	13.82%

Population Summary

CA CD 2025 AB604 Plan

District	Population	Deviation	% Devn.	CVAP_TOT23	[% CVAP_HSP23]	[% CVAP_WHT23]	[% CVAP_BLA23]	[% CVAP_ASI23]
----------	------------	-----------	---------	------------	-------------------	-------------------	-------------------	-------------------

Total Adj_Population: 39,523,437

Ideal District Adj_Population: 760,066

Summary Statistics:

Population Range: 760,065 to 760,067

Ratio Range: 0.00

Absolute Range: -1 to 1

Absolute Overall Range: 2

Relative Range: 0.00% to 0.00%

Relative Overall Range: 0.00%

Absolute Mean Deviation: 0.60

Relative Mean Deviation: 0.00%

Standard Deviation: 0.77

User: Tony Fairfax

Plan Name: CA CD 2025 AB604 Plan

Plan Type: CA Congressional Adj

Contiguity Report

Tuesday, November 18, 2025

12:24 AM

District	Number of Distinct Areas
01	1
02	1
03	1
04	1
05	1
06	1
07	1
08	1
09	1
10	1
11	2
12	1
13	1
14	1
15	1
16	1
17	1
18	1
19	1
20	1
21	1
22	1
23	1
24	4
25	1
26	1
27	1
28	1
29	1
30	1
31	1
32	1
33	1
34	1
35	1
36	1
37	1
38	1

Contiguity Report

CA CD 2025 AB604 Plan

District	Number of Distinct Areas
39	1
40	1
41	1
42	3
43	1
44	1
45	1
46	1
47	1
48	1
49	1
50	1
51	1
52	1

User: Tony Fairfax

Plan Name: CA CD 2025 AB604 Plan

Plan Type: CA Congressional Adj

Measures of Compactness Report

Tuesday, November 18, 2025

12:24 AM

	Reock	Polsby-Popper
Sum	N/A	N/A
Min	0.12	0.08
Max	0.52	0.48
Mean	0.35	0.19
Std. Dev.	0.09	0.08

District	Reock	Polsby-Popper
01	0.38	0.19
02	0.30	0.20
03	0.43	0.23
04	0.36	0.17
05	0.25	0.26
06	0.28	0.12
07	0.33	0.15
08	0.40	0.23
09	0.29	0.09
10	0.48	0.26
11	0.12	0.27

Measures of Compactness Report

CA CD 2025 AB604 Plan

	Reock	Polsby-Popper
Sum	N/A	N/A
Min	0.12	0.08
Max	0.52	0.48
Mean	0.35	0.19
Std. Dev.	0.09	0.08

District	Reock	Polsby-Popper
12	0.47	0.48
13	0.45	0.21
14	0.40	0.40
15	0.30	0.37
16	0.36	0.18
17	0.52	0.25
18	0.28	0.20
19	0.15	0.10
20	0.41	0.10
21	0.29	0.16
22	0.29	0.13
23	0.48	0.27
24	0.24	0.15
25	0.37	0.17

Measures of Compactness Report

CA CD 2025 AB604 Plan

	Reock	Polsby-Popper
Sum	N/A	N/A
Min	0.12	0.08
Max	0.52	0.48
Mean	0.35	0.19
Std. Dev.	0.09	0.08

District	Reock	Polsby-Popper
26	0.45	0.16
27	0.33	0.14
28	0.47	0.18
29	0.41	0.29
30	0.35	0.16
31	0.33	0.14
32	0.44	0.16
33	0.28	0.12
34	0.40	0.21
35	0.45	0.15
36	0.26	0.20
37	0.47	0.30
38	0.22	0.08
39	0.39	0.15

Measures of Compactness Report

CA CD 2025 AB604 Plan

	Reock	Polsby-Popper
Sum	N/A	N/A
Min	0.12	0.08
Max	0.52	0.48
Mean	0.35	0.19
Std. Dev.	0.09	0.08

District	Reock	Polsby-Popper
40	0.43	0.20
41	0.35	0.11
42	0.16	0.15
43	0.37	0.20
44	0.22	0.14
45	0.37	0.10
46	0.45	0.12
47	0.39	0.23
48	0.38	0.10
49	0.32	0.19
50	0.23	0.10
51	0.35	0.16
52	0.23	0.25

Measures of Compactness Report

CA CD 2025 AB604 Plan

Measures of Compactness Summary

Reock	The measure is always between 0 and 1, with 1 being the most compact.
Polsby-Popper	The measure is always between 0 and 1, with 1 being the most compact.

User: Tony Fairfax

Plan Name: CA CD 2025 AB604 Plan

Plan Type: CA Congressional Adj

Communities of Interest (Landscape, 11x8.5)

Thursday, November 20, 2025

12:50 PM

County	District	Adj_Population	%	Population	%
Alameda CA	10	79,642	4.7	79,588	4.7
Alameda CA	12	760,065	45.2	758,548	45.1
Alameda CA	14	760,065	45.2	760,582	45.2
Alameda CA	17	83,696	5.0	83,635	5.0
Contra Costa CA	08	273,008	23.4	272,344	23.4
Contra Costa CA	09	214,637	18.4	214,053	18.4
Contra Costa CA	10	680,424	58.3	679,530	58.3
El Dorado CA	03	47,798	25.0	47,672	24.9
El Dorado CA	05	1,984	1.0	1,981	1.0
El Dorado CA	07	141,675	74.0	141,532	74.0
Fresno CA	05	172,829	17.1	172,464	17.1
Fresno CA	13	22,585	2.2	23,297	2.3
Fresno CA	18	15,217	1.5	18,325	1.8
Fresno CA	20	57,762	5.7	57,720	5.7
Fresno CA	21	630,233	62.5	627,296	62.2
Fresno CA	22	109,900	10.9	109,552	10.9
Kern CA	20	400,158	44.8	403,986	44.4
Kern CA	22	475,206	53.2	485,949	53.5
Kern CA	23	17,310	1.9	19,300	2.1
Kings CA	18	9,538	6.8	13,738	9.0
Kings CA	20	87,647	62.5	87,211	57.2

Communities of Interest (Landscape, 11x8.5)

CA CD 2025 AB604 Plan

County	District	Adj_Population	%	Population	%
Kings CA	22	43,137	30.7	51,537	33.8
Lake CA	01	62,344	91.1	62,121	91.1
Lake CA	04	6,057	8.9	6,042	8.9
Los Angeles CA	23	16,710	0.2	16,592	0.2
Los Angeles CA	26	179,460	1.8	179,049	1.8
Los Angeles CA	27	760,067	7.6	760,129	7.6
Los Angeles CA	28	635,325	6.3	633,588	6.3
Los Angeles CA	29	760,066	7.6	757,430	7.6
Los Angeles CA	30	760,066	7.6	758,223	7.6
Los Angeles CA	31	638,349	6.4	636,022	6.4
Los Angeles CA	32	630,475	6.3	629,053	6.3
Los Angeles CA	34	760,067	7.6	757,694	7.6
Los Angeles CA	35	118,992	1.2	118,373	1.2
Los Angeles CA	36	760,066	7.6	758,224	7.6
Los Angeles CA	37	760,066	7.6	755,317	7.5
Los Angeles CA	38	633,577	6.3	631,206	6.3
Los Angeles CA	41	621,291	6.2	619,212	6.2
Los Angeles CA	42	335,484	3.3	334,133	3.3
Los Angeles CA	43	760,067	7.6	754,875	7.5
Los Angeles CA	44	760,067	7.6	757,709	7.6
Los Angeles CA	45	157,731	1.6	157,180	1.6
Madera CA	05	89,229	59.1	94,720	60.6
Madera CA	13	60,785	40.2	60,438	38.7
Madera CA	22	1,099	0.7	1,097	0.7
Mendocino CA	01	63,065	68.8	62,921	68.7

Communities of Interest (Landscape, 11x8.5)

CA CD 2025 AB604 Plan

County	District	Adj_Population	%	Population	%
Mendocino CA	02	28,559	31.2	28,680	31.3
Monterey CA	18	265,578	61.1	270,405	61.6
Monterey CA	19	169,082	38.9	168,630	38.4
Orange CA	38	126,490	4.0	126,317	4.0
Orange CA	40	248,656	7.8	248,362	7.8
Orange CA	41	138,774	4.4	138,531	4.4
Orange CA	42	424,583	13.3	423,859	13.3
Orange CA	45	602,335	18.9	601,141	18.9
Orange CA	46	760,066	23.8	757,683	23.8
Orange CA	47	760,065	23.8	759,243	23.8
Orange CA	49	132,041	4.1	131,853	4.1
Placer CA	03	122,482	30.2	122,286	30.2
Placer CA	04	61,427	15.2	61,340	15.2
Placer CA	06	221,398	54.6	221,113	54.6
Riverside CA	23	43,116	1.8	48,927	2.0
Riverside CA	25	557,836	23.1	555,535	23.0
Riverside CA	33	10,287	0.4	10,250	0.4
Riverside CA	35	168,693	7.0	172,140	7.1
Riverside CA	39	760,067	31.4	756,504	31.3
Riverside CA	40	511,410	21.2	509,993	21.1
Riverside CA	48	366,029	15.1	364,836	15.1
Sacramento CA	03	487,503	30.8	491,092	31.0
Sacramento CA	04	50,353	3.2	50,141	3.2
Sacramento CA	06	484,591	30.6	482,407	30.4
Sacramento CA	07	559,270	35.3	558,261	35.2

Communities of Interest (Landscape, 11x8.5)

CA CD 2025 AB604 Plan

County	District	Adj_Population	%	Population	%
Sacramento CA	08	3,167	0.2	3,154	0.2
San Bernardino CA	23	682,930	31.3	684,493	31.4
San Bernardino CA	25	28,604	1.3	28,524	1.3
San Bernardino CA	28	124,740	5.7	124,431	5.7
San Bernardino CA	31	121,717	5.6	122,711	5.6
San Bernardino CA	33	749,780	34.4	746,927	34.2
San Bernardino CA	35	472,381	21.7	474,568	21.8
San Diego CA	48	394,037	11.9	393,212	11.9
San Diego CA	49	628,026	19.0	626,799	19.0
San Diego CA	50	760,066	23.0	759,364	23.0
San Diego CA	51	760,067	23.0	758,012	23.0
San Diego CA	52	760,066	23.0	761,247	23.1
San Francisco CA	11	760,067	86.9	759,192	86.9
San Francisco CA	15	114,926	13.1	114,773	13.1
San Joaquin CA	05	15,967	2.1	15,937	2.1
San Joaquin CA	07	59,120	7.6	58,941	7.6
San Joaquin CA	08	21,260	2.7	21,201	2.7
San Joaquin CA	09	545,428	70.2	548,348	70.4
San Joaquin CA	13	135,538	17.4	134,806	17.3
San Luis Obispo CA	19	101,048	36.2	100,817	35.7
San Luis Obispo CA	24	178,168	63.8	181,607	64.3
San Mateo CA	15	645,140	84.3	644,285	84.3
San Mateo CA	16	120,277	15.7	120,157	15.7
Santa Clara CA	16	639,789	33.0	638,623	33.0
Santa Clara CA	17	676,371	34.9	675,250	34.9

Communities of Interest (Landscape, 11x8.5)

CA CD 2025 AB604 Plan

County	District	Adj_Population	%	Population	%
Santa Clara CA	18	337,904	17.4	336,874	17.4
Santa Clara CA	19	286,076	14.8	285,512	14.8
Santa Cruz CA	18	67,491	24.9	67,275	24.8
Santa Cruz CA	19	203,861	75.1	203,586	75.2
Sonoma CA	01	278,849	56.9	278,311	56.9
Sonoma CA	02	58,821	12.0	58,751	12.0
Sonoma CA	04	152,043	31.1	151,801	31.1
Stanislaus CA	05	294,670	53.1	293,813	53.1
Stanislaus CA	13	260,060	46.9	259,065	46.9
Tulare CA	20	214,498	45.2	213,992	45.2
Tulare CA	21	129,834	27.3	129,115	27.3
Tulare CA	22	130,724	27.5	130,010	27.5
Ventura CA	24	135,193	16.0	134,898	16.0
Ventura CA	26	580,607	68.7	579,364	68.7
Ventura CA	32	129,590	15.3	129,581	15.4
Yolo CA	04	148,070	68.3	147,726	68.3
Yolo CA	06	54,078	24.9	53,922	24.9
Yolo CA	08	14,774	6.8	14,755	6.8

Communities of Interest (Landscape, 11x8.5)

CA CD 2025 AB604 Plan

County	-- Listed by District			
	Adj_Population	%	Population	%
Lake CA (part)	62,344	91.1	62,121	91.1
Mendocino CA (part)	63,065	68.8	62,921	68.7
Sonoma CA (part)	278,849	56.9	278,311	56.9
District 01 Totals	760,065		765,487	
Mendocino CA (part)	28,559	31.2	28,680	31.3
Sonoma CA (part)	58,821	12.0	58,751	12.0
District 02 Totals	760,065		765,001	
El Dorado CA (part)	47,798	25.0	47,672	24.9
Placer CA (part)	122,482	30.2	122,286	30.2
Sacramento CA (part)	487,503	30.8	491,092	31.0
District 03 Totals	760,067		763,291	
Lake CA (part)	6,057	8.9	6,042	8.9
Placer CA (part)	61,427	15.2	61,340	15.2
Sacramento CA (part)	50,353	3.2	50,141	3.2
Sonoma CA (part)	152,043	31.1	151,801	31.1
Yolo CA (part)	148,070	68.3	147,726	68.3
District 04 Totals	760,065		758,116	

Communities of Interest (Landscape, 11x8.5)

CA CD 2025 AB604 Plan

	Adj_Population	%	Population	%
El Dorado CA (part)	1,984	1.0	1,981	1.0
Fresno CA (part)	172,829	17.1	172,464	17.1
Madera CA (part)	89,229	59.1	94,720	60.6
San Joaquin CA (part)	15,967	2.1	15,937	2.1
Stanislaus CA (part)	294,670	53.1	293,813	53.1
District 05 Totals	760,066		770,847	
Placer CA (part)	221,398	54.6	221,113	54.6
Sacramento CA (part)	484,591	30.6	482,407	30.4
Yolo CA (part)	54,078	24.9	53,922	24.9
District 06 Totals	760,067		757,442	
El Dorado CA (part)	141,675	74.0	141,532	74.0
Sacramento CA (part)	559,270	35.3	558,261	35.2
San Joaquin CA (part)	59,120	7.6	58,941	7.6
District 07 Totals	760,065		758,734	
Contra Costa CA (part)	273,008	23.4	272,344	23.4
Sacramento CA (part)	3,167	0.2	3,154	0.2
San Joaquin CA (part)	21,260	2.7	21,201	2.7
Yolo CA (part)	14,774	6.8	14,755	6.8
District 08 Totals	760,066		764,945	
Contra Costa CA (part)	214,637	18.4	214,053	18.4

Communities of Interest (Landscape, 11x8.5)

CA CD 2025 AB604 Plan

	Adj_Population	%	Population	%
San Joaquin CA (part)	545,428	70.2	548,348	70.4
District 09 Totals	760,065		762,401	
Alameda CA (part)	79,642	4.7	79,588	4.7
Contra Costa CA (part)	680,424	58.3	679,530	58.3
District 10 Totals	760,066		759,118	
San Francisco CA (part)	760,067	86.9	759,192	86.9
District 11 Totals	760,067		759,192	
Alameda CA (part)	760,065	45.2	758,548	45.1
District 12 Totals	760,065		758,548	
Fresno CA (part)	22,585	2.2	23,297	2.3
Madera CA (part)	60,785	40.2	60,438	38.7
San Joaquin CA (part)	135,538	17.4	134,806	17.3
Stanislaus CA (part)	260,060	46.9	259,065	46.9
District 13 Totals	760,067		758,808	
Alameda CA (part)	760,065	45.2	760,582	45.2
District 14 Totals	760,065		760,582	
San Francisco CA (part)	114,926	13.1	114,773	13.1
San Mateo CA (part)	645,140	84.3	644,285	84.3
District 15 Totals	760,066		759,058	

Communities of Interest (Landscape, 11x8.5)

CA CD 2025 AB604 Plan

	Adj_Population	%	Population	%
San Mateo CA (part)	120,277	15.7	120,157	15.7
Santa Clara CA (part)	639,789	33.0	638,623	33.0
District 16 Totals	760,066		758,780	
Alameda CA (part)	83,696	5.0	83,635	5.0
Santa Clara CA (part)	676,371	34.9	675,250	34.9
District 17 Totals	760,067		758,885	
Fresno CA (part)	15,217	1.5	18,325	1.8
Kings CA (part)	9,538	6.8	13,738	9.0
Monterey CA (part)	265,578	61.1	270,405	61.6
Santa Clara CA (part)	337,904	17.4	336,874	17.4
Santa Cruz CA (part)	67,491	24.9	67,275	24.8
District 18 Totals	760,066		770,826	
Monterey CA (part)	169,082	38.9	168,630	38.4
San Luis Obispo CA (part)	101,048	36.2	100,817	35.7
Santa Clara CA (part)	286,076	14.8	285,512	14.8
Santa Cruz CA (part)	203,861	75.1	203,586	75.2
District 19 Totals	760,067		758,545	
Fresno CA (part)	57,762	5.7	57,720	5.7
Kern CA (part)	400,158	44.8	403,986	44.4
Kings CA (part)	87,647	62.5	87,211	57.2

Communities of Interest (Landscape, 11x8.5)

CA CD 2025 AB604 Plan

	Adj_Population	%	Population	%
Tulare CA (part)	214,498	45.2	213,992	45.2
District 20 Totals	760,065		762,909	
Fresno CA (part)	630,233	62.5	627,296	62.2
Tulare CA (part)	129,834	27.3	129,115	27.3
District 21 Totals	760,067		756,411	
Fresno CA (part)	109,900	10.9	109,552	10.9
Kern CA (part)	475,206	53.2	485,949	53.5
Kings CA (part)	43,137	30.7	51,537	33.8
Madera CA (part)	1,099	0.7	1,097	0.7
Tulare CA (part)	130,724	27.5	130,010	27.5
District 22 Totals	760,066		778,145	
Kern CA (part)	17,310	1.9	19,300	2.1
Los Angeles CA (part)	16,710	0.2	16,592	0.2
Riverside CA (part)	43,116	1.8	48,927	2.0
San Bernardino CA (part)	682,930	31.3	684,493	31.4
District 23 Totals	760,066		769,312	
San Luis Obispo CA (part)	178,168	63.8	181,607	64.3
Ventura CA (part)	135,193	16.0	134,898	16.0
District 24 Totals	760,065		764,734	

Communities of Interest (Landscape, 11x8.5)

CA CD 2025 AB604 Plan

	Adj_Population	%	Population	%
Riverside CA (part)	557,836	23.1	555,535	23.0
San Bernardino CA (part)	28,604	1.3	28,524	1.3
District 25 Totals	760,066		763,761	
Los Angeles CA (part)	179,460	1.8	179,049	1.8
Ventura CA (part)	580,607	68.7	579,364	68.7
District 26 Totals	760,067		758,413	
Los Angeles CA (part)	760,067	7.6	760,129	7.6
District 27 Totals	760,067		760,129	
Los Angeles CA (part)	635,325	6.3	633,588	6.3
San Bernardino CA (part)	124,740	5.7	124,431	5.7
District 28 Totals	760,065		758,019	
Los Angeles CA (part)	760,066	7.6	757,430	7.6
District 29 Totals	760,066		757,430	
Los Angeles CA (part)	760,066	7.6	758,223	7.6
District 30 Totals	760,066		758,223	
Los Angeles CA (part)	638,349	6.4	636,022	6.4
San Bernardino CA (part)	121,717	5.6	122,711	5.6
District 31 Totals	760,066		758,733	

Communities of Interest (Landscape, 11x8.5)

CA CD 2025 AB604 Plan

	Adj_Population	%	Population	%
Los Angeles CA (part)	630,475	6.3	629,053	6.3
Ventura CA (part)	129,590	15.3	129,581	15.4
District 32 Totals	760,065		758,634	
Riverside CA (part)	10,287	0.4	10,250	0.4
San Bernardino CA (part)	749,780	34.4	746,927	34.2
District 33 Totals	760,067		757,177	
Los Angeles CA (part)	760,067	7.6	757,694	7.6
District 34 Totals	760,067		757,694	
Los Angeles CA (part)	118,992	1.2	118,373	1.2
Riverside CA (part)	168,693	7.0	172,140	7.1
San Bernardino CA (part)	472,381	21.7	474,568	21.8
District 35 Totals	760,066		765,081	
Los Angeles CA (part)	760,066	7.6	758,224	7.6
District 36 Totals	760,066		758,224	
Los Angeles CA (part)	760,066	7.6	755,317	7.5
District 37 Totals	760,066		755,317	
Los Angeles CA (part)	633,577	6.3	631,206	6.3
Orange CA (part)	126,490	4.0	126,317	4.0
District 38 Totals	760,067		757,523	

Communities of Interest (Landscape, 11x8.5)

CA CD 2025 AB604 Plan

	Adj_Population	%	Population	%
Riverside CA (part)	760,067	31.4	756,504	31.3
District 39 Totals	760,067		756,504	
Orange CA (part)	248,656	7.8	248,362	7.8
Riverside CA (part)	511,410	21.2	509,993	21.1
District 40 Totals	760,066		758,355	
Los Angeles CA (part)	621,291	6.2	619,212	6.2
Orange CA (part)	138,774	4.4	138,531	4.4
District 41 Totals	760,065		757,743	
Los Angeles CA (part)	335,484	3.3	334,133	3.3
Orange CA (part)	424,583	13.3	423,859	13.3
District 42 Totals	760,067		757,992	
Los Angeles CA (part)	760,067	7.6	754,875	7.5
District 43 Totals	760,067		754,875	
Los Angeles CA (part)	760,067	7.6	757,709	7.6
District 44 Totals	760,067		757,709	
Los Angeles CA (part)	157,731	1.6	157,180	1.6
Orange CA (part)	602,335	18.9	601,141	18.9
District 45 Totals	760,066		758,321	

Communities of Interest (Landscape, 11x8.5)

CA CD 2025 AB604 Plan

	Adj_Population	%	Population	%
Orange CA (part)	760,066	23.8	757,683	23.8
District 46 Totals	760,066		757,683	
Orange CA (part)	760,065	23.8	759,243	23.8
District 47 Totals	760,065		759,243	
Riverside CA (part)	366,029	15.1	364,836	15.1
San Diego CA (part)	394,037	11.9	393,212	11.9
District 48 Totals	760,066		758,048	
Orange CA (part)	132,041	4.1	131,853	4.1
San Diego CA (part)	628,026	19.0	626,799	19.0
District 49 Totals	760,067		758,652	
San Diego CA (part)	760,066	23.0	759,364	23.0
District 50 Totals	760,066		759,364	
San Diego CA (part)	760,067	23.0	758,012	23.0
District 51 Totals	760,067		758,012	
San Diego CA (part)	760,066	23.0	761,247	23.1
District 52 Totals	760,066		761,247	

Communities of Interest (Landscape, 11x8.5)

CA CD 2025 AB604 Plan

Summary Statistics

Number of County not split	30
Number of County split	28
Number of County split in 2	8
Number of County split in 3	10
Number of County split in 4	2
Number of County split in 5	3
Number of County split in 6	2
Number of County split in 7	1
Number of County split in 8	1
Number of County split in 9	0
Number of County split in 10	0
Number of County split in 11	0
Number of County split in 12	0
Number of County split in 13	0
Number of County split in 14	0
Number of County split in 15	0
Number of County split in 16	0
Number of County split in 17	0
Number of County split in 18	1
Total number of splits	114

User: Tony Fairfax

Plan Name: CA CD 2025 AB604 Plan

Plan Type: CA Congressional Adj

Communities of Interest (Landscape, 11x8.5)

Wednesday, November 19, 2025

6:38 PM

City/Town	District	Adj_Population	%	Population	%
Anaheim City	38	24,419	7.0	24,370	7.0
Anaheim City	40	32,345	9.3	32,310	9.3
Anaheim City	46	290,989	83.7	290,144	83.7
Atherton Town	15	199	2.8	198	2.8
Atherton Town	16	6,995	97.2	6,990	97.3
Bakersfield City	20	178,226	44.0	177,802	44.1
Bakersfield City	22	226,935	56.0	225,653	55.9
Brea City	38	16,644	35.1	16,623	35.1
Brea City	41	30,753	64.9	30,702	64.9
Chino City	31	72,869	84.2	74,014	81.0
Chino City	35	13,704	15.8	17,389	19.0
Clovis City	05	74,131	61.6	73,999	61.6
Clovis City	20	18,764	15.6	18,726	15.6
Clovis City	21	27,479	22.8	27,399	22.8
Corona City	35	76,320	48.4	76,002	48.4
Corona City	40	81,359	51.6	81,134	51.6
Culver City City	36	5,934	14.5	5,921	14.5
Culver City City	37	34,958	85.5	34,858	85.5
Davis City	04	55,274	82.6	55,191	82.6
Davis City	08	11,674	17.4	11,659	17.4
Escondido City	48	111,680	73.7	111,281	73.7

Communities of Interest (Landscape, 11x8.5)

CA CD 2025 AB604 Plan

City/Town	District	Adj_Population	%	Population	%
Escondido City	50	39,836	26.3	39,757	26.3
Fontana City	33	100,641	48.1	100,365	48.2
Fontana City	35	108,421	51.9	108,028	51.8
Fremont City	14	194,523	84.3	194,398	84.3
Fremont City	17	36,126	15.7	36,106	15.7
Fresno City	05	82,356	15.1	82,164	15.2
Fresno City	20	10,919	2.0	10,906	2.0
Fresno City	21	404,320	74.3	402,187	74.2
Fresno City	22	46,980	8.6	46,850	8.6
Fullerton City	41	17,148	11.9	17,118	11.9
Fullerton City	45	65,668	45.6	65,552	45.6
Fullerton City	46	61,114	42.5	60,947	42.4
Hanford City	20	39,596	67.9	39,421	68.0
Hanford City	22	18,746	32.1	18,569	32.0
Lakewood City	41	61,016	73.8	60,880	73.8
Lakewood City	45	21,696	26.2	21,616	26.2
Lancaster City	26	8,781	5.1	8,748	5.0
Lancaster City	27	162,707	94.9	164,768	95.0
Lodi City	07	32,998	49.6	32,876	49.6
Lodi City	08	18,382	27.6	18,334	27.6
Lodi City	09	15,189	22.8	15,138	22.8
Long Beach City	41	30,240	6.5	30,171	6.5
Long Beach City	42	319,691	68.2	318,410	68.2
Long Beach City	44	118,963	25.4	118,161	25.3
Los Alamitos City	41	10,905	92.5	10,894	92.5

Communities of Interest (Landscape, 11x8.5)

CA CD 2025 AB604 Plan

City/Town	District	Adj_Population	%	Population	%
Los Alamitos City	45	890	7.6	886	7.5
Los Angeles City	26	70,514	1.8	70,374	1.8
Los Angeles City	27	143,764	3.7	143,337	3.7
Los Angeles City	28	154	0.0	154	0.0
Los Angeles City	29	735,383	18.8	732,859	18.8
Los Angeles City	30	388,441	9.9	387,384	9.9
Los Angeles City	32	598,267	15.3	596,871	15.3
Los Angeles City	34	640,768	16.4	638,908	16.4
Los Angeles City	36	302,418	7.7	301,703	7.7
Los Angeles City	37	706,970	18.1	702,386	18.0
Los Angeles City	43	156,200	4.0	154,732	4.0
Los Angeles City	44	169,236	4.3	170,039	4.4
Madera City	05	16,117	24.2	16,049	24.2
Madera City	13	50,474	75.8	50,175	75.8
Menlo Park City	15	10,622	31.4	10,593	31.4
Menlo Park City	16	23,208	68.6	23,187	68.6
Mission Viejo City	40	79,045	84.3	78,963	84.3
Mission Viejo City	47	14,715	15.7	14,690	15.7
Modesto City	05	144,797	66.0	144,335	66.1
Modesto City	13	74,454	34.0	74,129	33.9
Montclair City	31	36,252	95.4	36,131	95.4
Montclair City	35	1,737	4.6	1,734	4.6
Newport Beach City	42	63,229	74.1	63,148	74.1
Newport Beach City	47	22,109	25.9	22,091	25.9
Norwalk City	41	48,115	46.6	47,924	46.6

Communities of Interest (Landscape, 11x8.5)

CA CD 2025 AB604 Plan

City/Town	District	Adj_Population	%	Population	%
Norwalk City	45	55,065	53.4	54,849	53.4
Oakley City	09	19,181	44.2	19,138	44.1
Oakley City	10	24,262	55.9	24,219	55.9
Oceanside City	48	24,937	14.3	24,869	14.3
Oceanside City	49	149,641	85.7	149,199	85.7
Orange City	40	52,272	37.3	52,182	37.3
Orange City	46	87,919	62.7	87,729	62.7
Pasadena City	28	130,262	93.5	129,745	93.5
Pasadena City	30	8,992	6.5	8,954	6.5
Petaluma City	02	22,917	38.3	22,894	38.3
Petaluma City	04	36,929	61.7	36,882	61.7
Pico Rivera City	38	38,103	61.1	37,957	61.1
Pico Rivera City	41	24,232	38.9	24,131	38.9
Placentia City	38	14,561	28.0	14,541	28.1
Placentia City	45	14,884	28.7	14,837	28.6
Placentia City	46	22,480	43.3	22,446	43.3
Pomona City	31	72,156	47.3	71,785	47.3
Pomona City	35	80,399	52.7	79,928	52.7
Porterville City	20	32,501	51.7	32,376	51.7
Porterville City	22	30,405	48.3	30,247	48.3
Rancho Cucamonga City	28	74,153	42.4	74,017	42.4
Rancho Cucamonga City	33	92,559	53.0	92,375	53.0
Rancho Cucamonga City	35	8,098	4.6	8,061	4.6
Redlands City	23	11,044	15.1	11,018	15.1
Redlands City	33	62,342	85.0	62,150	84.9

Communities of Interest (Landscape, 11x8.5)

CA CD 2025 AB604 Plan

City/Town	District	Adj_Population	%	Population	%
Sacramento City	03	55,480	10.5	55,222	10.5
Sacramento City	06	211,912	40.3	210,756	40.2
Sacramento City	07	259,128	49.2	258,965	49.3
San Bernardino City	23	10,279	4.6	10,242	4.6
San Bernardino City	28	0	0.0	0	0.0
San Bernardino City	33	212,910	95.4	211,859	95.4
San Diego City	49	164,756	11.9	164,541	11.9
San Diego City	50	534,285	38.4	534,076	38.5
San Diego City	51	369,198	26.6	368,202	26.6
San Diego City	52	321,635	23.1	320,113	23.1
San Francisco City	11	760,067	86.9	759,192	86.9
San Francisco City	15	114,926	13.1	114,773	13.1
San Jose City	16	297,412	29.3	296,688	29.3
San Jose City	17	245,871	24.2	245,386	24.2
San Jose City	18	195,042	19.2	194,356	19.2
San Jose City	19	277,358	27.3	276,810	27.3
San Leandro City	10	2,548	2.8	2,546	2.8
San Leandro City	12	70,930	77.9	70,855	77.9
San Leandro City	14	17,625	19.4	17,607	19.4
Santa Ana City	42	30,643	9.8	30,582	9.9
Santa Ana City	45	23,845	7.7	23,776	7.7
Santa Ana City	46	256,905	82.5	255,869	82.5
Santa Clarita City	27	220,589	96.3	220,119	96.3
Santa Clarita City	30	8,569	3.7	8,554	3.7
Seal Beach City	41	6,097	24.1	6,093	24.1

Communities of Interest (Landscape, 11x8.5)

CA CD 2025 AB604 Plan

City/Town	District	Adj_Population	%	Population	%
Seal Beach City	42	18,579	73.5	18,542	73.5
Seal Beach City	45	607	2.4	607	2.4
Stanton City	45	13,258	34.8	13,226	34.8
Stanton City	46	24,809	65.2	24,736	65.2
Stockton City	09	254,365	78.9	253,283	79.0
Stockton City	13	67,979	21.1	67,521	21.1
Torrance City	36	80,229	54.4	80,077	54.5
Torrance City	43	67,156	45.6	66,990	45.6
Tulare City	20	36,538	52.8	36,406	52.9
Tulare City	22	32,662	47.2	32,469	47.1
Turlock City	05	41,710	57.2	41,622	57.2
Turlock City	13	31,225	42.8	31,118	42.8
Upland City	28	40,398	50.9	40,251	50.9
Upland City	35	38,970	49.1	38,789	49.1
Visalia City	20	94,382	66.6	94,262	66.7
Visalia City	21	47,430	33.5	47,122	33.3
Watsonville City	18	52,760	100.0	52,590	100.0
Watsonville City	19	0	0.0	0	0.0
Whittier City	38	0	0.0	0	0.0
Whittier City	41	87,592	100.0	87,306	100.0

Communities of Interest (Landscape, 11x8.5)

CA CD 2025 AB604 Plan

City/Town**-- Listed by District**

	Adj_Population	%	Population	%
District 01 Totals	463,975		468,848	
Petaluma City (part)	22,917	38.3	22,894	38.3
District 02 Totals	431,224		432,494	
Sacramento City (part)	55,480	10.5	55,222	10.5
District 03 Totals	288,163		292,842	
Davis City (part)	55,274	82.6	55,191	82.6
Petaluma City (part)	36,929	61.7	36,882	61.7
District 04 Totals	496,724		495,595	
Clovis City (part)	74,131	61.6	73,999	61.6
Fresno City (part)	82,356	15.1	82,164	15.2
Madera City (part)	16,117	24.2	16,049	24.2
Modesto City (part)	144,797	66.0	144,335	66.1
Turlock City (part)	41,710	57.2	41,622	57.2
District 05 Totals	478,487		483,091	
Sacramento City (part)	211,912	40.3	210,756	40.2
District 06 Totals	573,488		571,628	

Communities of Interest (Landscape, 11x8.5)

CA CD 2025 AB604 Plan

	Adj_Population	%	Population	%
Lodi City (part)	32,998	49.6	32,876	49.6
Sacramento City (part)	259,128	49.2	258,965	49.3
District 07 Totals	504,943		504,095	
Davis City (part)	11,674	17.4	11,659	17.4
Lodi City (part)	18,382	27.6	18,334	27.6
District 08 Totals	679,381		684,361	
Lodi City (part)	15,189	22.8	15,138	22.8
Oakley City (part)	19,181	44.2	19,138	44.1
Stockton City (part)	254,365	78.9	253,283	79.0
District 09 Totals	673,949		671,777	
Oakley City (part)	24,262	55.9	24,219	55.9
San Leandro City (part)	2,548	2.8	2,546	2.8
District 10 Totals	560,212		559,526	
San Francisco City (part)	760,067	86.9	759,192	86.9
District 11 Totals	760,067		759,192	
San Leandro City (part)	70,930	77.9	70,855	77.9
District 12 Totals	760,065		758,548	

Communities of Interest (Landscape, 11x8.5)

CA CD 2025 AB604 Plan

	Adj_Population	%	Population	%
Madera City (part)	50,474	75.8	50,175	75.8
Modesto City (part)	74,454	34.0	74,129	33.9
Stockton City (part)	67,979	21.1	67,521	21.1
Turlock City (part)	31,225	42.8	31,118	42.8
District 13 Totals	549,959		547,684	
Fremont City (part)	194,523	84.3	194,398	84.3
San Leandro City (part)	17,625	19.4	17,607	19.4
District 14 Totals	684,906		685,517	
Atherton Town (part)	199	2.8	198	2.8
Menlo Park City (part)	10,622	31.4	10,593	31.4
San Francisco City (part)	114,926	13.1	114,773	13.1
District 15 Totals	726,624		725,674	
Atherton Town (part)	6,995	97.2	6,990	97.3
Menlo Park City (part)	23,208	68.6	23,187	68.6
San Jose City (part)	297,412	29.3	296,688	29.3
District 16 Totals	691,354		690,145	
Fremont City (part)	36,126	15.7	36,106	15.7
San Jose City (part)	245,871	24.2	245,386	24.2
District 17 Totals	754,294		753,127	
San Jose City (part)	195,042	19.2	194,356	19.2
District 18 Totals	645,302		656,385	

Communities of Interest (Landscape, 11x8.5)

CA CD 2025 AB604 Plan

	Adj_Population	%	Population	%
San Jose City (part)	277,358	27.3	276,810	27.3
Watsonville City (part)	0	0.0	0	0.0
District 19 Totals	529,556		528,361	
Bakersfield City (part)	178,226	44.0	177,802	44.1
Clovis City (part)	18,764	15.6	18,726	15.6
Fresno City (part)	10,919	2.0	10,906	2.0
Hanford City (part)	39,596	67.9	39,421	68.0
Porterville City (part)	32,501	51.7	32,376	51.7
Tulare City (part)	36,538	52.8	36,406	52.9
Visalia City (part)	94,382	66.6	94,262	66.7
District 20 Totals	493,988		497,728	
Clovis City (part)	27,479	22.8	27,399	22.8
Fresno City (part)	404,320	74.3	402,187	74.2
Visalia City (part)	47,430	33.5	47,122	33.3
District 21 Totals	642,089		638,910	
Bakersfield City (part)	226,935	56.0	225,653	55.9
Fresno City (part)	46,980	8.6	46,850	8.6
Hanford City (part)	18,746	32.1	18,569	32.0
Porterville City (part)	30,405	48.3	30,247	48.3
Tulare City (part)	32,662	47.2	32,469	47.1
District 22 Totals	527,394		546,793	

Communities of Interest (Landscape, 11x8.5)

CA CD 2025 AB604 Plan

	Adj_Population	%	Population	%
Redlands City (part)	11,044	15.1	11,018	15.1
San Bernardino City (part)	10,279	4.6	10,242	4.6
District 23 Totals	539,594		549,504	
District 24 Totals	522,261		523,548	
District 25 Totals	628,451		629,075	
Lancaster City (part)	8,781	5.1	8,748	5.0
Los Angeles City (part)	70,514	1.8	70,374	1.8
District 26 Totals	638,886		637,500	
Lancaster City (part)	162,707	94.9	164,768	95.0
Los Angeles City (part)	143,764	3.7	143,337	3.7
Santa Clarita City (part)	220,589	96.3	220,119	96.3
District 27 Totals	697,451		697,674	
Los Angeles City (part)	154	0.0	154	0.0
Pasadena City (part)	130,262	93.5	129,745	93.5
Rancho Cucamonga City (part)	74,153	42.4	74,017	42.4
San Bernardino City (part)	0	0.0	0	0.0
Upland City (part)	40,398	50.9	40,251	50.9
District 28 Totals	645,186		643,356	

Communities of Interest (Landscape, 11x8.5)

CA CD 2025 AB604 Plan

	Adj_Population	%	Population	%
Los Angeles City (part)	735,383	18.8	732,859	18.8
District 29 Totals	759,439		756,805	
Los Angeles City (part)	388,441	9.9	387,384	9.9
Pasadena City (part)	8,992	6.5	8,954	6.5
Santa Clarita City (part)	8,569	3.7	8,554	3.7
District 30 Totals	746,424		744,529	
Chino City (part)	72,869	84.2	74,014	81.0
Montclair City (part)	36,252	95.4	36,131	95.4
Pomona City (part)	72,156	47.3	71,785	47.3
District 31 Totals	640,972		640,058	
Los Angeles City (part)	598,267	15.3	596,871	15.3
District 32 Totals	735,300		733,881	
Fontana City (part)	100,641	48.1	100,365	48.2
Rancho Cucamonga City (part)	92,559	53.0	92,375	53.0
Redlands City (part)	62,342	85.0	62,150	84.9
San Bernardino City (part)	212,910	95.4	211,859	95.4
District 33 Totals	697,457		694,833	
Los Angeles City (part)	640,768	16.4	638,908	16.4
District 34 Totals	640,768		638,908	

Communities of Interest (Landscape, 11x8.5)

CA CD 2025 AB604 Plan

	Adj_Population	%	Population	%
Chino City (part)	13,704	15.8	17,389	19.0
Corona City (part)	76,320	48.4	76,002	48.4
Fontana City (part)	108,421	51.9	108,028	51.8
Montclair City (part)	1,737	4.6	1,734	4.6
Pomona City (part)	80,399	52.7	79,928	52.7
Rancho Cucamonga City (part)	8,098	4.6	8,061	4.6
Upland City (part)	38,970	49.1	38,789	49.1
District 35 Totals	711,747		716,946	
Culver City City (part)	5,934	14.5	5,921	14.5
Los Angeles City (part)	302,418	7.7	301,703	7.7
Torrance City (part)	80,229	54.4	80,077	54.5
District 36 Totals	745,950		744,134	
Culver City City (part)	34,958	85.5	34,858	85.5
Los Angeles City (part)	706,970	18.1	702,386	18.0
District 37 Totals	741,928		737,244	
Anaheim City (part)	24,419	7.0	24,370	7.0
Brea City (part)	16,644	35.1	16,623	35.1
Pico Rivera City (part)	38,103	61.1	37,957	61.1
Placentia City (part)	14,561	28.0	14,541	28.1
Whittier City (part)	0	0.0	0	0.0
District 38 Totals	582,536		580,564	
District 39 Totals	710,659		707,385	

Communities of Interest (Landscape, 11x8.5)

CA CD 2025 AB604 Plan

	Adj_Population	%	Population	%
Anaheim City (part)	32,345	9.3	32,310	9.3
Corona City (part)	81,359	51.6	81,134	51.6
Mission Viejo City (part)	79,045	84.3	78,963	84.3
Orange City (part)	52,272	37.3	52,182	37.3
District 40 Totals	631,480		630,079	
Brea City (part)	30,753	64.9	30,702	64.9
Fullerton City (part)	17,148	11.9	17,118	11.9
Lakewood City (part)	61,016	73.8	60,880	73.8
Long Beach City (part)	30,240	6.5	30,171	6.5
Los Alamitos City (part)	10,905	92.5	10,894	92.5
Norwalk City (part)	48,115	46.6	47,924	46.6
Pico Rivera City (part)	24,232	38.9	24,131	38.9
Seal Beach City (part)	6,097	24.1	6,093	24.1
District 41 Totals	680,664		678,589	
Long Beach City (part)	319,691	68.2	318,410	68.2
Newport Beach City (part)	63,229	74.1	63,148	74.1
Santa Ana City (part)	30,643	9.8	30,582	9.9
Seal Beach City (part)	18,579	73.5	18,542	73.5
District 42 Totals	758,692		756,619	
Los Angeles City (part)	156,200	4.0	154,732	4.0
Torrance City (part)	67,156	45.6	66,990	45.6
District 43 Totals	610,167		606,141	

Communities of Interest (Landscape, 11x8.5)

CA CD 2025 AB604 Plan

	Adj_Population	%	Population	%
Long Beach City (part)	118,963	25.4	118,161	25.3
Los Angeles City (part)	169,236	4.3	170,039	4.4
District 44 Totals	654,299		652,587	
Fullerton City (part)	65,668	45.6	65,552	45.6
Lakewood City (part)	21,696	26.2	21,616	26.2
Los Alamitos City (part)	890	7.6	886	7.5
Norwalk City (part)	55,065	53.4	54,849	53.4
Placentia City (part)	14,884	28.7	14,837	28.6
Santa Ana City (part)	23,845	7.7	23,776	7.7
Seal Beach City (part)	607	2.4	607	2.4
Stanton City (part)	13,258	34.8	13,226	34.8
District 45 Totals	746,855		745,144	
Anaheim City (part)	290,989	83.7	290,144	83.7
Fullerton City (part)	61,114	42.5	60,947	42.4
Orange City (part)	87,919	62.7	87,729	62.7
Placentia City (part)	22,480	43.3	22,446	43.3
Santa Ana City (part)	256,905	82.5	255,869	82.5
Stanton City (part)	24,809	65.2	24,736	65.2
District 46 Totals	744,216		741,871	
Mission Viejo City (part)	14,715	15.7	14,690	15.7
Newport Beach City (part)	22,109	25.9	22,091	25.9
District 47 Totals	733,060		732,273	

Communities of Interest (Landscape, 11x8.5)

CA CD 2025 AB604 Plan

	Adj_Population	%	Population	%
Escondido City (part)	111,680	73.7	111,281	73.7
Oceanside City (part)	24,937	14.3	24,869	14.3
District 48 Totals	580,499		578,532	
Oceanside City (part)	149,641	85.7	149,199	85.7
San Diego City (part)	164,756	11.9	164,541	11.9
District 49 Totals	608,034		606,877	
Escondido City (part)	39,836	26.3	39,757	26.3
San Diego City (part)	534,285	38.4	534,076	38.5
District 50 Totals	703,443		702,903	
San Diego City (part)	369,198	26.6	368,202	26.6
District 51 Totals	564,794		563,165	
San Diego City (part)	321,635	23.1	320,113	23.1
District 52 Totals	680,299		677,910	

Communities of Interest (Landscape, 11x8.5)

CA CD 2025 AB604 Plan

Summary Statistics

Number of City/Town not split	425
Number of City/Town split	57
Number of City/Town split in 2	41
Number of City/Town split in 3	12
Number of City/Town split in 4	3
Number of City/Town split in 5	0
Number of City/Town split in 6	0
Number of City/Town split in 7	0
Number of City/Town split in 8	0
Number of City/Town split in 9	0
Number of City/Town split in 10	0
Number of City/Town split in 11	1
Total number of splits	141

User: Tony Fairfax

Plan Name: CA CD 2025 AB604 Plan

Plan Type: CA Congressional Adj

Communities of Interest (Landscape, 11x8.5)

Monday, December 1, 2025

9:10 PM

City/Town	District	Adj_Population	%
Alpine CDP	51	10,217	69.4
Alpine CDP	52	4,509	30.6
Antelope CDP	04	28,654	58.6
Antelope CDP	06	20,232	41.4
Armona CDP	20	1,416	32.9
Armona CDP	22	2,891	67.1
August CDP	09	618	7.1
August CDP	13	8,074	92.9
Burbank CDP	16	0	0.0
Burbank CDP	17	4,954	100.0
Carmichael CDP	03	38,163	47.6
Carmichael CDP	06	41,938	52.4
Castro Valley CDP	10	52,817	79.4
Castro Valley CDP	14	13,675	20.6
Cherry Valley CDP	23	6,529	100.0
Cherry Valley CDP	25	0	0.0
Cobb CDP	01	1,167	90.1
Cobb CDP	04	129	10.0
Crockett CDP	08	1,240	38.1
Crockett CDP	10	2,011	61.9
East Hemet CDP	25	531	2.7

Communities of Interest (Landscape, 11x8.5)

CA CD 2025 AB604 Plan

City/Town	District	Adj_Population	%
East Hemet CDP	48	18,998	97.3
Empire CDP	05	3,149	74.6
Empire CDP	13	1,071	25.4
Florin CDP	03	26,138	49.6
Florin CDP	07	26,520	50.4
French Camp CDP	09	1,850	48.9
French Camp CDP	13	1,934	51.1
Garden Acres CDP	09	2	0.0
Garden Acres CDP	13	11,459	100.0
Hidden Valley Lake CDP	01	4,299	68.8
Hidden Valley Lake CDP	04	1,949	31.2
La Crescenta-Montrose CDP	28	19,990	99.7
La Crescenta-Montrose CDP	30	53	0.3
Ladera Ranch CDP	40	3,662	14.0
Ladera Ranch CDP	49	22,526	86.0
Lockeford CDP	07	2,840	85.0
Lockeford CDP	09	500	15.0
Lower Lake CDP	01	492	38.4
Lower Lake CDP	04	788	61.6
North Tustin CDP	46	362	1.4
North Tustin CDP	47	25,387	98.6
Nuevo CDP	23	3,463	51.3
Nuevo CDP	39	3,291	48.7
Oildale CDP	20	36,374	100.0

Communities of Interest (Landscape, 11x8.5)

CA CD 2025 AB604 Plan

City/Town	District	Adj_Population	%
Oildale CDP	22	0	0.0
Parksdale CDP	05	2,051	63.1
Parksdale CDP	13	1,199	36.9
Prunedale CDP	18	3,493	18.4
Prunedale CDP	19	15,447	81.6
Ramona CDP	50	21,433	99.5
Ramona CDP	51	116	0.5
Rancho Mission Viejo CDP	40	623	6.0
Rancho Mission Viejo CDP	49	9,762	94.0
Romoland CDP	39	819	40.7
Romoland CDP	48	1,192	59.3
Salida CDP	05	5,039	36.2
Salida CDP	13	8,878	63.8
South San Jose Hills CDP	31	175	0.9
South San Jose Hills CDP	38	19,776	99.1
West Puente Valley CDP	31	22,962	99.6
West Puente Valley CDP	38	99	0.4
West Whittier-Los Nietos CDP	38	25,189	99.0
West Whittier-Los Nietos CDP	41	258	1.0

Communities of Interest (Landscape, 11x8.5)

CA CD 2025 AB604 Plan

City/Town	-- Listed by District	
	Adj_Population	%
Cobb CDP (part)	1,167	90.1
Hidden Valley Lake CDP (part)	4,299	68.8
Lower Lake CDP (part)	492	38.4
Paxton CDP	0	0.0
District 01 Totals	141,939	
District 02 Totals	179,216	
Carmichael CDP (part)	38,163	47.6
Florin CDP (part)	26,138	49.6
District 03 Totals	359,629	
Antelope CDP (part)	28,654	58.6
Cobb CDP (part)	129	10.0
Hidden Valley Lake CDP (part)	1,949	31.2
Lower Lake CDP (part)	788	61.6
District 04 Totals	165,495	
Empire CDP (part)	3,149	74.6
Parksdale CDP (part)	2,051	63.1
Salida CDP (part)	5,039	36.2
Valley Wells CDP	0	0.0
District 05 Totals	164,703	

Communities of Interest (Landscape, 11x8.5)

CA CD 2025 AB604 Plan

	Adj_Population	%
Antelope CDP (part)	20,232	41.4
Carmichael CDP (part)	41,938	52.4
District 06 Totals	184,377	
Florin CDP (part)	26,520	50.4
Lockeford CDP (part)	2,840	85.0
District 07 Totals	196,850	
Crockett CDP (part)	1,240	38.1
District 08 Totals	60,697	
August CDP (part)	618	7.1
French Camp CDP (part)	1,850	48.9
Garden Acres CDP (part)	2	0.0
Lockeford CDP (part)	500	15.0
District 09 Totals	49,792	
Castro Valley CDP (part)	52,817	79.4
Crockett CDP (part)	2,011	61.9
District 10 Totals	189,989	

Communities of Interest (Landscape, 11x8.5)

CA CD 2025 AB604 Plan

	Adj_Population	%
August CDP (part)	8,074	92.9
Empire CDP (part)	1,071	25.4
French Camp CDP (part)	1,934	51.1
Parksdale CDP (part)	1,199	36.9
Salida CDP (part)	8,878	63.8
University of California-Merced CDP	0	0.0
District 13 Totals	122,542	
Castro Valley CDP (part)	13,675	20.6
District 14 Totals	71,408	
District 15 Totals	26,945	
Burbank CDP (part)	0	0.0
District 16 Totals	50,617	
District 17 Totals	4,954	
Prunedale CDP (part)	3,493	18.4
District 18 Totals	69,421	
Prunedale CDP (part)	15,447	81.6
District 19 Totals	143,117	

Communities of Interest (Landscape, 11x8.5)

CA CD 2025 AB604 Plan

	Adj_Population	%
Armona CDP (part)	1,416	32.9
Silver City CDP	0	0.0
District 20 Totals	173,481	
District 21 Totals	51,187	
Armona CDP (part)	2,891	67.1
Oildale CDP (part)	0	0.0
District 22 Totals	170,749	
Nuevo CDP (part)	3,463	51.3
District 23 Totals	166,179	
District 24 Totals	198,972	
Cherry Valley CDP (part)	0	0.0
East Hemet CDP (part)	531	2.7
District 25 Totals	97,335	
District 26 Totals	78,360	
District 27 Totals	39,453	
District 28 Totals	110,836	

Communities of Interest (Landscape, 11x8.5)

CA CD 2025 AB604 Plan

	Adj_Population	%
La Crescenta-Montrose CDP (part)	53	0.3
District 30 Totals	10,977	
South San Jose Hills CDP (part)	175	0.9
District 31 Totals	93,436	
District 32 Totals	12,486	
District 33 Totals	18,318	
District 34 Totals	119,299	
District 35 Totals	24,414	
District 36 Totals	11,392	
District 37 Totals	18,138	
South San Jose Hills CDP (part)	19,776	99.1
West Puente Valley CDP (part)	99	0.4
West Whittier-Los Nietos CDP (part)	25,189	99.0
District 38 Totals	167,786	

Communities of Interest (Landscape, 11x8.5)

CA CD 2025 AB604 Plan

	Adj_Population	%
Nuevo CDP (part)	3,291	48.7
Romoland CDP (part)	819	40.7
District 39 Totals	48,826	
Ladera Ranch CDP (part)	3,662	14.0
Rancho Mission Viejo CDP (part)	623	6.0
District 40 Totals	111,198	
West Whittier-Los Nietos CDP (part)	258	1.0
District 41 Totals	77,934	
District 43 Totals	147,450	
District 44 Totals	100,684	
District 45 Totals	8,845	
North Tustin CDP (part)	362	1.4
District 46 Totals	362	
North Tustin CDP (part)	25,387	98.6
District 47 Totals	25,387	

Communities of Interest (Landscape, 11x8.5)

CA CD 2025 AB604 Plan

	Adj_Population	%
East Hemet CDP (part)	18,998	97.3
Romoland CDP (part)	1,192	59.3
District 48 Totals	97,625	
Ladera Ranch CDP (part)	22,526	86.0
Rancho Mission Viejo CDP (part)	9,762	94.0
District 49 Totals	98,165	
Ramona CDP (part)	21,433	99.5
District 50 Totals	34,028	
Alpine CDP (part)	10,217	69.4
Ramona CDP (part)	116	0.5
District 51 Totals	174,656	
Alpine CDP (part)	4,509	30.6
District 52 Totals	63,338	

Communities of Interest (Landscape, 11x8.5)

CA CD 2025 AB604 Plan

Summary Statistics

Number of City/Town not split	1065
Number of City/Town split	48
Number of City/Town split in 2	48
Total number of splits	96

User: Tony Fairfax

Plan Name: CA CD 2025 AB604 Plan

Plan Type: CA Congressional Adj

Population Summary

Wednesday, November 26, 2025

9:50 PM

District	Population	Deviation	% Devn.	TOTVOTE20	PRSDem0120	PRSDem0120 [%]	PRSREP0120	PRSREP0120 [%]
01	760,065	-1	0.00%	375,118	212,987	56.78%	147,001	39.19%
02	760,065	-1	0.00%	423,564	263,176	62.13%	144,480	34.11%
03	760,067	1	0.00%	397,846	217,804	54.75%	163,263	41.04%
04	760,065	-1	0.00%	366,551	214,375	58.48%	138,277	37.72%
05	760,066	0	0.00%	389,674	160,122	41.09%	215,898	55.4%
06	760,067	1	0.00%	362,998	196,430	54.11%	151,561	41.75%
07	760,065	-1	0.00%	381,007	219,965	57.73%	146,225	38.38%
08	760,066	0	0.00%	349,374	241,704	69.18%	94,838	27.15%
09	760,065	-1	0.00%	299,361	183,160	61.18%	105,872	35.37%
10	760,066	0	0.00%	421,835	282,198	66.9%	122,561	29.05%
11	760,067	1	0.00%	399,164	339,653	85.09%	46,184	11.57%
12	760,065	-1	0.00%	372,992	328,625	88.11%	31,684	8.49%
13	760,067	1	0.00%	226,585	128,566	56.74%	88,989	39.27%
14	760,065	-1	0.00%	335,400	234,489	69.91%	85,731	25.56%
15	760,066	0	0.00%	357,041	273,115	76.49%	71,596	20.05%
16	760,066	0	0.00%	384,228	284,610	74.07%	85,137	22.16%
17	760,067	1	0.00%	308,217	221,680	71.92%	75,504	24.5%
18	760,066	0	0.00%	270,552	187,744	69.39%	73,556	27.19%
19	760,067	1	0.00%	418,924	283,310	67.63%	119,964	28.64%
20	760,065	-1	0.00%	335,092	118,373	35.33%	205,124	61.21%
21	760,067	1	0.00%	234,081	137,340	58.67%	88,553	37.83%
22	760,066	0	0.00%	191,904	108,762	56.68%	76,349	39.78%
23	760,066	0	0.00%	305,736	128,936	42.17%	165,381	54.09%
24	760,065	-1	0.00%	385,186	239,766	62.25%	129,997	33.75%

Population Summary

CA CD 2025 AB604 Plan

District	Population	Deviation	% Devn.	TOTVOTE20	PRSDem0120	PRSDem0120 [%]	PRsRep0120	PRsRep0120 [%]
25	760,066	0	0.00%	284,329	159,795	56.2%	114,267	40.19%
26	760,067	1	0.00%	383,806	226,928	59.13%	142,538	37.14%
27	760,067	1	0.00%	334,957	193,621	57.8%	128,936	38.49%
28	760,065	-1	0.00%	375,604	240,572	64.05%	120,222	32.01%
29	760,066	0	0.00%	283,154	205,787	72.68%	66,756	23.58%
30	760,066	0	0.00%	388,037	273,152	70.39%	101,579	26.18%
31	760,066	0	0.00%	335,379	203,051	60.54%	120,297	35.87%
32	760,065	-1	0.00%	404,121	261,625	64.74%	127,909	31.65%
33	760,067	1	0.00%	279,504	170,333	60.94%	99,056	35.44%
34	760,067	1	0.00%	257,820	205,101	79.55%	42,347	16.43%
35	760,066	0	0.00%	294,734	176,218	59.79%	107,913	36.61%
36	760,066	0	0.00%	429,645	299,475	69.7%	113,391	26.39%
37	760,066	0	0.00%	284,335	239,795	84.34%	34,810	12.24%
38	760,067	1	0.00%	310,783	192,315	61.88%	107,030	34.44%
39	760,067	1	0.00%	272,169	164,992	60.62%	95,645	35.14%
40	760,066	0	0.00%	404,804	179,627	44.37%	209,941	51.86%
41	760,065	-1	0.00%	354,888	215,431	60.7%	125,543	35.38%
42	760,067	1	0.00%	395,092	227,978	57.7%	151,318	38.3%
43	760,067	1	0.00%	275,606	218,771	79.38%	46,039	16.7%
44	760,067	1	0.00%	266,143	197,437	74.18%	58,454	21.96%
45	760,066	0	0.00%	341,301	182,074	53.35%	148,019	43.37%
46	760,066	0	0.00%	264,291	164,318	62.17%	90,688	34.31%
47	760,065	-1	0.00%	390,965	219,058	56.03%	157,149	40.2%
48	760,066	0	0.00%	346,993	179,121	51.62%	154,334	44.48%
49	760,067	1	0.00%	414,152	229,424	55.4%	167,853	40.53%
50	760,066	0	0.00%	411,649	239,978	58.3%	154,539	37.54%
51	760,067	1	0.00%	393,644	233,906	59.42%	145,422	36.94%
52	760,066	0	0.00%	311,052	201,286	64.71%	99,211	31.9%

Population Summary

CA CD 2025 AB604 Plan

District	Population	Deviation	% Devn.	TOTVOTE20	PRSDem0120	PRSDem0120 [%]	PRsRep0120	PRsRep0120 [%]
----------	------------	-----------	---------	-----------	------------	--------------------	------------	--------------------

Total Adj_Population: 39,523,437

Ideal District Adj_Population: 760,066

Summary Statistics:

Population Range: 760,065 to 760,067

Ratio Range: 0.00

Absolute Range: -1 to 1

Absolute Overall Range: 2

Relative Range: 0.00% to 0.00%

Relative Overall Range: 0.00%

Absolute Mean Deviation: 0.60

Relative Mean Deviation: 0.00%

Standard Deviation: 0.77

User: Tony Fairfax

Plan Name: CA CD 2025 AB604 Plan

Plan Type: CA Congressional Adj

Population Summary

Wednesday, November 26, 2025

9:45 PM

District	Population	Deviation	% Devn.	TOTVOTE24	PRSDem0124	PRSDem0124 [%]	PRsRep0124	PRsRep0124 [%]
01	760,065	-1	0.00%	347,449	186,263	53.61%	144,535	41.6%
02	760,065	-1	0.00%	393,987	235,998	59.9%	139,224	35.34%
03	760,067	1	0.00%	371,264	194,486	52.38%	156,832	42.24%
04	760,065	-1	0.00%	347,715	190,322	54.74%	141,327	40.64%
05	760,066	0	0.00%	322,198	123,243	38.25%	185,904	57.7%
06	760,067	1	0.00%	342,250	176,826	51.67%	148,617	43.42%
07	760,065	-1	0.00%	351,673	189,486	53.88%	144,433	41.07%
08	760,066	0	0.00%	314,960	202,502	64.29%	97,808	31.05%
09	760,065	-1	0.00%	266,042	141,368	53.14%	112,663	42.35%
10	760,066	0	0.00%	378,448	240,895	63.65%	116,713	30.84%
11	760,067	1	0.00%	369,333	295,462	80%	50,870	13.77%
12	760,065	-1	0.00%	324,446	269,134	82.95%	33,869	10.44%
13	760,067	1	0.00%	190,950	91,753	48.05%	90,787	47.54%
14	760,065	-1	0.00%	284,392	182,266	64.09%	85,226	29.97%
15	760,066	0	0.00%	307,667	217,515	70.7%	73,193	23.79%
16	760,066	0	0.00%	347,748	245,815	70.69%	82,119	23.61%
17	760,067	1	0.00%	269,909	177,934	65.92%	74,917	27.76%
18	760,066	0	0.00%	240,773	148,791	61.8%	81,235	33.74%
19	760,067	1	0.00%	383,107	246,332	64.3%	116,873	30.51%
20	760,065	-1	0.00%	319,418	103,253	32.33%	204,697	64.08%
21	760,067	1	0.00%	204,733	104,251	50.92%	92,145	45.01%
22	760,066	0	0.00%	171,915	81,325	47.31%	84,158	48.95%
23	760,066	0	0.00%	278,935	106,423	38.15%	159,495	57.18%
24	760,065	-1	0.00%	354,021	211,867	59.85%	124,916	35.28%

Population Summary

CA CD 2025 AB604 Plan

District	Population	Deviation	% Devn.	TOTVOTE24	PRSDem0124	PRSDem0124 [%]	PRsRep0124	PRsRep0124 [%]
25	760,066	0	0.00%	277,371	139,935	50.45%	124,149	44.76%
26	760,067	1	0.00%	350,159	193,077	55.14%	140,622	40.16%
27	760,067	1	0.00%	300,173	157,686	52.53%	128,829	42.92%
28	760,065	-1	0.00%	334,349	199,336	59.62%	116,676	34.9%
29	760,066	0	0.00%	242,098	155,936	64.41%	75,629	31.24%
30	760,066	0	0.00%	347,582	233,035	67.04%	96,450	27.75%
31	760,066	0	0.00%	296,169	159,441	53.83%	123,744	41.78%
32	760,065	-1	0.00%	366,920	219,569	59.84%	129,535	35.3%
33	760,067	1	0.00%	251,936	132,777	52.7%	108,352	43.01%
34	760,067	1	0.00%	218,652	156,735	71.68%	48,091	21.99%
35	760,066	0	0.00%	259,063	133,968	51.71%	113,744	43.91%
36	760,066	0	0.00%	375,959	248,678	66.14%	107,112	28.49%
37	760,066	0	0.00%	238,997	184,989	77.4%	42,972	17.98%
38	760,067	1	0.00%	262,498	141,142	53.77%	108,090	41.18%
39	760,067	1	0.00%	238,837	125,197	52.42%	102,762	43.03%
40	760,066	0	0.00%	387,528	161,555	41.69%	208,134	53.71%
41	760,065	-1	0.00%	315,879	172,764	54.69%	128,687	40.74%
42	760,067	1	0.00%	355,986	192,268	54.01%	146,310	41.1%
43	760,067	1	0.00%	223,228	160,055	71.7%	52,798	23.65%
44	760,067	1	0.00%	219,676	142,667	64.94%	67,251	30.61%
45	760,066	0	0.00%	305,351	151,758	49.7%	139,886	45.81%
46	760,066	0	0.00%	230,976	128,634	55.69%	91,846	39.76%
47	760,065	-1	0.00%	365,544	190,243	52.04%	154,169	42.18%
48	760,066	0	0.00%	333,083	165,308	49.63%	154,060	46.25%
49	760,067	1	0.00%	396,233	211,671	53.42%	164,708	41.57%
50	760,066	0	0.00%	374,793	211,159	56.34%	144,929	38.67%
51	760,067	1	0.00%	361,216	205,198	56.81%	140,236	38.82%
52	760,066	0	0.00%	272,904	155,122	56.84%	107,709	39.47%

Population Summary

CA CD 2025 AB604 Plan

District	Population	Deviation	% Devn.	TOTVOTE24	PRSDDEM0124	PRSDDEM0124 [%]	PRSREP0124	PRSRP0124 [%]
----------	------------	-----------	---------	-----------	-------------	------------------	------------	----------------

Total Adj_Population: 39,523,437

Ideal District Adj_Population: 760,066

Summary Statistics:

Population Range: 760,065 to 760,067

Ratio Range: 0.00

Absolute Range: -1 to 1

Absolute Overall Range: 2

Relative Range: 0.00% to 0.00%

Relative Overall Range: 0.00%

Absolute Mean Deviation: 0.60

Relative Mean Deviation: 0.00%

Standard Deviation: 0.77

User: Tony Fairfax

Plan Name: CA CD 2025 AB604 Plan

Plan Type: CA Congressional Adj

Population Summary

Wednesday, November 26, 2025

9:43 PM

District	Population	Deviation	% Devn.	TTLCompDR A	CompDemDR A	[% CompDemDR A]	CompRepDR A	[% CompRepDR A]
01	760,065	-1	0.00%	316,269	176,986	55.96%	131,891	41.7%
02	760,065	-1	0.00%	356,932	220,841	61.87%	128,460	35.99%
03	760,067	1	0.00%	323,077	172,282	53.33%	143,290	44.35%
04	760,065	-1	0.00%	296,464	172,862	58.31%	117,359	39.59%
05	760,066	0	0.00%	314,650	127,177	40.42%	182,107	57.88%
06	760,067	1	0.00%	280,465	149,774	53.4%	124,336	44.33%
07	760,065	-1	0.00%	302,613	173,281	57.26%	123,560	40.83%
08	760,066	0	0.00%	276,072	192,143	69.6%	78,871	28.57%
09	760,065	-1	0.00%	225,906	137,605	60.91%	84,317	37.32%
10	760,066	0	0.00%	336,053	220,894	65.73%	108,258	32.21%
11	760,067	1	0.00%	350,634	303,670	86.61%	40,519	11.56%
12	760,065	-1	0.00%	319,522	286,758	89.75%	26,645	8.34%
13	760,067	1	0.00%	171,687	99,478	57.94%	69,055	40.22%
14	760,065	-1	0.00%	258,265	183,086	70.89%	70,106	27.14%
15	760,066	0	0.00%	287,302	222,369	77.4%	60,297	20.99%
16	760,066	0	0.00%	320,554	238,050	74.26%	76,183	23.77%
17	760,067	1	0.00%	240,783	176,738	73.4%	59,500	24.71%
18	760,066	0	0.00%	208,778	146,637	70.24%	58,154	27.85%
19	760,067	1	0.00%	344,680	232,378	67.42%	105,059	30.48%
20	760,065	-1	0.00%	259,007	87,212	33.67%	167,487	64.67%
21	760,067	1	0.00%	179,637	105,226	58.58%	71,470	39.79%
22	760,066	0	0.00%	142,681	82,288	57.67%	57,788	40.5%
23	760,066	0	0.00%	231,810	94,854	40.92%	132,829	57.3%
24	760,065	-1	0.00%	320,737	195,788	61.04%	117,993	36.79%

Population Summary

CA CD 2025 AB604 Plan

District	Population	Deviation	% Devn.	TTLCompDR A	CompDemDR A	[% CompDemDR A]	CompRepDR A	[% CompRepDR A]
25	760,066	0	0.00%	215,342	121,531	56.44%	90,693	42.12%
26	760,067	1	0.00%	306,617	178,585	58.24%	122,170	39.84%
27	760,067	1	0.00%	258,074	149,157	57.8%	103,645	40.16%
28	760,065	-1	0.00%	289,773	186,886	64.49%	97,620	33.69%
29	760,066	0	0.00%	212,880	163,520	76.81%	45,207	21.24%
30	760,066	0	0.00%	308,837	229,953	74.46%	73,508	23.8%
31	760,066	0	0.00%	253,785	156,363	61.61%	92,477	36.44%
32	760,065	-1	0.00%	322,760	214,373	66.42%	102,675	31.81%
33	760,067	1	0.00%	205,720	127,713	62.08%	73,914	35.93%
34	760,067	1	0.00%	197,520	166,220	84.15%	27,276	13.81%
35	760,066	0	0.00%	214,479	130,636	60.91%	79,807	37.21%
36	760,066	0	0.00%	354,984	249,758	70.36%	98,343	27.7%
37	760,066	0	0.00%	225,582	198,511	88%	23,565	10.45%
38	760,067	1	0.00%	236,441	149,838	63.37%	82,175	34.75%
39	760,067	1	0.00%	202,162	124,159	61.42%	74,045	36.63%
40	760,066	0	0.00%	307,862	130,251	42.31%	172,133	55.91%
41	760,065	-1	0.00%	273,027	168,089	61.56%	99,356	36.39%
42	760,067	1	0.00%	316,336	180,971	57.21%	128,429	40.6%
43	760,067	1	0.00%	211,806	176,180	83.18%	31,975	15.1%
44	760,067	1	0.00%	200,453	156,985	78.32%	39,637	19.77%
45	760,066	0	0.00%	257,383	142,682	55.44%	109,960	42.72%
46	760,066	0	0.00%	200,792	127,290	63.39%	69,415	34.57%
47	760,065	-1	0.00%	308,614	167,837	54.38%	134,904	43.71%
48	760,066	0	0.00%	268,554	133,842	49.84%	129,443	48.2%
49	760,067	1	0.00%	333,685	178,961	53.63%	147,988	44.35%
50	760,066	0	0.00%	330,464	186,325	56.38%	136,883	41.42%
51	760,067	1	0.00%	316,550	186,853	59.03%	123,186	38.92%
52	760,066	0	0.00%	234,334	156,366	66.73%	73,518	31.37%

Population Summary

CA CD 2025 AB604 Plan

District	Population	Deviation	% Devn.	TTLCompDR A	CompDemDR A	[% CompDemDR A]	CompRepDR A	[% CompRepDR A]
----------	------------	-----------	---------	----------------	----------------	-----------------------	----------------	-----------------------

Total Adj_Population: 39,523,437

Ideal District Adj_Population: 760,066

Summary Statistics:

Population Range: 760,065 to 760,067

Ratio Range: 0.00

Absolute Range: -1 to 1

Absolute Overall Range: 2

Relative Range: 0.00% to 0.00%

Relative Overall Range: 0.00%

Absolute Mean Deviation: 0.60

Relative Mean Deviation: 0.00%

Standard Deviation: 0.77

Appendix D

Maptitude's Reports for Trende's Plans

Plan A

Total Population #s & %s 2021 Plan Report
Voting Age Population #s & %s 2021 Plan Report
Citizen Voting Age Population #s & %s 2025 Plan Report
Contiguity 2021 Plan Report
Compactness 2021 Plan Report
County 2021 Plan Split Report
Municipality 2021 Plan Split Report
CDP 2021 Plan Split Report
Partisan Performance 2020, 2024, DRA Composite Elections

Plan B

Total Population #s & %s 2021 Plan Report
Voting Age Population #s & %s 2021 Plan Report
Citizen Voting Age Population #s & %s 2025 Plan Report
Contiguity 2021 Plan Report
Compactness 2021 Plan Report
County 2021 Plan Split Report
Municipality 2021 Plan Split Report
CDP 2021 Plan Split Report
Partisan Performance 2020, 2024, DRA Composite Elections

Plan C

Total Population #s & %s 2021 Plan Report
Voting Age Population #s & %s 2021 Plan Report
Citizen Voting Age Population #s & %s 2025 Plan Report
Contiguity 2021 Plan Report
Compactness 2021 Plan Report
County 2021 Plan Split Report
Municipality 2021 Plan Split Report
CDP 2021 Plan Split Report
Partisan Performance 2020, 2024, DRA Composite Elections

User: Tony Fairfax

Plan Name: CA CD Trende A

Plan Type: CA CDs

Population Summary

Saturday, November 29, 2025

11:23 AM

District	Population	Deviation	% Devn.	Population	[Hispanic Origin]	NH_Wht	NH_Black	NH_Asn
1	760,033	-33	0.00%	765,455	201,942	462,585	12,285	27,570
2	760,097	31	0.00%	765,033	115,031	533,766	11,747	31,095
3	760,067	1	0.00%	763,291	142,981	435,429	40,365	83,034
4	760,065	-1	0.00%	758,116	236,146	383,896	16,208	70,872
5	760,066	0	0.00%	770,847	223,974	427,728	17,793	47,034
6	760,067	1	0.00%	757,442	169,087	385,180	49,875	89,108
7	760,065	-1	0.00%	758,734	176,691	305,474	62,619	150,445
8	760,066	0	0.00%	764,945	240,299	233,956	99,214	131,403
9	760,080	14	0.00%	760,442	299,495	194,439	78,913	137,336
10	760,149	83	0.01%	759,202	150,974	374,102	28,850	150,839
11	760,067	1	0.00%	759,192	106,940	328,119	39,579	232,571
12	759,968	-98	-0.01%	758,451	179,289	249,293	115,837	156,113
13	760,066	0	0.00%	760,780	481,300	158,723	31,495	58,399
14	760,065	-1	0.00%	760,582	177,604	186,021	34,764	313,592
15	759,915	-151	-0.02%	758,907	201,470	216,527	18,882	271,830
16	760,487	421	0.06%	759,201	150,553	322,635	14,103	225,454
17	759,797	-269	-0.04%	758,615	129,825	162,095	15,500	416,352
18	760,066	0	0.00%	770,826	505,809	146,912	13,679	77,628
19	760,067	1	0.00%	758,545	186,942	365,999	16,197	141,690
20	760,065	-1	0.00%	762,909	290,802	358,777	23,443	45,350
21	760,067	1	0.00%	756,411	480,175	144,021	34,363	71,497
22	760,066	0	0.00%	778,145	572,324	111,014	37,591	35,296
23	760,066	0	0.00%	769,312	330,786	300,849	64,041	29,849
24	759,869	-197	-0.03%	764,538	296,017	379,183	11,576	38,064
25	760,066	0	0.00%	763,761	467,090	217,759	27,038	23,741

Population Summary

CA CD Trends A

District	Population	Deviation	% Devn.	Population	[Hispanic Origin]	NH_Wht	NH_Black	NH_Asn
26	760,197	131	0.02%	758,544	316,569	324,973	16,277	63,922
27	760,133	67	0.01%	760,194	345,889	236,149	74,036	67,316
28	760,417	351	0.05%	758,364	209,851	200,781	28,733	288,761
29	760,066	0	0.00%	757,430	476,016	173,145	28,316	58,144
30	760,066	0	0.00%	758,223	177,721	421,195	25,164	95,083
31	759,714	-352	-0.05%	758,388	427,975	142,340	24,272	140,430
32	760,065	-1	0.00%	758,634	188,802	405,322	27,463	94,688
33	760,088	22	0.00%	757,198	458,072	138,118	75,752	56,384
34	760,067	1	0.00%	757,694	495,566	82,619	30,360	128,567
35	760,066	0	0.00%	765,081	448,050	142,119	45,767	101,571
36	760,112	46	0.01%	758,270	126,121	420,592	26,020	131,470
37	760,020	-46	-0.01%	755,271	408,041	99,321	168,572	47,234
38	759,857	-209	-0.03%	757,313	448,196	101,368	8,064	182,897
39	760,046	-20	0.00%	756,483	471,471	147,816	63,476	43,843
40	760,053	-13	0.00%	758,342	243,228	358,818	30,700	79,886
41	759,590	-476	-0.06%	757,268	460,543	162,542	28,447	78,045
42	760,513	447	0.06%	758,438	240,030	343,808	41,187	88,088
43	760,087	21	0.00%	754,895	431,750	52,232	179,452	62,441
44	760,257	191	0.03%	757,899	534,516	60,669	70,497	67,917
45	760,119	53	0.01%	758,374	262,520	151,372	17,996	297,411
46	760,132	66	0.01%	757,748	484,614	132,350	13,608	104,699
47	759,975	-91	-0.01%	759,154	137,481	353,261	12,885	209,377
48	760,088	22	0.00%	758,070	304,009	325,244	28,941	52,856
49	760,080	14	0.00%	758,665	163,573	434,385	15,091	94,781
50	760,044	-22	0.00%	759,342	140,840	416,924	20,682	125,857
51	760,067	1	0.00%	758,012	204,855	384,933	50,063	62,561
52	760,066	0	0.00%	761,247	459,807	117,709	51,508	98,404

Total Adj_Population: 39,523,437

Ideal District Adj_Population: 760,066

Population Summary

CA CD Trende A

Summary Statistics:

Population Range:	759,590 to 760,513
Ratio Range:	0.00
Absolute Range:	-476 to 447
Absolute Overall Range:	923
Relative Range:	-0.06% to 0.06%
Relative Overall Range:	0.12%
Absolute Mean Deviation:	76.33
Relative Mean Deviation:	0.01%
Standard Deviation:	147.26

User: Tony Fairfax

Plan Name: CA CD Trende A

Plan Type: CA CDs

Population Summary

Saturday, November 29, 2025

11:24 AM

District	Population	Deviation	% Devn.	Population	[% Population]	[% Hispanic Origin]	[% NH_Wht]	[% NH_Blkl]	[% NH_Asn]
1	760,033	-33	0.00%	765,455	100.71%	26.38%	60.43%	1.6%	3.6%
2	760,097	31	0.00%	765,033	100.65%	15.04%	69.77%	1.54%	4.06%
3	760,067	1	0.00%	763,291	100.42%	18.73%	57.05%	5.29%	10.88%
4	760,065	-1	0.00%	758,116	99.74%	31.15%	50.64%	2.14%	9.35%
5	760,066	0	0.00%	770,847	101.42%	29.06%	55.49%	2.31%	6.1%
6	760,067	1	0.00%	757,442	99.65%	22.32%	50.85%	6.58%	11.76%
7	760,065	-1	0.00%	758,734	99.82%	23.29%	40.26%	8.25%	19.83%
8	760,066	0	0.00%	764,945	100.64%	31.41%	30.58%	12.97%	17.18%
9	760,080	14	0.00%	760,442	100.05%	39.38%	25.57%	10.38%	18.06%
10	760,149	83	0.01%	759,202	99.88%	19.89%	49.28%	3.8%	19.87%
11	760,067	1	0.00%	759,192	99.88%	14.09%	43.22%	5.21%	30.63%
12	759,968	-98	-0.01%	758,451	99.8%	23.64%	32.87%	15.27%	20.58%
13	760,066	0	0.00%	760,780	100.09%	63.26%	20.86%	4.14%	7.68%
14	760,065	-1	0.00%	760,582	100.07%	23.35%	24.46%	4.57%	41.23%
15	759,915	-151	-0.02%	758,907	99.87%	26.55%	28.53%	2.49%	35.82%
16	760,487	421	0.06%	759,201	99.83%	19.83%	42.5%	1.86%	29.7%
17	759,797	-269	-0.04%	758,615	99.84%	17.11%	21.37%	2.04%	54.88%
18	760,066	0	0.00%	770,826	101.42%	65.62%	19.06%	1.77%	10.07%
19	760,067	1	0.00%	758,545	99.8%	24.64%	48.25%	2.14%	18.68%
20	760,065	-1	0.00%	762,909	100.37%	38.12%	47.03%	3.07%	5.94%
21	760,067	1	0.00%	756,411	99.52%	63.48%	19.04%	4.54%	9.45%
22	760,066	0	0.00%	778,145	102.38%	73.55%	14.27%	4.83%	4.54%
23	760,066	0	0.00%	769,312	101.22%	43%	39.11%	8.32%	3.88%
24	759,869	-197	-0.03%	764,538	100.61%	38.72%	49.6%	1.51%	4.98%
25	760,066	0	0.00%	763,761	100.49%	61.16%	28.51%	3.54%	3.11%

Population Summary

CA CD Trends A

District	Population	Deviation	% Devn.	Population	[% Population]	[% Hispanic Origin]	[% NH_Wht]	[% NH_Black]	[% NH_Asn]
26	760,197	131	0.02%	758,544	99.78%	41.73%	42.84%	2.15%	8.43%
27	760,133	67	0.01%	760,194	100.01%	45.5%	31.06%	9.74%	8.86%
28	760,417	351	0.05%	758,364	99.73%	27.67%	26.48%	3.79%	38.08%
29	760,066	0	0.00%	757,430	99.65%	62.85%	22.86%	3.74%	7.68%
30	760,066	0	0.00%	758,223	99.76%	23.44%	55.55%	3.32%	12.54%
31	759,714	-352	-0.05%	758,388	99.83%	56.43%	18.77%	3.2%	18.52%
32	760,065	-1	0.00%	758,634	99.81%	24.89%	53.43%	3.62%	12.48%
33	760,088	22	0.00%	757,198	99.62%	60.5%	18.24%	10%	7.45%
34	760,067	1	0.00%	757,694	99.69%	65.4%	10.9%	4.01%	16.97%
35	760,066	0	0.00%	765,081	100.66%	58.56%	18.58%	5.98%	13.28%
36	760,112	46	0.01%	758,270	99.76%	16.63%	55.47%	3.43%	17.34%
37	760,020	-46	-0.01%	755,271	99.38%	54.03%	13.15%	22.32%	6.25%
38	759,857	-209	-0.03%	757,313	99.67%	59.18%	13.39%	1.06%	24.15%
39	760,046	-20	0.00%	756,483	99.53%	62.32%	19.54%	8.39%	5.8%
40	760,053	-13	0.00%	758,342	99.77%	32.07%	47.32%	4.05%	10.53%
41	759,590	-476	-0.06%	757,268	99.69%	60.82%	21.46%	3.76%	10.31%
42	760,513	447	0.06%	758,438	99.73%	31.65%	45.33%	5.43%	11.61%
43	760,087	21	0.00%	754,895	99.32%	57.19%	6.92%	23.77%	8.27%
44	760,257	191	0.03%	757,899	99.69%	70.53%	8%	9.3%	8.96%
45	760,119	53	0.01%	758,374	99.77%	34.62%	19.96%	2.37%	39.22%
46	760,132	66	0.01%	757,748	99.69%	63.95%	17.47%	1.8%	13.82%
47	759,975	-91	-0.01%	759,154	99.89%	18.11%	46.53%	1.7%	27.58%
48	760,088	22	0.00%	758,070	99.73%	40.1%	42.9%	3.82%	6.97%
49	760,080	14	0.00%	758,665	99.81%	21.56%	57.26%	1.99%	12.49%
50	760,044	-22	0.00%	759,342	99.91%	18.55%	54.91%	2.72%	16.57%
51	760,067	1	0.00%	758,012	99.73%	27.03%	50.78%	6.6%	8.25%
52	760,066	0	0.00%	761,247	100.16%	60.4%	15.46%	6.77%	12.93%

Total Adj_Population: 39,523,437

Ideal District Adj_Population: 760,066

Population Summary

CA CD Trende A

Summary Statistics:

Population Range:	759,590 to 760,513
Ratio Range:	0.00
Absolute Range:	-476 to 447
Absolute Overall Range:	923
Relative Range:	-0.06% to 0.06%
Relative Overall Range:	0.12%
Absolute Mean Deviation:	76.33
Relative Mean Deviation:	0.01%
Standard Deviation:	147.26

User: Tony Fairfax

Plan Name: CA CD Trende A

Plan Type: CA CDs

Population Summary

Saturday, November 29, 2025

11:25 AM

District	Population	Deviation	% Devn.	[18+_Pop]	[H18+_Pop]	[NH18+_Wht]	[NH18+_Blk]	[NH18+_Asn]
1	760,033	-33	0.00%	605,453	138,759	390,759	10,296	22,126
2	760,097	31	0.00%	613,731	80,106	447,748	10,022	25,534
3	760,067	1	0.00%	600,433	98,814	366,223	31,130	62,368
4	760,065	-1	0.00%	591,002	162,279	322,739	12,865	57,710
5	760,066	0	0.00%	599,254	152,803	356,309	14,678	36,827
6	760,067	1	0.00%	576,315	114,231	314,273	37,704	68,200
7	760,065	-1	0.00%	586,863	121,573	257,777	48,226	116,329
8	760,066	0	0.00%	600,387	168,167	201,307	80,212	110,207
9	760,080	14	0.00%	563,862	202,017	164,183	59,132	104,944
10	760,149	83	0.01%	588,253	105,428	310,898	22,462	116,007
11	760,067	1	0.00%	664,995	87,723	296,850	34,376	208,418
12	759,968	-98	-0.01%	620,997	131,510	218,497	96,148	135,292
13	760,066	0	0.00%	539,159	317,473	131,112	24,174	44,964
14	760,065	-1	0.00%	590,385	128,317	159,567	28,106	241,437
15	759,915	-151	-0.02%	609,828	150,326	184,023	16,416	226,304
16	760,487	421	0.06%	600,409	108,566	271,843	11,798	179,875
17	759,797	-269	-0.04%	605,022	95,716	141,311	12,708	332,631
18	760,066	0	0.00%	574,921	351,386	126,709	11,866	65,848
19	760,067	1	0.00%	609,585	133,987	315,206	13,574	113,410
20	760,065	-1	0.00%	561,841	190,350	288,435	17,563	35,206
21	760,067	1	0.00%	537,056	320,267	121,795	24,750	52,063
22	760,066	0	0.00%	539,701	376,753	91,856	28,203	28,028
23	760,066	0	0.00%	575,877	223,022	250,726	46,123	25,456
24	759,869	-197	-0.03%	611,777	207,975	330,632	10,263	33,928
25	760,066	0	0.00%	579,383	325,436	192,870	21,351	20,025

Population Summary

CA CD Trende A

District	Population	Deviation	% Devn.	[18+_Pop]	[H18+_Pop]	[NH18+_Wht]	[NH18+_Blk]	[NH18+_Asn]
26	760,197	131	0.02%	586,290	222,879	273,240	13,198	52,368
27	760,133	67	0.01%	573,720	243,054	197,178	54,326	54,563
28	760,417	351	0.05%	617,707	158,817	173,910	24,284	241,058
29	760,066	0	0.00%	594,802	354,370	149,431	24,270	50,638
30	760,066	0	0.00%	649,328	142,712	370,538	22,734	83,614
31	759,714	-352	-0.05%	598,909	318,477	125,086	20,441	118,140
32	760,065	-1	0.00%	619,152	141,119	345,723	23,207	79,586
33	760,088	22	0.00%	555,078	316,852	115,635	57,962	45,266
34	760,067	1	0.00%	610,534	376,198	75,535	27,237	116,110
35	760,066	0	0.00%	577,039	319,535	120,955	36,571	81,077
36	760,112	46	0.01%	634,640	98,087	365,223	22,224	112,548
37	760,020	-46	-0.01%	592,237	298,124	86,444	139,876	43,354
38	759,857	-209	-0.03%	591,878	334,998	86,641	6,758	152,373
39	760,046	-20	0.00%	560,849	328,322	125,716	48,906	36,997
40	760,053	-13	0.00%	581,294	168,277	294,095	24,214	64,976
41	759,590	-476	-0.06%	590,455	341,374	141,232	22,726	65,731
42	760,513	447	0.06%	620,934	176,854	301,781	33,873	75,917
43	760,087	21	0.00%	569,658	308,007	45,349	142,316	53,176
44	760,257	191	0.03%	577,403	391,343	54,019	56,077	58,346
45	760,119	53	0.01%	603,343	190,981	132,705	14,553	244,891
46	760,132	66	0.01%	579,884	346,798	117,013	11,346	88,617
47	759,975	-91	-0.01%	607,145	101,537	299,542	10,639	165,346
48	760,088	22	0.00%	580,280	208,496	274,729	22,505	43,139
49	760,080	14	0.00%	591,587	116,240	356,612	12,461	74,096
50	760,044	-22	0.00%	627,544	104,828	360,377	17,578	106,549
51	760,067	1	0.00%	608,756	148,586	328,618	39,085	53,631
52	760,066	0	0.00%	580,170	333,445	101,922	40,867	81,049

Total Adj_Population: 39,523,437

Ideal District Adj_Population: 760,066

Population Summary

CA CD Trende A

Summary Statistics:

Population Range:	759,590 to 760,513
Ratio Range:	0.00
Absolute Range:	-476 to 447
Absolute Overall Range:	923
Relative Range:	-0.06% to 0.06%
Relative Overall Range:	0.12%
Absolute Mean Deviation:	76.33
Relative Mean Deviation:	0.01%
Standard Deviation:	147.26

User: Tony Fairfax

Plan Name: CA CD Trende A

Plan Type: CA CDs

Population Summary

Saturday, November 29, 2025

11:26 AM

District	Population	Deviation	% Devn.	[18+_Pop]	[% H18+_Pop]	[% NH18+_Wht]	[% NH18+_Blk]	[% NH18+_Asn]
1	760,033	-33	0.00%	605,453	22.92%	64.54%	1.7%	3.65%
2	760,097	31	0.00%	613,731	13.05%	72.96%	1.63%	4.16%
3	760,067	1	0.00%	600,433	16.46%	60.99%	5.18%	10.39%
4	760,065	-1	0.00%	591,002	27.46%	54.61%	2.18%	9.76%
5	760,066	0	0.00%	599,254	25.5%	59.46%	2.45%	6.15%
6	760,067	1	0.00%	576,315	19.82%	54.53%	6.54%	11.83%
7	760,065	-1	0.00%	586,863	20.72%	43.92%	8.22%	19.82%
8	760,066	0	0.00%	600,387	28.01%	33.53%	13.36%	18.36%
9	760,080	14	0.00%	563,862	35.83%	29.12%	10.49%	18.61%
10	760,149	83	0.01%	588,253	17.92%	52.85%	3.82%	19.72%
11	760,067	1	0.00%	664,995	13.19%	44.64%	5.17%	31.34%
12	759,968	-98	-0.01%	620,997	21.18%	35.18%	15.48%	21.79%
13	760,066	0	0.00%	539,159	58.88%	24.32%	4.48%	8.34%
14	760,065	-1	0.00%	590,385	21.73%	27.03%	4.76%	40.89%
15	759,915	-151	-0.02%	609,828	24.65%	30.18%	2.69%	37.11%
16	760,487	421	0.06%	600,409	18.08%	45.28%	1.96%	29.96%
17	759,797	-269	-0.04%	605,022	15.82%	23.36%	2.1%	54.98%
18	760,066	0	0.00%	574,921	61.12%	22.04%	2.06%	11.45%
19	760,067	1	0.00%	609,585	21.98%	51.71%	2.23%	18.6%
20	760,065	-1	0.00%	561,841	33.88%	51.34%	3.13%	6.27%
21	760,067	1	0.00%	537,056	59.63%	22.68%	4.61%	9.69%
22	760,066	0	0.00%	539,701	69.81%	17.02%	5.23%	5.19%
23	760,066	0	0.00%	575,877	38.73%	43.54%	8.01%	4.42%
24	759,869	-197	-0.03%	611,777	34%	54.04%	1.68%	5.55%
25	760,066	0	0.00%	579,383	56.17%	33.29%	3.69%	3.46%

Population Summary

CA CD Trends A

District	Population	Deviation	% Devn.	[18+_Pop]	[% H18+_Pop]	[% NH18+_Wht]	[% NH18+_Blk]	[% NH18+_Asn]
26	760,197	131	0.02%	586,290	38.02%	46.6%	2.25%	8.93%
27	760,133	67	0.01%	573,720	42.36%	34.37%	9.47%	9.51%
28	760,417	351	0.05%	617,707	25.71%	28.15%	3.93%	39.02%
29	760,066	0	0.00%	594,802	59.58%	25.12%	4.08%	8.51%
30	760,066	0	0.00%	649,328	21.98%	57.06%	3.5%	12.88%
31	759,714	-352	-0.05%	598,909	53.18%	20.89%	3.41%	19.73%
32	760,065	-1	0.00%	619,152	22.79%	55.84%	3.75%	12.85%
33	760,088	22	0.00%	555,078	57.08%	20.83%	10.44%	8.15%
34	760,067	1	0.00%	610,534	61.62%	12.37%	4.46%	19.02%
35	760,066	0	0.00%	577,039	55.37%	20.96%	6.34%	14.05%
36	760,112	46	0.01%	634,640	15.46%	57.55%	3.5%	17.73%
37	760,020	-46	-0.01%	592,237	50.34%	14.6%	23.62%	7.32%
38	759,857	-209	-0.03%	591,878	56.6%	14.64%	1.14%	25.74%
39	760,046	-20	0.00%	560,849	58.54%	22.42%	8.72%	6.6%
40	760,053	-13	0.00%	581,294	28.95%	50.59%	4.17%	11.18%
41	759,590	-476	-0.06%	590,455	57.82%	23.92%	3.85%	11.13%
42	760,513	447	0.06%	620,934	28.48%	48.6%	5.46%	12.23%
43	760,087	21	0.00%	569,658	54.07%	7.96%	24.98%	9.33%
44	760,257	191	0.03%	577,403	67.78%	9.36%	9.71%	10.1%
45	760,119	53	0.01%	603,343	31.65%	21.99%	2.41%	40.59%
46	760,132	66	0.01%	579,884	59.8%	20.18%	1.96%	15.28%
47	759,975	-91	-0.01%	607,145	16.72%	49.34%	1.75%	27.23%
48	760,088	22	0.00%	580,280	35.93%	47.34%	3.88%	7.43%
49	760,080	14	0.00%	591,587	19.65%	60.28%	2.11%	12.52%
50	760,044	-22	0.00%	627,544	16.7%	57.43%	2.8%	16.98%
51	760,067	1	0.00%	608,756	24.41%	53.98%	6.42%	8.81%
52	760,066	0	0.00%	580,170	57.47%	17.57%	7.04%	13.97%

Total Adj_Population: 39,523,437

Ideal District Adj_Population: 760,066

Population Summary

CA CD Trende A

Summary Statistics:

Population Range:	759,590 to 760,513
Ratio Range:	0.00
Absolute Range:	-476 to 447
Absolute Overall Range:	923
Relative Range:	-0.06% to 0.06%
Relative Overall Range:	0.12%
Absolute Mean Deviation:	76.33
Relative Mean Deviation:	0.01%
Standard Deviation:	147.26

User: Tony Fairfax

Plan Name: CA CD Trende A

Plan Type: CA CDs

Population Summary

Saturday, November 29, 2025

11:53 AM

District	Population	Deviation	% Devn.	CVAP_TOT23	CVAP_HSP23	CVAP_WHT23	CVAP_BLA23	CVAP_ASI23
1	760,033	-33	0.00%	551,783	102,765	394,748	9,980	18,395
2	760,097	31	0.00%	569,722	57,811	451,245	9,233	20,398
3	760,067	1	0.00%	548,278	79,959	363,597	33,270	46,416
4	760,065	-1	0.00%	533,224	124,415	324,345	14,621	45,600
5	760,066	0	0.00%	558,234	133,487	358,386	13,793	27,799
6	760,067	1	0.00%	528,512	98,178	309,359	36,285	57,164
7	760,065	-1	0.00%	546,394	102,946	263,899	47,406	99,326
8	760,066	0	0.00%	517,184	121,237	202,410	76,647	88,008
9	760,080	14	0.00%	494,505	159,724	170,710	54,166	84,876
10	760,149	83	0.01%	523,464	80,220	301,662	25,535	93,532
11	760,067	1	0.00%	543,226	62,526	255,927	30,413	168,629
12	759,968	-98	-0.01%	521,104	85,570	211,108	90,223	105,875
13	760,066	0	0.00%	421,119	218,164	127,196	23,653	38,428
14	760,065	-1	0.00%	464,159	93,779	151,847	28,579	166,356
15	759,915	-151	-0.02%	489,594	100,825	172,446	15,471	181,679
16	760,487	421	0.06%	482,260	75,449	244,903	11,218	132,734
17	759,797	-269	-0.04%	423,478	68,677	129,926	11,803	197,550
18	760,066	0	0.00%	420,447	221,142	122,881	12,332	51,956
19	760,067	1	0.00%	539,354	102,059	311,193	12,287	91,777
20	760,065	-1	0.00%	513,908	163,583	284,560	18,012	29,782
21	760,067	1	0.00%	455,110	247,460	128,491	24,001	42,851
22	760,066	0	0.00%	411,414	266,344	91,106	25,957	18,902
23	760,066	0	0.00%	520,826	193,385	244,052	44,093	19,609
24	759,869	-197	-0.03%	534,876	151,401	331,159	10,211	24,009
25	760,066	0	0.00%	496,422	259,536	186,893	21,252	14,997
26	760,197	131	0.02%	502,202	169,776	264,022	13,742	37,964

Population Summary

CA CD Trende A

District	Population	Deviation	% Devn.	CVAP_TOT23	CVAP_HSP23	CVAP_WHT23	CVAP_BLA23	CVAP_ASI23
27	760,133	67	0.01%	491,469	193,928	184,121	54,066	44,792
28	760,417	351	0.05%	517,671	132,902	168,525	25,331	176,159
29	760,066	0	0.00%	449,427	240,892	133,301	24,390	39,652
30	760,066	0	0.00%	545,315	109,696	325,561	25,335	63,981
31	759,714	-352	-0.05%	499,903	260,726	115,110	22,320	89,847
32	760,065	-1	0.00%	547,236	109,397	329,407	24,362	64,277
33	760,088	22	0.00%	472,661	258,101	110,573	56,119	33,915
34	760,067	1	0.00%	427,781	234,469	71,903	27,543	82,180
35	760,066	0	0.00%	484,823	256,409	118,244	36,105	61,206
36	760,112	46	0.01%	544,154	79,658	328,723	22,890	88,014
37	760,020	-46	-0.01%	433,793	173,038	79,569	137,513	29,759
38	759,857	-209	-0.03%	463,243	243,299	84,593	7,040	119,722
39	760,046	-20	0.00%	482,467	261,924	124,911	51,262	31,299
40	760,053	-13	0.00%	542,585	151,743	290,797	24,968	56,002
41	759,590	-476	-0.06%	506,600	278,817	141,446	21,248	53,527
42	760,513	447	0.06%	545,471	133,667	295,546	32,309	62,927
43	760,087	21	0.00%	429,105	199,982	43,484	132,266	40,614
44	760,257	191	0.03%	434,881	271,031	51,418	52,690	47,666
45	760,119	53	0.01%	491,223	138,455	129,833	13,012	195,137
46	760,132	66	0.01%	444,417	233,663	114,314	9,715	75,349
47	759,975	-91	-0.01%	513,478	78,110	284,092	10,617	119,488
48	760,088	22	0.00%	516,345	165,104	267,517	23,786	36,926
49	760,080	14	0.00%	524,652	96,182	336,038	12,768	58,542
50	760,044	-22	0.00%	559,617	90,237	348,944	17,525	77,921
51	760,067	1	0.00%	570,982	132,074	329,621	38,626	44,998
52	760,066	0	0.00%	490,649	253,973	110,407	40,934	67,823

Total Adj_Population: 39,523,437

Ideal District Adj_Population: 760,066

Summary Statistics:

Population Summary

CA CD Tende A

Population Range:	759,590 to 760,513
Ratio Range:	0.00
Absolute Range:	-476 to 447
Absolute Overall Range:	923
Relative Range:	-0.06% to 0.06%
Relative Overall Range:	0.12%
Absolute Mean Deviation:	76.33
Relative Mean Deviation:	0.01%
Standard Deviation:	147.26

User: Tony Fairfax

Plan Name: CA CD Trende A

Plan Type: CA CDs

Population Summary

Saturday, November 29, 2025

11:55 AM

District	Population	Deviation	% Devn.	CVAP_TOT23	[% CVAP_HSP23]	[% CVAP_WHT23]	[% CVAP_BLA23]	[% CVAP_ASI23]
1	760,033	-33	0.00%	551,783	18.62%	71.54%	1.81%	3.33%
2	760,097	31	0.00%	569,722	10.15%	79.2%	1.62%	3.58%
3	760,067	1	0.00%	548,278	14.58%	66.32%	6.07%	8.47%
4	760,065	-1	0.00%	533,224	23.33%	60.83%	2.74%	8.55%
5	760,066	0	0.00%	558,234	23.91%	64.2%	2.47%	4.98%
6	760,067	1	0.00%	528,512	18.58%	58.53%	6.87%	10.82%
7	760,065	-1	0.00%	546,394	18.84%	48.3%	8.68%	18.18%
8	760,066	0	0.00%	517,184	23.44%	39.14%	14.82%	17.02%
9	760,080	14	0.00%	494,505	32.3%	34.52%	10.95%	17.16%
10	760,149	83	0.01%	523,464	15.32%	57.63%	4.88%	17.87%
11	760,067	1	0.00%	543,226	11.51%	47.11%	5.6%	31.04%
12	759,968	-98	-0.01%	521,104	16.42%	40.51%	17.31%	20.32%
13	760,066	0	0.00%	421,119	51.81%	30.2%	5.62%	9.13%
14	760,065	-1	0.00%	464,159	20.2%	32.71%	6.16%	35.84%
15	759,915	-151	-0.02%	489,594	20.59%	35.22%	3.16%	37.11%
16	760,487	421	0.06%	482,260	15.64%	50.78%	2.33%	27.52%
17	759,797	-269	-0.04%	423,478	16.22%	30.68%	2.79%	46.65%
18	760,066	0	0.00%	420,447	52.6%	29.23%	2.93%	12.36%
19	760,067	1	0.00%	539,354	18.92%	57.7%	2.28%	17.02%
20	760,065	-1	0.00%	513,908	31.83%	55.37%	3.5%	5.8%
21	760,067	1	0.00%	455,110	54.37%	28.23%	5.27%	9.42%
22	760,066	0	0.00%	411,414	64.74%	22.14%	6.31%	4.59%
23	760,066	0	0.00%	520,826	37.13%	46.86%	8.47%	3.76%
24	759,869	-197	-0.03%	534,876	28.31%	61.91%	1.91%	4.49%

Population Summary

CA CD Trends A

District	Population	Deviation	% Devn.	CVAP_TOT23	[% CVAP_HSP23]	[% CVAP_WHT23]	[% CVAP_BLA23]	[% CVAP_ASI23]
25	760,066	0	0.00%	496,422	52.28%	37.65%	4.28%	3.02%
26	760,197	131	0.02%	502,202	33.81%	52.57%	2.74%	7.56%
27	760,133	67	0.01%	491,469	39.46%	37.46%	11%	9.11%
28	760,417	351	0.05%	517,671	25.67%	32.55%	4.89%	34.03%
29	760,066	0	0.00%	449,427	53.6%	29.66%	5.43%	8.82%
30	760,066	0	0.00%	545,315	20.12%	59.7%	4.65%	11.73%
31	759,714	-352	-0.05%	499,903	52.16%	23.03%	4.46%	17.97%
32	760,065	-1	0.00%	547,236	19.99%	60.19%	4.45%	11.75%
33	760,088	22	0.00%	472,661	54.61%	23.39%	11.87%	7.18%
34	760,067	1	0.00%	427,781	54.81%	16.81%	6.44%	19.21%
35	760,066	0	0.00%	484,823	52.89%	24.39%	7.45%	12.62%
36	760,112	46	0.01%	544,154	14.64%	60.41%	4.21%	16.17%
37	760,020	-46	-0.01%	433,793	39.89%	18.34%	31.7%	6.86%
38	759,857	-209	-0.03%	463,243	52.52%	18.26%	1.52%	25.84%
39	760,046	-20	0.00%	482,467	54.29%	25.89%	10.62%	6.49%
40	760,053	-13	0.00%	542,585	27.97%	53.59%	4.6%	10.32%
41	759,590	-476	-0.06%	506,600	55.04%	27.92%	4.19%	10.57%
42	760,513	447	0.06%	545,471	24.5%	54.18%	5.92%	11.54%
43	760,087	21	0.00%	429,105	46.6%	10.13%	30.82%	9.46%
44	760,257	191	0.03%	434,881	62.32%	11.82%	12.12%	10.96%
45	760,119	53	0.01%	491,223	28.19%	26.43%	2.65%	39.72%
46	760,132	66	0.01%	444,417	52.58%	25.72%	2.19%	16.95%
47	759,975	-91	-0.01%	513,478	15.21%	55.33%	2.07%	23.27%
48	760,088	22	0.00%	516,345	31.98%	51.81%	4.61%	7.15%
49	760,080	14	0.00%	524,652	18.33%	64.05%	2.43%	11.16%
50	760,044	-22	0.00%	559,617	16.12%	62.35%	3.13%	13.92%
51	760,067	1	0.00%	570,982	23.13%	57.73%	6.76%	7.88%
52	760,066	0	0.00%	490,649	51.76%	22.5%	8.34%	13.82%

Population Summary

CA CD Trends A

District	Population	Deviation	% Devn.	CVAP_TOT23	[% CVAP_HSP23]	[% CVAP_WHT23]	[% CVAP_BLA23]	[% CVAP_ASI23]
----------	------------	-----------	---------	------------	-------------------	-------------------	-------------------	-------------------

Total Adj_Population: 39,523,437

Ideal District Adj_Population: 760,066

Summary Statistics:

Population Range: 759,590 to 760,513

Ratio Range: 0.00

Absolute Range: -476 to 447

Absolute Overall Range: 923

Relative Range: -0.06% to 0.06%

Relative Overall Range: 0.12%

Absolute Mean Deviation: 76.33

Relative Mean Deviation: 0.01%

Standard Deviation: 147.26

User: Tony Fairfax

Plan Name: CA CD Trende A

Plan Type: CA CDs

Contiguity Report

Wednesday, November 26, 2025

3:53 PM

District	Number of Distinct Areas
1	2
2	1
3	1
4	1
5	1
6	1
7	1
8	1
9	1
10	2
11	2
12	2
13	1
14	1
15	1
16	1
17	2
18	1
19	1
20	1
21	1
22	2
23	2
24	6
25	2
26	1
27	1
28	1
29	1
30	1
31	1
32	1
33	1
34	1
35	1
36	1
37	1
38	1

Contiguity Report

CA CD Trends A

District	Number of Distinct Areas
39	1
40	1
41	2
42	3
43	1
44	1
45	1
46	1
47	1
48	1
49	1
50	1
51	1
52	1

User: Tony Fairfax

Plan Name: CA CD Trende A

Plan Type: CA CDs

Measures of Compactness Report

Wednesday, November 26, 2025

3:53 PM

	Reock	Polsby-Popper
Sum	N/A	N/A
Min	0.12	0.08
Max	0.52	0.45
Mean	0.35	0.19
Std. Dev.	0.09	0.08

District	Reock	Polsby-Popper
1	0.38	0.19
2	0.30	0.20
3	0.43	0.23
4	0.36	0.17
5	0.25	0.26
6	0.28	0.12
7	0.33	0.15
8	0.40	0.23
9	0.25	0.08
10	0.48	0.24
11	0.12	0.26

Measures of Compactness Report

CA CD Trende A

	Reock	Polsby-Popper
Sum	N/A	N/A
Min	0.12	0.08
Max	0.52	0.45
Mean	0.35	0.19
Std. Dev.	0.09	0.08

District	Reock	Polsby-Popper
12	0.47	0.45
13	0.43	0.22
14	0.40	0.38
15	0.30	0.37
16	0.36	0.18
17	0.52	0.25
18	0.28	0.20
19	0.15	0.10
20	0.41	0.10
21	0.29	0.16
22	0.29	0.13
23	0.48	0.27
24	0.24	0.15
25	0.37	0.17

Measures of Compactness Report

CA CD Trende A

	Reock	Polsby-Popper
Sum	N/A	N/A
Min	0.12	0.08
Max	0.52	0.45
Mean	0.35	0.19
Std. Dev.	0.09	0.08

District	Reock	Polsby-Popper
26	0.45	0.16
27	0.33	0.15
28	0.47	0.18
29	0.41	0.29
30	0.35	0.16
31	0.33	0.14
32	0.44	0.16
33	0.28	0.12
34	0.40	0.21
35	0.45	0.15
36	0.26	0.20
37	0.47	0.30
38	0.22	0.08
39	0.39	0.15

Measures of Compactness Report

CA CD Trende A

	Reock	Polsby-Popper
Sum	N/A	N/A
Min	0.12	0.08
Max	0.52	0.45
Mean	0.35	0.19
Std. Dev.	0.09	0.08

District	Reock	Polsby-Popper
40	0.43	0.20
41	0.35	0.10
42	0.16	0.15
43	0.37	0.20
44	0.22	0.13
45	0.37	0.10
46	0.45	0.12
47	0.39	0.23
48	0.38	0.10
49	0.32	0.19
50	0.23	0.10
51	0.35	0.16
52	0.23	0.25

Measures of Compactness Report

CA CD Tende A

Measures of Compactness Summary

Reock	The measure is always between 0 and 1, with 1 being the most compact.
Polsby-Popper	The measure is always between 0 and 1, with 1 being the most compact.

User: Tony Fairfax

Plan Name: CA CD Trende A

Plan Type: CA CDs

Political Subdivision Splits Between Districts

Wednesday, November 26, 2025

3:55 PM

Number of subdivisions not split:

County 24

Number of subdivisions split into more than one district:

County 34

Number of splits involving no population:

County 9

Split Counts*County*

Cases where an area is split among 2 Districts: 14

Cases where an area is split among 3 Districts: 9

Cases where an area is split among 4 Districts: 2

Cases where an area is split among 5 Districts: 2

Cases where an area is split among 6 Districts: 3

Cases where an area is split among 7 Districts: 1

Cases where an area is split among 8 Districts: 2

Cases where an area is split among 18 Districts: 1

Census Tract

Cases where an area is split among 2 Districts: 1049

Cases where an area is split among 3 Districts: 44

Cases where an area is split among 4 Districts: 1

Census Block Group

Cases where an area is split among 2 Districts: 1290

Cases where an area is split among 3 Districts: 37

County	District	Population
<i>Split Counties:</i>		
Alameda CA	10	79,685
Alameda CA	12	758,451
Alameda CA	14	760,582
Alameda CA	17	83,635
Amador CA	3	0
Amador CA	5	40,474
Colusa CA	1	0
Colusa CA	4	21,839
Contra Costa CA	8	272,344
Contra Costa CA	9	214,066
Contra Costa CA	10	679,517
El Dorado CA	3	47,672
El Dorado CA	5	1,981
El Dorado CA	7	141,532

Political Subdivision Splits Between Districts

CA CD Trends A

County	District	Population
Fresno CA	5	172,464
Fresno CA	13	23,297
Fresno CA	18	18,325
Fresno CA	20	57,720
Fresno CA	21	627,296
Fresno CA	22	109,552
Imperial CA	25	179,702
Kern CA	20	403,986
Kern CA	22	485,949
Kern CA	23	19,300
Kings CA	18	13,738
Kings CA	20	87,211
Kings CA	22	51,537
Lake CA	1	62,121
Lake CA	4	6,042
Los Angeles CA	23	16,592
Los Angeles CA	26	178,984
Los Angeles CA	27	760,194
Los Angeles CA	28	633,933
Los Angeles CA	29	757,430
Los Angeles CA	30	758,223
Los Angeles CA	31	635,677
Los Angeles CA	32	629,053
Los Angeles CA	34	757,694
Los Angeles CA	35	118,373
Los Angeles CA	36	758,270
Los Angeles CA	37	755,271
Los Angeles CA	38	630,996
Los Angeles CA	41	619,212
Los Angeles CA	42	334,133
Los Angeles CA	43	754,895
Los Angeles CA	44	757,899
Los Angeles CA	45	157,180
Madera CA	5	94,720
Madera CA	13	60,438
Madera CA	22	1,097
Mendocino CA	1	62,921
Mendocino CA	2	28,680
Monterey CA	18	270,405
Monterey CA	19	168,630
Orange CA	38	126,317
Orange CA	40	248,349
Orange CA	41	138,056
Orange CA	42	424,305
Orange CA	45	601,194
Orange CA	46	757,748
Orange CA	47	759,154

Political Subdivision Splits Between Districts

CA CD Trends A

County	District	Population
Orange CA	49	131,866
Placer CA	3	122,286
Placer CA	4	61,340
Placer CA	6	221,113
Riverside CA	23	48,927
Riverside CA	25	555,535
Riverside CA	33	10,271
Riverside CA	35	172,140
Riverside CA	39	756,483
Riverside CA	40	509,993
Riverside CA	48	364,836
Sacramento CA	3	491,092
Sacramento CA	4	50,141
Sacramento CA	6	482,407
Sacramento CA	7	558,261
Sacramento CA	8	3,154
Sacramento CA	9	0
San Bernardino CA	23	684,493
San Bernardino CA	25	28,524
San Bernardino CA	28	124,431
San Bernardino CA	31	122,711
San Bernardino CA	33	746,927
San Bernardino CA	35	474,568
San Diego CA	48	393,234
San Diego CA	49	626,799
San Diego CA	50	759,342
San Diego CA	51	758,012
San Diego CA	52	761,247
San Francisco CA	11	759,192
San Francisco CA	15	114,773
San Joaquin CA	5	15,937
San Joaquin CA	7	58,941
San Joaquin CA	8	21,201
San Joaquin CA	9	546,376
San Joaquin CA	10	0
San Joaquin CA	13	136,778
San Luis Obispo CA	19	100,817
San Luis Obispo CA	24	181,607
San Mateo CA	15	644,134
San Mateo CA	16	120,308
Santa Clara CA	15	0
Santa Clara CA	16	638,893
Santa Clara CA	17	674,980
Santa Clara CA	18	336,874
Santa Clara CA	19	285,512
Santa Cruz CA	18	67,275
Santa Cruz CA	19	203,586

Political Subdivision Splits Between Districts

CA CD Trends A

County	District	Population
Sonoma CA	1	278,279
Sonoma CA	2	58,783
Sonoma CA	4	151,801
Stanislaus CA	5	293,813
Stanislaus CA	13	259,065
Sutter CA	1	0
Sutter CA	4	99,633
Tehama CA	1	65,829
Tehama CA	2	0
Trinity CA	1	0
Trinity CA	2	16,112
Tulare CA	20	213,992
Tulare CA	21	129,115
Tulare CA	22	130,010
Ventura CA	24	134,702
Ventura CA	26	579,560
Ventura CA	32	129,581
Yolo CA	4	147,726
Yolo CA	6	53,922
Yolo CA	7	0
Yolo CA	8	14,755
<i>Split Tracts:</i>		
Alameda CA	10	85
Alameda CA	12	5,536
Alameda CA	10	0
Alameda CA	12	6,194
Alameda CA	10	12
Alameda CA	12	4,539
Alameda CA	10	5,109
Alameda CA	14	28
Alameda CA	10	664
Alameda CA	14	2,427
Alameda CA	10	4,017
Alameda CA	12	104
Alameda CA	10	0
Alameda CA	12	2,031
Alameda CA	14	2,093
Alameda CA	10	0
Alameda CA	12	1,656
Alameda CA	14	5,996
Alameda CA	12	7,448
Alameda CA	14	0
Alameda CA	12	6,644
Alameda CA	14	0
Alameda CA	12	702
Alameda CA	14	3,855
Alameda CA	12	735

Political Subdivision Splits Between Districts

CA CD Trends A

County	District	Population
Alameda CA	14	5,572
Alameda CA	10	4,274
Alameda CA	12	0
Alameda CA	14	91
Alameda CA	14	5,362
Alameda CA	17	2,401
Alameda CA	14	4,036
Alameda CA	17	4
Alameda CA	14	4,641
Alameda CA	17	0
Alameda CA	14	7,220
Alameda CA	17	0
Alameda CA	14	3,846
Alameda CA	17	0
Alameda CA	14	3,141
Alameda CA	17	0
Alameda CA	14	2,959
Alameda CA	17	0
Alameda CA	14	7,661
Alameda CA	17	0
Alameda CA	14	4,887
Alameda CA	17	1,763
Alameda CA	14	682
Alameda CA	17	3,290
Alameda CA	14	2,908
Alameda CA	17	2,993
Alameda CA	10	0
Alameda CA	14	8,660
Alameda CA	10	3
Alameda CA	14	5,751
Alameda CA	10	0
Alameda CA	14	3,480
Alameda CA	12	0
Alameda CA	14	0
Alameda CA	17	0
Amador CA	3	0
Amador CA	5	1,892
Colusa CA	1	0
Colusa CA	4	2,684
Contra Costa CA	9	5,951
Contra Costa CA	10	1,183
Contra Costa CA	9	2,702
Contra Costa CA	10	4,710
Contra Costa CA	9	3,862
Contra Costa CA	10	1,539
Contra Costa CA	9	0
Contra Costa CA	10	3,359

Political Subdivision Splits Between Districts

CA CD Trends A

County	District	Population
Contra Costa CA	9	0
Contra Costa CA	10	4,700
Contra Costa CA	9	6,592
Contra Costa CA	10	8
Contra Costa CA	9	3,464
Contra Costa CA	10	214
Contra Costa CA	9	5,863
Contra Costa CA	10	16
Contra Costa CA	9	3,354
Contra Costa CA	10	0
Contra Costa CA	9	5,300
Contra Costa CA	10	404
Contra Costa CA	9	1,822
Contra Costa CA	10	0
Contra Costa CA	9	6,558
Contra Costa CA	10	254
Contra Costa CA	9	0
Contra Costa CA	10	3,744
Contra Costa CA	8	7
Contra Costa CA	10	1,951
Contra Costa CA	9	5,106
Contra Costa CA	10	687
Contra Costa CA	9	4,783
Contra Costa CA	10	5
Contra Costa CA	9	9,199
Contra Costa CA	10	0
Contra Costa CA	9	3,684
Contra Costa CA	10	5
Contra Costa CA	8	3,908
Contra Costa CA	10	0
Contra Costa CA	8	4,190
Contra Costa CA	10	1,291
Contra Costa CA	8	967
Contra Costa CA	10	2,235
El Dorado CA	3	1,903
El Dorado CA	7	1,498
El Dorado CA	3	484
El Dorado CA	7	330
El Dorado CA	3	3
El Dorado CA	7	3,400
El Dorado CA	3	293
El Dorado CA	5	1,222
El Dorado CA	7	622
El Dorado CA	3	1,636
El Dorado CA	5	759
Fresno CA	20	397
Fresno CA	21	2,818

Political Subdivision Splits Between Districts

CA CD Trends A

County	District	Population
Fresno CA	20	194
Fresno CA	21	7,812
Fresno CA	21	5,895
Fresno CA	22	197
Fresno CA	21	3,709
Fresno CA	22	654
Fresno CA	21	5,353
Fresno CA	22	279
Fresno CA	21	1,581
Fresno CA	22	830
Fresno CA	13	1
Fresno CA	22	5,023
Fresno CA	5	6,933
Fresno CA	22	0
Fresno CA	21	2,087
Fresno CA	22	1,248
Fresno CA	21	3,319
Fresno CA	22	1,560
Fresno CA	21	0
Fresno CA	22	3,983
Fresno CA	5	3,525
Fresno CA	21	29
Fresno CA	5	3,439
Fresno CA	21	28
Fresno CA	5	2,713
Fresno CA	21	2,936
Fresno CA	5	980
Fresno CA	21	3,458
Fresno CA	5	3,758
Fresno CA	21	1,634
Fresno CA	5	2,608
Fresno CA	20	1,375
Fresno CA	21	1,412
Fresno CA	5	2,181
Fresno CA	20	2,624
Fresno CA	20	7,259
Fresno CA	21	1,651
Fresno CA	20	158
Fresno CA	21	6,899
Fresno CA	20	366
Fresno CA	21	4,715
Fresno CA	20	2,083
Fresno CA	21	144
Fresno CA	5	42
Fresno CA	20	2,661
Fresno CA	5	573
Fresno CA	20	3,396

Political Subdivision Splits Between Districts

CA CD Trends A

County	District	Population
Fresno CA	20	38
Fresno CA	21	6,257
Fresno CA	20	116
Fresno CA	21	4,373
Fresno CA	21	2,695
Fresno CA	22	1,727
Fresno CA	21	70
Fresno CA	22	4,524
Fresno CA	18	81
Fresno CA	22	2,393
Fresno CA	18	0
Fresno CA	22	4,902
Fresno CA	18	6,714
Fresno CA	22	363
Fresno CA	13	3,838
Fresno CA	18	61
Fresno CA	22	488
Fresno CA	13	1,014
Fresno CA	18	33
Fresno CA	21	3,817
Fresno CA	22	176
Imperial CA	25	756
Imperial CA	25	2,698
Kern CA	20	2,658
Kern CA	22	7
Kern CA	20	1,554
Kern CA	22	2,189
Kern CA	20	4,013
Kern CA	22	286
Kern CA	20	3,573
Kern CA	22	1,941
Kern CA	20	1,647
Kern CA	22	4,270
Kern CA	20	5,182
Kern CA	22	1,503
Kern CA	20	4,613
Kern CA	22	191
Kern CA	20	3,325
Kern CA	22	0
Kern CA	20	17
Kern CA	22	3,685
Kern CA	20	4,738
Kern CA	22	19
Kern CA	20	318
Kern CA	22	3,696
Kern CA	20	15
Kern CA	22	4,306

Political Subdivision Splits Between Districts

CA CD Trends A

County	District	Population
Kern CA	20	320
Kern CA	22	1,345
Kern CA	20	131
Kern CA	22	3,494
Kern CA	20	2,017
Kern CA	22	709
Kern CA	20	3,021
Kern CA	22	191
Kern CA	20	2,104
Kern CA	23	0
Kern CA	20	4,922
Kern CA	23	78
Kern CA	20	3,236
Kern CA	23	278
Kern CA	20	3,670
Kern CA	23	480
Kern CA	20	0
Kern CA	23	2,086
Kern CA	20	2,332
Kern CA	23	0
Kern CA	20	4,163
Kern CA	23	0
Kern CA	20	95
Kern CA	22	2,221
Kern CA	20	1,587
Kern CA	23	0
Kern CA	20	336
Kern CA	22	6,670
Kern CA	20	0
Kern CA	22	6,062
Kern CA	20	783
Kern CA	23	3,567
Kern CA	20	4,254
Kern CA	22	577
Kern CA	20	765
Kern CA	22	3,739
Kern CA	20	631
Kern CA	22	1,969
Kern CA	20	2,450
Kern CA	22	168
Kern CA	20	2,048
Kern CA	22	1,301
Kern CA	20	2,595
Kern CA	22	1,534
Kings CA	20	232
Kings CA	22	5,947
Kings CA	20	1,514

Political Subdivision Splits Between Districts

CA CD Trends A

County	District	Population
Kings CA	22	883
Kings CA	18	3
Kings CA	20	218
Kings CA	22	4,062
Kings CA	20	2,613
Kings CA	22	2,959
Lake CA	1	1,211
Lake CA	4	325
Lake CA	1	1,799
Lake CA	4	1,615
Lake CA	1	3,580
Lake CA	4	25
Lake CA	1	63
Lake CA	4	4,050
Lake CA	1	4,730
Lake CA	4	27
Los Angeles CA	29	3,749
Los Angeles CA	30	235
Los Angeles CA	29	2,728
Los Angeles CA	30	1,948
Los Angeles CA	29	1,991
Los Angeles CA	30	35
Los Angeles CA	29	3,768
Los Angeles CA	30	565
Los Angeles CA	27	1,554
Los Angeles CA	32	2,530
Los Angeles CA	27	2,426
Los Angeles CA	32	1,183
Los Angeles CA	27	2,418
Los Angeles CA	32	3,071
Los Angeles CA	27	1,336
Los Angeles CA	32	3,297
Los Angeles CA	27	1,832
Los Angeles CA	32	2,597
Los Angeles CA	27	4,323
Los Angeles CA	32	789
Los Angeles CA	27	768
Los Angeles CA	32	3,641
Los Angeles CA	27	3,461
Los Angeles CA	32	1,728
Los Angeles CA	27	861
Los Angeles CA	32	3,375
Los Angeles CA	27	1,446
Los Angeles CA	29	2,471
Los Angeles CA	29	1,998
Los Angeles CA	32	1,225
Los Angeles CA	29	5,343

Political Subdivision Splits Between Districts

CA CD Trends A

County	District	Population
Los Angeles CA	32	0
Los Angeles CA	29	4,076
Los Angeles CA	32	0
Los Angeles CA	29	2,935
Los Angeles CA	32	1,359
Los Angeles CA	29	3,261
Los Angeles CA	32	161
Los Angeles CA	27	2,307
Los Angeles CA	32	665
Los Angeles CA	27	2,732
Los Angeles CA	32	759
Los Angeles CA	27	542
Los Angeles CA	32	2,086
Los Angeles CA	27	2,398
Los Angeles CA	32	706
Los Angeles CA	27	4,854
Los Angeles CA	29	764
Los Angeles CA	27	3,437
Los Angeles CA	32	140
Los Angeles CA	27	4,750
Los Angeles CA	32	288
Los Angeles CA	27	1
Los Angeles CA	32	3,537
Los Angeles CA	26	806
Los Angeles CA	32	2,940
Los Angeles CA	26	2,068
Los Angeles CA	32	3,098
Los Angeles CA	26	3,177
Los Angeles CA	32	63
Los Angeles CA	26	3,551
Los Angeles CA	32	37
Los Angeles CA	29	3,149
Los Angeles CA	32	1,228
Los Angeles CA	29	3,236
Los Angeles CA	32	0
Los Angeles CA	29	500
Los Angeles CA	32	1,291
Los Angeles CA	29	112
Los Angeles CA	32	2,370
Los Angeles CA	29	367
Los Angeles CA	32	1,578
Los Angeles CA	30	2,553
Los Angeles CA	32	1,247
Los Angeles CA	28	154
Los Angeles CA	34	3,505
Los Angeles CA	30	0
Los Angeles CA	34	2,991

Political Subdivision Splits Between Districts

CA CD Trends A

County	District	Population
Los Angeles CA	30	3,121
Los Angeles CA	34	962
Los Angeles CA	30	2,659
Los Angeles CA	34	142
Los Angeles CA	30	856
Los Angeles CA	34	3,293
Los Angeles CA	30	2,843
Los Angeles CA	34	707
Los Angeles CA	30	3,156
Los Angeles CA	32	80
Los Angeles CA	30	1,887
Los Angeles CA	32	1,575
Los Angeles CA	30	94
Los Angeles CA	32	3,502
Los Angeles CA	30	2,870
Los Angeles CA	34	1,069
Los Angeles CA	30	958
Los Angeles CA	34	1,786
Los Angeles CA	30	1,988
Los Angeles CA	34	0
Los Angeles CA	30	2,112
Los Angeles CA	34	1,175
Los Angeles CA	30	10
Los Angeles CA	34	2,903
Los Angeles CA	30	63
Los Angeles CA	34	3,272
Los Angeles CA	34	66
Los Angeles CA	37	2,214
Los Angeles CA	34	1,193
Los Angeles CA	37	3,544
Los Angeles CA	30	1,511
Los Angeles CA	34	2,719
Los Angeles CA	30	2,078
Los Angeles CA	34	655
Los Angeles CA	30	3,101
Los Angeles CA	34	445
Los Angeles CA	37	141
Los Angeles CA	30	1,054
Los Angeles CA	37	1,411
Los Angeles CA	30	1,415
Los Angeles CA	37	1,423
Los Angeles CA	34	2,385
Los Angeles CA	37	0
Los Angeles CA	37	5,953
Los Angeles CA	43	16
Los Angeles CA	37	5,764
Los Angeles CA	43	84

Political Subdivision Splits Between Districts

CA CD Trends A

County	District	Population
Los Angeles CA	37	3,974
Los Angeles CA	43	1
Los Angeles CA	37	4,224
Los Angeles CA	43	0
Los Angeles CA	37	2,944
Los Angeles CA	43	874
Los Angeles CA	37	984
Los Angeles CA	43	4,310
Los Angeles CA	32	3,679
Los Angeles CA	36	33
Los Angeles CA	32	835
Los Angeles CA	36	1,049
Los Angeles CA	32	2,730
Los Angeles CA	36	21
Los Angeles CA	32	1,512
Los Angeles CA	36	2,896
Los Angeles CA	32	256
Los Angeles CA	36	1,856
Los Angeles CA	32	24
Los Angeles CA	36	3,458
Los Angeles CA	36	2,832
Los Angeles CA	37	2,660
Los Angeles CA	36	4,026
Los Angeles CA	37	70
Los Angeles CA	36	129
Los Angeles CA	37	4,133
Los Angeles CA	36	1,199
Los Angeles CA	37	1,472
Los Angeles CA	36	1,374
Los Angeles CA	37	869
Los Angeles CA	36	2,391
Los Angeles CA	43	583
Los Angeles CA	36	2,040
Los Angeles CA	43	66
Los Angeles CA	36	1,894
Los Angeles CA	43	75
Los Angeles CA	36	2,687
Los Angeles CA	43	0
Los Angeles CA	43	277
Los Angeles CA	44	2,562
Los Angeles CA	36	2,547
Los Angeles CA	44	1,603
Los Angeles CA	36	93
Los Angeles CA	44	2,478
Los Angeles CA	36	351
Los Angeles CA	44	2,443
Los Angeles CA	28	5,268

Political Subdivision Splits Between Districts

CA CD Trends A

County	District	Population
Los Angeles CA	30	53
Los Angeles CA	28	135
Los Angeles CA	35	2,918
Los Angeles CA	28	905
Los Angeles CA	31	3,870
Los Angeles CA	35	0
Los Angeles CA	28	0
Los Angeles CA	31	4,458
Los Angeles CA	28	0
Los Angeles CA	31	2,051
Los Angeles CA	31	2,235
Los Angeles CA	35	0
Los Angeles CA	28	103
Los Angeles CA	31	5,490
Los Angeles CA	31	4,580
Los Angeles CA	35	782
Los Angeles CA	31	3,813
Los Angeles CA	35	1,098
Los Angeles CA	31	0
Los Angeles CA	38	6,784
Los Angeles CA	31	0
Los Angeles CA	38	2,813
Los Angeles CA	31	0
Los Angeles CA	38	2,912
Los Angeles CA	31	7,461
Los Angeles CA	38	316
Los Angeles CA	31	4,917
Los Angeles CA	38	706
Los Angeles CA	31	3,560
Los Angeles CA	38	6
Los Angeles CA	31	3,732
Los Angeles CA	38	0
Los Angeles CA	31	4,956
Los Angeles CA	38	0
Los Angeles CA	31	3,296
Los Angeles CA	38	40
Los Angeles CA	31	5,584
Los Angeles CA	38	14
Los Angeles CA	31	3,832
Los Angeles CA	38	0
Los Angeles CA	31	3,607
Los Angeles CA	38	886
Los Angeles CA	31	594
Los Angeles CA	38	4,586
Los Angeles CA	38	6,069
Los Angeles CA	41	0
Los Angeles CA	31	917

Political Subdivision Splits Between Districts

CA CD Trends A

County	District	Population
Los Angeles CA	35	3,878
Los Angeles CA	31	6,965
Los Angeles CA	35	68
Los Angeles CA	28	365
Los Angeles CA	31	2,246
Los Angeles CA	28	0
Los Angeles CA	31	3,898
Los Angeles CA	28	3,816
Los Angeles CA	38	465
Los Angeles CA	28	138
Los Angeles CA	38	4,105
Los Angeles CA	28	4,075
Los Angeles CA	38	38
Los Angeles CA	28	5,892
Los Angeles CA	38	84
Los Angeles CA	28	12
Los Angeles CA	38	3,419
Los Angeles CA	28	3,276
Los Angeles CA	38	82
Los Angeles CA	28	26
Los Angeles CA	30	3,193
Los Angeles CA	28	5,279
Los Angeles CA	30	1,614
Los Angeles CA	28	2,780
Los Angeles CA	30	2,655
Los Angeles CA	28	0
Los Angeles CA	30	1,492
Los Angeles CA	28	1,413
Los Angeles CA	38	3,042
Los Angeles CA	38	24
Los Angeles CA	41	4,958
Los Angeles CA	38	3,023
Los Angeles CA	41	0
Los Angeles CA	38	4,275
Los Angeles CA	41	607
Los Angeles CA	38	1,233
Los Angeles CA	41	3,881
Los Angeles CA	38	5
Los Angeles CA	41	2,406
Los Angeles CA	38	336
Los Angeles CA	41	6,527
Los Angeles CA	38	3,927
Los Angeles CA	41	1,152
Los Angeles CA	38	6,477
Los Angeles CA	41	0
Los Angeles CA	38	7,210
Los Angeles CA	41	1,186

Political Subdivision Splits Between Districts

CA CD Trends A

County	District	Population
Los Angeles CA	28	1
Los Angeles CA	38	6,650
Los Angeles CA	34	523
Los Angeles CA	38	3,533
Los Angeles CA	28	1,801
Los Angeles CA	34	2,265
Los Angeles CA	34	6,411
Los Angeles CA	38	0
Los Angeles CA	34	4,740
Los Angeles CA	38	0
Los Angeles CA	34	3,906
Los Angeles CA	38	47
Los Angeles CA	38	3,172
Los Angeles CA	44	0
Los Angeles CA	38	3,452
Los Angeles CA	44	210
Los Angeles CA	38	0
Los Angeles CA	44	4,074
Los Angeles CA	43	1,556
Los Angeles CA	44	3,307
Los Angeles CA	43	450
Los Angeles CA	44	5,079
Los Angeles CA	43	461
Los Angeles CA	44	4,832
Los Angeles CA	43	6,391
Los Angeles CA	44	597
Los Angeles CA	43	11
Los Angeles CA	44	3,240
Los Angeles CA	41	3,874
Los Angeles CA	45	1,687
Los Angeles CA	41	3,286
Los Angeles CA	45	755
Los Angeles CA	41	3,257
Los Angeles CA	45	162
Los Angeles CA	41	2,957
Los Angeles CA	45	3,517
Los Angeles CA	41	0
Los Angeles CA	45	5,579
Los Angeles CA	41	0
Los Angeles CA	45	3,563
Los Angeles CA	41	1,159
Los Angeles CA	44	1,791
Los Angeles CA	41	130
Los Angeles CA	44	4,003
Los Angeles CA	43	20
Los Angeles CA	44	4,536
Los Angeles CA	41	676

Political Subdivision Splits Between Districts

CA CD Trends A

County	District	Population
Los Angeles CA	44	4,715
Los Angeles CA	41	5,175
Los Angeles CA	45	617
Los Angeles CA	41	3,775
Los Angeles CA	42	0
Los Angeles CA	42	4,465
Los Angeles CA	44	602
Los Angeles CA	42	406
Los Angeles CA	44	2,563
Los Angeles CA	41	0
Los Angeles CA	42	5,434
Los Angeles CA	42	3
Los Angeles CA	44	5,273
Los Angeles CA	42	0
Los Angeles CA	44	5,405
Los Angeles CA	41	6,421
Los Angeles CA	42	20
Los Angeles CA	41	4,755
Los Angeles CA	42	35
Los Angeles CA	41	4,371
Los Angeles CA	45	0
Los Angeles CA	41	2,252
Los Angeles CA	42	11
Los Angeles CA	41	69
Los Angeles CA	42	5,182
Los Angeles CA	42	1
Los Angeles CA	44	4,671
Los Angeles CA	42	7,186
Los Angeles CA	44	3
Los Angeles CA	36	1,247
Los Angeles CA	43	5,651
Los Angeles CA	36	3,009
Los Angeles CA	43	15
Los Angeles CA	36	4,485
Los Angeles CA	43	17
Los Angeles CA	36	2,896
Los Angeles CA	43	14
Los Angeles CA	36	2,209
Los Angeles CA	43	417
Los Angeles CA	36	657
Los Angeles CA	37	5,802
Los Angeles CA	36	2,278
Los Angeles CA	37	0
Los Angeles CA	37	6,650
Los Angeles CA	43	257
Los Angeles CA	36	0
Los Angeles CA	37	6,037

Political Subdivision Splits Between Districts

CA CD Trends A

County	District	Population
Los Angeles CA	26	5,058
Los Angeles CA	32	418
Los Angeles CA	26	0
Los Angeles CA	32	3,540
Los Angeles CA	26	46
Los Angeles CA	32	3,749
Los Angeles CA	26	5,062
Los Angeles CA	32	982
Los Angeles CA	26	3,829
Los Angeles CA	32	1,360
Los Angeles CA	26	1,967
Los Angeles CA	32	967
Los Angeles CA	26	1,413
Los Angeles CA	27	1,538
Los Angeles CA	26	1,227
Los Angeles CA	27	447
Los Angeles CA	26	68
Los Angeles CA	27	4,363
Los Angeles CA	26	5,347
Los Angeles CA	27	910
Los Angeles CA	26	4,939
Los Angeles CA	27	764
Los Angeles CA	26	44
Los Angeles CA	27	1,485
Los Angeles CA	23	15
Los Angeles CA	27	1,996
Los Angeles CA	23	61
Los Angeles CA	27	7,636
Los Angeles CA	26	1,886
Los Angeles CA	27	30
Los Angeles CA	26	2,142
Los Angeles CA	27	1,261
Los Angeles CA	27	1,272
Los Angeles CA	30	13
Los Angeles CA	26	2,970
Los Angeles CA	27	1,422
Los Angeles CA	27	1,807
Los Angeles CA	30	11
Los Angeles CA	27	8
Los Angeles CA	30	3,330
Los Angeles CA	27	3,398
Los Angeles CA	30	96
Los Angeles CA	27	122
Los Angeles CA	30	2,215
Los Angeles CA	27	0
Los Angeles CA	30	2,685
Los Angeles CA	27	223

Political Subdivision Splits Between Districts

CA CD Trends A

County	District	Population
Los Angeles CA	30	3,378
Los Angeles CA	27	161
Los Angeles CA	28	11
Los Angeles CA	30	4,970
Los Angeles CA	23	2,390
Los Angeles CA	27	1,393
Los Angeles CA	28	175
Los Angeles CA	23	32
Los Angeles CA	27	7,795
Los Angeles CA	27	4,519
Los Angeles CA	30	4,313
Los Angeles CA	26	4,671
Los Angeles CA	27	444
Los Angeles CA	26	3,093
Los Angeles CA	27	3
Los Angeles CA	27	37
Los Angeles CA	32	1,556
Los Angeles CA	27	5,933
Los Angeles CA	30	0
Los Angeles CA	28	666
Los Angeles CA	29	0
Los Angeles CA	30	619
Los Angeles CA	23	0
Los Angeles CA	27	0
Los Angeles CA	41	2
Los Angeles CA	42	0
Los Angeles CA	27	0
Los Angeles CA	29	465
Los Angeles CA	30	53
Los Angeles CA	34	91
Los Angeles CA	42	140
Los Angeles CA	44	0
Los Angeles CA	36	0
Los Angeles CA	43	11
Los Angeles CA	42	89
Los Angeles CA	44	0
Los Angeles CA	28	0
Los Angeles CA	38	616
Los Angeles CA	32	0
Los Angeles CA	36	0
Los Angeles CA	36	0
Los Angeles CA	42	0
Los Angeles CA	44	0
Madera CA	5	3,905
Madera CA	13	2,877
Madera CA	22	1,097
Madera CA	5	7,359

Political Subdivision Splits Between Districts

CA CD Trends A

County	District	Population
Madera CA	13	0
Madera CA	5	133
Madera CA	13	1,419
Madera CA	5	4,572
Madera CA	13	977
Madera CA	5	3,496
Madera CA	13	38
Madera CA	5	5,382
Madera CA	13	1
Madera CA	5	6,357
Madera CA	13	0
Madera CA	5	2,034
Madera CA	13	3,315
Madera CA	5	3,535
Madera CA	13	1,008
Madera CA	5	4,017
Madera CA	13	2,830
Madera CA	5	3,728
Madera CA	13	204
Madera CA	5	1,502
Madera CA	13	517
Madera CA	5	2,040
Madera CA	13	1,194
Madera CA	5	133
Madera CA	13	5,583
Madera CA	5	125
Madera CA	13	5,127
Madera CA	5	5,146
Madera CA	13	1,048
Mendocino CA	1	1,487
Mendocino CA	2	2,780
Mendocino CA	1	0
Mendocino CA	2	4,233
Mendocino CA	1	3,054
Mendocino CA	2	5
Mendocino CA	1	4,462
Mendocino CA	2	66
Mendocino CA	1	4,983
Mendocino CA	2	0
Mendocino CA	1	0
Mendocino CA	2	4,436
Mendocino CA	1	1,565
Mendocino CA	2	2,017
Monterey CA	18	3,122
Monterey CA	19	1,288
Monterey CA	18	3,044
Monterey CA	19	1,331

Political Subdivision Splits Between Districts

CA CD Trends A

County	District	Population
Monterey CA	18	58
Monterey CA	19	4,769
Monterey CA	18	38
Monterey CA	19	1,252
Monterey CA	18	2,174
Monterey CA	19	4,751
Monterey CA	18	7,256
Monterey CA	19	672
Monterey CA	18	97
Monterey CA	19	3,871
Monterey CA	18	5,148
Monterey CA	19	0
Monterey CA	18	0
Monterey CA	19	2,558
Monterey CA	18	2,974
Monterey CA	19	139
Monterey CA	18	11
Monterey CA	19	1,463
Monterey CA	18	4,708
Monterey CA	19	255
Monterey CA	18	3,987
Monterey CA	19	1,413
Monterey CA	18	1,172
Monterey CA	19	5,819
Orange CA	45	1,840
Orange CA	46	4,914
Orange CA	41	3,888
Orange CA	42	836
Orange CA	41	4,571
Orange CA	42	0
Orange CA	41	4,833
Orange CA	42	334
Orange CA	41	2,660
Orange CA	45	886
Orange CA	41	96
Orange CA	45	2,375
Orange CA	46	274
Orange CA	41	112
Orange CA	45	6,280
Orange CA	45	7,455
Orange CA	46	917
Orange CA	45	3,768
Orange CA	46	4,106
Orange CA	45	3,050
Orange CA	46	2,570
Orange CA	45	5,704
Orange CA	46	0

Political Subdivision Splits Between Districts

CA CD Trends A

County	District	Population
Orange CA	45	3,527
Orange CA	46	1,815
Orange CA	45	8,278
Orange CA	46	0
Orange CA	45	6,704
Orange CA	46	0
Orange CA	45	1,780
Orange CA	46	2,495
Orange CA	45	2,090
Orange CA	46	3,420
Orange CA	45	2,117
Orange CA	46	1
Orange CA	45	858
Orange CA	46	4,964
Orange CA	45	0
Orange CA	46	4,206
Orange CA	38	17
Orange CA	41	6,223
Orange CA	45	4,237
Orange CA	46	738
Orange CA	38	3,976
Orange CA	46	425
Orange CA	45	5,931
Orange CA	46	1,550
Orange CA	38	650
Orange CA	45	0
Orange CA	46	366
Orange CA	38	652
Orange CA	46	2,639
Orange CA	45	4,790
Orange CA	46	1,937
Orange CA	45	632
Orange CA	46	1,718
Orange CA	38	144
Orange CA	41	3,146
Orange CA	38	0
Orange CA	41	6,659
Orange CA	41	6,771
Orange CA	45	344
Orange CA	38	0
Orange CA	41	4,544
Orange CA	38	0
Orange CA	41	5,399
Orange CA	41	1,390
Orange CA	45	2,570
Orange CA	41	3,345
Orange CA	45	970

Political Subdivision Splits Between Districts

CA CD Trends A

County	District	Population
Orange CA	41	2,310
Orange CA	45	1,426
Orange CA	45	1,452
Orange CA	46	3,823
Orange CA	45	0
Orange CA	46	7,488
Orange CA	38	3,482
Orange CA	46	116
Orange CA	38	6,875
Orange CA	41	787
Orange CA	38	4,018
Orange CA	46	110
Orange CA	38	5,334
Orange CA	46	2,013
Orange CA	38	2,766
Orange CA	40	0
Orange CA	38	3,698
Orange CA	40	1,991
Orange CA	40	5,235
Orange CA	46	2,467
Orange CA	46	3,840
Orange CA	47	373
Orange CA	38	1,852
Orange CA	40	2,115
Orange CA	40	4,928
Orange CA	46	107
Orange CA	38	1,316
Orange CA	40	1,525
Orange CA	38	1,336
Orange CA	40	3,002
Orange CA	38	28
Orange CA	40	4,925
Orange CA	38	1,545
Orange CA	40	3,075
Orange CA	47	2
Orange CA	40	1,613
Orange CA	47	0
Orange CA	40	1,351
Orange CA	47	2,240
Orange CA	40	0
Orange CA	47	5,065
Orange CA	40	3,406
Orange CA	47	3,324
Orange CA	40	17
Orange CA	47	3,798
Orange CA	49	2,993
Orange CA	40	1,941

Political Subdivision Splits Between Districts

CA CD Trends A

County	District	Population
Orange CA	47	4,323
Orange CA	40	2,348
Orange CA	47	263
Orange CA	40	3,438
Orange CA	47	1,107
Orange CA	40	9,474
Orange CA	47	153
Orange CA	40	3,660
Orange CA	49	3,981
Orange CA	40	0
Orange CA	49	2,799
Orange CA	40	609
Orange CA	49	7,585
Orange CA	47	0
Orange CA	49	2,156
Orange CA	47	4,997
Orange CA	49	620
Orange CA	47	1,281
Orange CA	49	5,290
Orange CA	47	890
Orange CA	49	2,406
Orange CA	47	3,273
Orange CA	49	2,692
Orange CA	47	6,079
Orange CA	49	39
Orange CA	47	1,786
Orange CA	49	4,434
Orange CA	40	0
Orange CA	47	3,413
Orange CA	40	3
Orange CA	47	6,508
Orange CA	40	13
Orange CA	47	7,187
Orange CA	40	77
Orange CA	47	15,678
Orange CA	40	0
Orange CA	47	7,679
Orange CA	42	596
Orange CA	47	11,271
Orange CA	42	0
Orange CA	47	25,232
Orange CA	42	789
Orange CA	47	6,544
Orange CA	42	5,213
Orange CA	47	1,486
Orange CA	42	2,935
Orange CA	47	0

Political Subdivision Splits Between Districts

CA CD Trends A

County	District	Population
Orange CA	46	3,760
Orange CA	47	0
Orange CA	42	2,301
Orange CA	46	5,094
Orange CA	42	0
Orange CA	46	6,278
Orange CA	42	4,055
Orange CA	46	2,275
Orange CA	45	0
Orange CA	46	4,640
Orange CA	42	1,165
Orange CA	46	2,273
Orange CA	42	5,093
Orange CA	46	184
Orange CA	46	3,789
Orange CA	47	0
Orange CA	46	2,942
Orange CA	47	3,082
Orange CA	45	0
Orange CA	46	8,526
Orange CA	46	7,413
Orange CA	47	294
Orange CA	46	560
Orange CA	47	3,543
Orange CA	46	0
Orange CA	47	3,763
Orange CA	42	0
Orange CA	46	157
Orange CA	47	8,888
Orange CA	40	1,515
Orange CA	46	1,448
Orange CA	47	4,605
Orange CA	40	3,639
Orange CA	47	2,109
Orange CA	46	3,775
Orange CA	47	3,453
Orange CA	46	137
Orange CA	47	3,998
Orange CA	40	95
Orange CA	46	5,166
Orange CA	40	1,201
Orange CA	46	2,425
Orange CA	45	7,927
Orange CA	46	1,255
Orange CA	40	995
Orange CA	46	4,964
Orange CA	40	1,264

Political Subdivision Splits Between Districts

CA CD Trends A

County	District	Population
Orange CA	46	6,033
Orange CA	40	2,816
Orange CA	46	1,790
Orange CA	38	3
Orange CA	46	6,755
Orange CA	45	2,087
Orange CA	46	1,506
Orange CA	45	1,103
Orange CA	46	7,151
Orange CA	45	457
Orange CA	46	5,574
Orange CA	45	264
Orange CA	46	7,543
Orange CA	45	146
Orange CA	46	5,406
Orange CA	45	0
Orange CA	46	3,540
Orange CA	45	5,418
Orange CA	46	181
Orange CA	45	2,191
Orange CA	46	61
Orange CA	45	4,915
Orange CA	46	1,307
Orange CA	45	3,871
Orange CA	46	808
Orange CA	45	3,247
Orange CA	46	3,429
Orange CA	45	1,825
Orange CA	46	5,405
Orange CA	45	4,494
Orange CA	46	2,518
Orange CA	45	2,975
Orange CA	46	2,268
Orange CA	45	3,436
Orange CA	46	2,236
Orange CA	42	0
Orange CA	47	0
Orange CA	49	0
Orange CA	42	2,112
Orange CA	45	2,723
Orange CA	42	40
Orange CA	45	607
Orange CA	42	1,960
Orange CA	45	1,570
Orange CA	42	2,997
Orange CA	45	3,436
Orange CA	42	479

Political Subdivision Splits Between Districts

CA CD Trends A

County	District	Population
Orange CA	45	7,761
Orange CA	42	1,480
Orange CA	45	4,404
Placer CA	3	5,022
Placer CA	6	863
Placer CA	3	2,692
Placer CA	6	1,604
Placer CA	3	3,359
Placer CA	6	1,740
Placer CA	4	924
Placer CA	6	6,588
Placer CA	3	0
Placer CA	6	4,904
Placer CA	3	88
Placer CA	4	71
Placer CA	6	7,399
Placer CA	3	6,321
Placer CA	6	1,110
Placer CA	3	2,748
Placer CA	6	0
Placer CA	3	1,094
Placer CA	4	5,164
Placer CA	4	0
Placer CA	6	11,223
Placer CA	4	564
Placer CA	6	5,079
Placer CA	4	1,037
Placer CA	6	7,519
Placer CA	3	3,421
Placer CA	4	0
Placer CA	4	0
Placer CA	6	3,914
Placer CA	3	8
Placer CA	4	1,237
Placer CA	3	15
Placer CA	4	3,196
Riverside CA	35	0
Riverside CA	39	2,346
Riverside CA	35	16,631
Riverside CA	40	0
Riverside CA	35	9,625
Riverside CA	39	1,588
Riverside CA	35	5,323
Riverside CA	39	5,149
Riverside CA	35	4,611
Riverside CA	39	1,529
Riverside CA	35	2,800

Political Subdivision Splits Between Districts

CA CD Trends A

County	District	Population
Riverside CA	39	0
Riverside CA	35	131
Riverside CA	39	4,344
Riverside CA	39	3,178
Riverside CA	40	621
Riverside CA	39	4,782
Riverside CA	40	0
Riverside CA	35	0
Riverside CA	39	3,055
Riverside CA	40	4
Riverside CA	35	309
Riverside CA	39	4,290
Riverside CA	39	391
Riverside CA	40	6,757
Riverside CA	39	472
Riverside CA	40	3,745
Riverside CA	39	1,448
Riverside CA	40	3,082
Riverside CA	35	3,240
Riverside CA	40	5
Riverside CA	35	3,703
Riverside CA	40	940
Riverside CA	35	3,329
Riverside CA	40	2,503
Riverside CA	35	130
Riverside CA	40	3,358
Riverside CA	35	4,229
Riverside CA	40	2,370
Riverside CA	35	33
Riverside CA	40	4,917
Riverside CA	35	1,614
Riverside CA	40	1,391
Riverside CA	39	1,134
Riverside CA	40	4,893
Riverside CA	39	14
Riverside CA	40	3,330
Riverside CA	39	3,204
Riverside CA	40	2,248
Riverside CA	39	1,745
Riverside CA	40	6,997
Riverside CA	39	5,181
Riverside CA	40	2,333
Riverside CA	33	0
Riverside CA	39	6,400
Riverside CA	33	23
Riverside CA	39	4,604
Riverside CA	33	3

Political Subdivision Splits Between Districts

CA CD Trends A

County	District	Population
Riverside CA	39	7,121
Riverside CA	33	0
Riverside CA	39	5,520
Riverside CA	33	676
Riverside CA	39	6,167
Riverside CA	33	8,281
Riverside CA	39	2,054
Riverside CA	23	15
Riverside CA	39	2,060
Riverside CA	23	396
Riverside CA	33	822
Riverside CA	39	4,348
Riverside CA	23	4
Riverside CA	39	3,958
Riverside CA	23	28
Riverside CA	39	4,543
Riverside CA	23	1,016
Riverside CA	39	8,759
Riverside CA	39	0
Riverside CA	40	5,288
Riverside CA	39	0
Riverside CA	40	5,463
Riverside CA	23	2,233
Riverside CA	39	3,205
Riverside CA	23	346
Riverside CA	39	590
Riverside CA	48	4,000
Riverside CA	40	8,476
Riverside CA	48	1,709
Riverside CA	39	0
Riverside CA	40	2,370
Riverside CA	39	823
Riverside CA	40	4,218
Riverside CA	48	987
Riverside CA	39	5,152
Riverside CA	40	2,539
Riverside CA	39	18
Riverside CA	40	6,241
Riverside CA	40	1,557
Riverside CA	48	1,914
Riverside CA	23	3,377
Riverside CA	25	76
Riverside CA	48	144
Riverside CA	23	1,317
Riverside CA	25	1,057
Riverside CA	48	3,838
Riverside CA	39	17

Political Subdivision Splits Between Districts

CA CD Trends A

County	District	Population
Riverside CA	40	5,597
Riverside CA	39	91
Riverside CA	40	4,234
Riverside CA	39	4,806
Riverside CA	40	187
Riverside CA	39	4,751
Riverside CA	40	922
Riverside CA	39	3,406
Riverside CA	40	55
Riverside CA	40	2,110
Riverside CA	48	9,182
Riverside CA	40	211
Riverside CA	48	4,858
Riverside CA	25	1,873
Riverside CA	48	5,871
Riverside CA	25	528
Riverside CA	48	1,955
Riverside CA	25	2,881
Riverside CA	48	4,372
Riverside CA	25	2,937
Riverside CA	48	6
Riverside CA	23	59
Riverside CA	25	8,442
Riverside CA	25	46
Riverside CA	48	4,735
Riverside CA	25	3
Riverside CA	48	5,084
Riverside CA	25	1,854
Riverside CA	48	1,361
Riverside CA	25	2,124
Riverside CA	48	1,771
Riverside CA	25	2,320
Riverside CA	48	2,037
Riverside CA	25	3,758
Riverside CA	48	18
Riverside CA	25	3,299
Riverside CA	48	1,420
Riverside CA	23	1,515
Riverside CA	25	4,607
Riverside CA	23	3,066
Riverside CA	25	3,787
Riverside CA	23	57
Riverside CA	25	5,241
Riverside CA	23	80
Riverside CA	25	6,889
Riverside CA	23	4
Riverside CA	25	5,516

Political Subdivision Splits Between Districts

CA CD Trends A

County	District	Population
Riverside CA	23	377
Riverside CA	25	3,074
Riverside CA	39	0
Riverside CA	23	848
Riverside CA	25	10,593
Riverside CA	23	5,063
Riverside CA	25	0
Riverside CA	23	0
Riverside CA	25	6,106
Riverside CA	23	385
Riverside CA	25	2,370
Riverside CA	25	2,693
Riverside CA	48	1,526
Riverside CA	25	32
Riverside CA	48	2,039
Riverside CA	25	56
Riverside CA	48	2,312
Riverside CA	25	1,618
Riverside CA	48	0
Riverside CA	25	1,304
Riverside CA	48	0
Riverside CA	25	3,231
Riverside CA	48	46
Riverside CA	25	1,161
Riverside CA	48	1,825
Riverside CA	25	2,087
Riverside CA	48	0
Riverside CA	25	4,713
Riverside CA	48	8
Riverside CA	25	4,859
Riverside CA	48	175
Riverside CA	25	3,080
Riverside CA	48	373
Riverside CA	25	3,054
Riverside CA	48	0
Riverside CA	25	3,743
Riverside CA	48	168
Riverside CA	25	0
Riverside CA	48	1,326
Riverside CA	25	936
Riverside CA	48	1,338
Riverside CA	25	1,402
Riverside CA	48	69
Riverside CA	25	1,655
Riverside CA	48	1,000
Riverside CA	25	2,181
Riverside CA	48	391

Political Subdivision Splits Between Districts

CA CD Trends A

County	District	Population
Riverside CA	23	1,373
Riverside CA	25	352
Riverside CA	23	1,567
Riverside CA	23	1
Riverside CA	39	6,344
Riverside CA	23	2
Riverside CA	39	2,846
Riverside CA	40	0
Riverside CA	48	7,361
Riverside CA	40	5,736
Riverside CA	48	16
Riverside CA	40	4,823
Riverside CA	48	575
Riverside CA	40	5,219
Riverside CA	48	323
Riverside CA	40	7,325
Riverside CA	48	993
Riverside CA	33	0
Riverside CA	39	2,147
Riverside CA	33	466
Riverside CA	39	2,037
Riverside CA	40	1,860
Riverside CA	48	2,822
Riverside CA	23	436
Riverside CA	25	4,582
Riverside CA	23	174
Riverside CA	25	310
Riverside CA	48	1,478
Riverside CA	25	1,834
Riverside CA	48	288
Riverside CA	25	865
Riverside CA	48	1,980
Sacramento CA	6	82
Sacramento CA	7	3,238
Sacramento CA	6	166
Sacramento CA	7	2,764
Sacramento CA	3	3
Sacramento CA	6	2,249
Sacramento CA	7	1,656
Sacramento CA	3	2,021
Sacramento CA	7	553
Sacramento CA	6	0
Sacramento CA	7	3,620
Sacramento CA	6	672
Sacramento CA	7	4,674
Sacramento CA	6	178
Sacramento CA	7	3,331

Political Subdivision Splits Between Districts

CA CD Trends A

County	District	Population
Sacramento CA	6	198
Sacramento CA	7	3,642
Sacramento CA	7	3,338
Sacramento CA	8	0
Sacramento CA	3	3,403
Sacramento CA	7	940
Sacramento CA	3	1,766
Sacramento CA	7	1,877
Sacramento CA	3	4,106
Sacramento CA	7	1,256
Sacramento CA	3	5,332
Sacramento CA	7	1,136
Sacramento CA	3	7,410
Sacramento CA	7	26
Sacramento CA	3	2,514
Sacramento CA	7	2,365
Sacramento CA	6	166
Sacramento CA	7	4,479
Sacramento CA	3	3,096
Sacramento CA	7	0
Sacramento CA	6	735
Sacramento CA	7	4,773
Sacramento CA	3	848
Sacramento CA	6	2,424
Sacramento CA	3	4,277
Sacramento CA	7	1,803
Sacramento CA	3	3,107
Sacramento CA	6	2,924
Sacramento CA	3	3,457
Sacramento CA	6	3,265
Sacramento CA	3	1,592
Sacramento CA	6	2,727
Sacramento CA	4	175
Sacramento CA	6	43
Sacramento CA	4	0
Sacramento CA	6	7,378
Sacramento CA	4	34
Sacramento CA	6	4,042
Sacramento CA	3	3,055
Sacramento CA	6	2,053
Sacramento CA	3	531
Sacramento CA	6	3,953
Sacramento CA	3	48
Sacramento CA	6	3,770
Sacramento CA	3	0
Sacramento CA	6	5,930
Sacramento CA	3	107

Political Subdivision Splits Between Districts

CA CD Trends A

County	District	Population
Sacramento CA	6	4,422
Sacramento CA	3	5,660
Sacramento CA	6	0
Sacramento CA	3	1
Sacramento CA	7	1,728
Sacramento CA	3	1,072
Sacramento CA	7	5,709
Sacramento CA	8	2,183
Sacramento CA	9	0
Sacramento CA	7	2,759
Sacramento CA	8	971
San Bernardino CA	23	508
San Bernardino CA	25	11,772
San Bernardino CA	23	23
San Bernardino CA	25	5,517
San Bernardino CA	23	89
San Bernardino CA	25	1,627
San Bernardino CA	23	449
San Bernardino CA	25	377
San Bernardino CA	23	121
San Bernardino CA	25	1,899
San Bernardino CA	23	1,284
San Bernardino CA	25	23
San Bernardino CA	23	247
San Bernardino CA	25	1,512
San Bernardino CA	23	2,561
San Bernardino CA	33	73
San Bernardino CA	23	1,737
San Bernardino CA	33	9
San Bernardino CA	23	3,858
San Bernardino CA	33	85
San Bernardino CA	23	2,315
San Bernardino CA	33	0
San Bernardino CA	23	2,106
San Bernardino CA	33	3
San Bernardino CA	31	9,002
San Bernardino CA	35	0
San Bernardino CA	31	647
San Bernardino CA	35	2,251
San Bernardino CA	31	5,478
San Bernardino CA	35	0
San Bernardino CA	31	5,583
San Bernardino CA	35	0
San Bernardino CA	31	3,622
San Bernardino CA	35	1,734
San Bernardino CA	28	3,721
San Bernardino CA	33	66

Political Subdivision Splits Between Districts

CA CD Trends A

County	District	Population
San Bernardino CA	28	1,604
San Bernardino CA	33	3,212
San Bernardino CA	28	1,950
San Bernardino CA	33	3,302
San Bernardino CA	28	5,598
San Bernardino CA	33	0
San Bernardino CA	28	5,507
San Bernardino CA	33	0
San Bernardino CA	28	4,046
San Bernardino CA	33	3,395
San Bernardino CA	28	1
San Bernardino CA	33	5,158
San Bernardino CA	28	86
San Bernardino CA	33	5,093
San Bernardino CA	28	0
San Bernardino CA	33	2,553
San Bernardino CA	28	5,149
San Bernardino CA	33	0
San Bernardino CA	33	3,669
San Bernardino CA	35	1,012
San Bernardino CA	28	64
San Bernardino CA	33	2,668
San Bernardino CA	35	2,670
San Bernardino CA	33	1,313
San Bernardino CA	35	4,828
San Bernardino CA	33	5,918
San Bernardino CA	35	0
San Bernardino CA	33	1,296
San Bernardino CA	35	2,116
San Bernardino CA	23	2,038
San Bernardino CA	28	104
San Bernardino CA	33	3,882
San Bernardino CA	33	2,664
San Bernardino CA	35	2,051
San Bernardino CA	33	2,051
San Bernardino CA	35	4,463
San Bernardino CA	33	216
San Bernardino CA	35	7,284
San Bernardino CA	33	855
San Bernardino CA	35	3,465
San Bernardino CA	33	3,041
San Bernardino CA	35	1,735
San Bernardino CA	33	3,638
San Bernardino CA	35	1,700
San Bernardino CA	33	3,033
San Bernardino CA	35	1,275
San Bernardino CA	33	718

Political Subdivision Splits Between Districts

CA CD Trends A

County	District	Population
San Bernardino CA	35	4,598
San Bernardino CA	31	6,340
San Bernardino CA	35	19
San Bernardino CA	33	507
San Bernardino CA	35	5,669
San Bernardino CA	33	2,978
San Bernardino CA	35	2,807
San Bernardino CA	23	1,761
San Bernardino CA	33	2,068
San Bernardino CA	31	5,414
San Bernardino CA	35	0
San Bernardino CA	23	239
San Bernardino CA	33	4,513
San Bernardino CA	23	2,413
San Bernardino CA	33	1,258
San Bernardino CA	23	0
San Bernardino CA	33	3,027
San Bernardino CA	23	3,179
San Bernardino CA	33	1,790
San Bernardino CA	23	3,627
San Bernardino CA	33	1,447
San Bernardino CA	23	1,464
San Bernardino CA	33	5,168
San Bernardino CA	23	0
San Bernardino CA	33	4,343
San Bernardino CA	23	5
San Bernardino CA	33	6,611
San Bernardino CA	23	543
San Bernardino CA	33	2,725
San Bernardino CA	23	1,631
San Bernardino CA	33	4,160
San Bernardino CA	23	2
San Bernardino CA	33	5,252
San Bernardino CA	23	6,369
San Bernardino CA	33	35
San Bernardino CA	23	3,637
San Bernardino CA	33	4
San Bernardino CA	28	1,856
San Bernardino CA	33	0
San Diego CA	50	0
San Diego CA	52	2,768
San Diego CA	50	0
San Diego CA	52	1,365
San Diego CA	50	2,105
San Diego CA	52	1
San Diego CA	50	2,983
San Diego CA	52	0

Political Subdivision Splits Between Districts

CA CD Trends A

County	District	Population
San Diego CA	51	2,805
San Diego CA	52	1,486
San Diego CA	51	6,982
San Diego CA	52	148
San Diego CA	51	2,712
San Diego CA	52	238
San Diego CA	51	1,264
San Diego CA	52	3,980
San Diego CA	50	73
San Diego CA	51	3,720
San Diego CA	50	0
San Diego CA	51	3,056
San Diego CA	50	5,814
San Diego CA	51	1,297
San Diego CA	50	1,723
San Diego CA	51	752
San Diego CA	50	3,825
San Diego CA	51	627
San Diego CA	50	4,576
San Diego CA	51	0
San Diego CA	50	1,934
San Diego CA	51	816
San Diego CA	50	3,766
San Diego CA	51	3,408
San Diego CA	50	0
San Diego CA	51	7,217
San Diego CA	50	3,042
San Diego CA	51	68
San Diego CA	49	3,727
San Diego CA	50	0
San Diego CA	50	3,170
San Diego CA	51	12
San Diego CA	49	5,876
San Diego CA	50	0
San Diego CA	49	0
San Diego CA	50	4,426
San Diego CA	49	4,740
San Diego CA	50	360
San Diego CA	49	2,487
San Diego CA	50	1,928
San Diego CA	48	1,446
San Diego CA	49	1,156
San Diego CA	50	0
San Diego CA	48	3,386
San Diego CA	49	1,995
San Diego CA	48	255
San Diego CA	49	5,116

Political Subdivision Splits Between Districts

CA CD Trends A

County	District	Population
San Diego CA	48	216
San Diego CA	49	3,882
San Diego CA	48	1,790
San Diego CA	49	4,605
San Diego CA	48	4,834
San Diego CA	50	2,212
San Diego CA	48	5,926
San Diego CA	50	994
San Diego CA	48	1,781
San Diego CA	50	3,657
San Diego CA	48	19
San Diego CA	50	4,398
San Diego CA	48	3,578
San Diego CA	49	4,447
San Diego CA	48	870
San Diego CA	49	2,678
San Diego CA	48	1,574
San Diego CA	49	2,409
San Diego CA	48	6,791
San Diego CA	49	231
San Diego CA	48	226
San Diego CA	49	3,912
San Diego CA	48	4,812
San Diego CA	49	41
San Diego CA	48	47
San Diego CA	49	4,049
San Diego CA	48	4,563
San Diego CA	49	1,849
San Diego CA	48	788
San Diego CA	49	6,542
San Diego CA	48	6,293
San Diego CA	49	572
San Diego CA	48	3,187
San Diego CA	49	0
San Diego CA	48	6,728
San Diego CA	49	0
San Diego CA	48	656
San Diego CA	49	6,003
San Diego CA	48	0
San Diego CA	49	3,649
San Diego CA	48	3,794
San Diego CA	49	0
San Diego CA	48	6,472
San Diego CA	49	3
San Diego CA	48	3,943
San Diego CA	50	179
San Diego CA	48	1,607

Political Subdivision Splits Between Districts

CA CD Trends A

County	District	Population
San Diego CA	50	2,245
San Diego CA	48	1,400
San Diego CA	50	2,848
San Diego CA	48	2,206
San Diego CA	50	5,606
San Diego CA	48	141
San Diego CA	50	3,987
San Diego CA	48	5,105
San Diego CA	50	0
San Diego CA	48	6,641
San Diego CA	50	0
San Diego CA	48	4,093
San Diego CA	50	0
San Diego CA	48	8,703
San Diego CA	50	0
San Diego CA	48	1,414
San Diego CA	49	84
San Diego CA	50	2,102
San Diego CA	48	2,141
San Diego CA	50	871
San Diego CA	48	921
San Diego CA	50	3,299
San Diego CA	48	1,411
San Diego CA	50	4,015
San Diego CA	48	4,403
San Diego CA	50	549
San Diego CA	48	5,751
San Diego CA	50	219
San Diego CA	48	2,580
San Diego CA	50	2,281
San Diego CA	48	3,877
San Diego CA	50	1,200
San Diego CA	48	766
San Diego CA	50	2,962
San Diego CA	50	2,792
San Diego CA	51	2,503
San Diego CA	48	47
San Diego CA	50	2,364
San Diego CA	51	659
San Diego CA	48	3,025
San Diego CA	51	5
San Diego CA	48	2
San Diego CA	51	3,264
San Diego CA	48	483
San Diego CA	52	2,130
San Diego CA	51	2,487
San Diego CA	52	586

Political Subdivision Splits Between Districts

CA CD Trends A

County	District	Population
San Diego CA	51	2,746
San Diego CA	52	2,745
San Diego CA	51	4,764
San Diego CA	52	2,265
San Diego CA	51	934
San Diego CA	52	3,455
San Diego CA	51	387
San Diego CA	52	4,846
San Diego CA	51	4,592
San Diego CA	52	1,278
San Diego CA	51	6,944
San Diego CA	52	0
San Diego CA	51	5,397
San Diego CA	52	0
San Diego CA	51	3,965
San Diego CA	52	0
San Diego CA	51	2,258
San Diego CA	52	2,506
San Diego CA	51	3,535
San Diego CA	52	451
San Diego CA	51	1,269
San Diego CA	52	630
San Diego CA	51	5,818
San Diego CA	52	0
San Diego CA	51	1,636
San Diego CA	52	276
San Diego CA	50	0
San Diego CA	52	1,493
San Diego CA	50	3,131
San Diego CA	52	1,111
San Diego CA	50	3,562
San Diego CA	51	0
San Diego CA	52	0
San Diego CA	50	2,728
San Diego CA	51	0
San Diego CA	50	2,141
San Diego CA	51	224
San Diego CA	50	1,956
San Diego CA	51	3
San Diego CA	50	44
San Diego CA	51	2,230
San Diego CA	50	2,040
San Diego CA	51	1,298
San Diego CA	49	10,393
San Diego CA	50	3,733
San Diego CA	49	691
San Diego CA	50	3,096

Political Subdivision Splits Between Districts

CA CD Trends A

County	District	Population
San Diego CA	49	0
San Diego CA	50	1,886
San Diego CA	49	1,304
San Diego CA	50	3,527
San Diego CA	49	424
San Diego CA	50	6,174
San Diego CA	49	1,025
San Diego CA	50	4,153
San Diego CA	49	0
San Diego CA	50	7,165
San Diego CA	50	2,234
San Diego CA	51	367
San Diego CA	50	0
San Diego CA	51	4,863
San Diego CA	50	29
San Diego CA	51	6,530
San Diego CA	49	0
San Diego CA	50	0
San Francisco CA	11	904
San Francisco CA	15	3,450
San Francisco CA	11	3
San Francisco CA	15	4,713
San Francisco CA	11	2,663
San Francisco CA	15	3,401
San Francisco CA	11	1,873
San Francisco CA	15	1,913
San Francisco CA	11	1,793
San Francisco CA	15	3,880
San Francisco CA	11	2,325
San Francisco CA	15	0
San Francisco CA	11	3,158
San Francisco CA	15	1,886
San Joaquin CA	9	4,756
San Joaquin CA	13	1,026
San Joaquin CA	9	1,491
San Joaquin CA	13	2,354
San Joaquin CA	8	15
San Joaquin CA	9	739
San Joaquin CA	10	0
San Joaquin CA	13	740
San Joaquin CA	9	2,630
San Joaquin CA	13	721
San Joaquin CA	9	1,086
San Joaquin CA	13	3,554
San Joaquin CA	7	1,197
San Joaquin CA	8	1,287
San Joaquin CA	9	0

Political Subdivision Splits Between Districts

CA CD Trends A

County	District	Population
San Joaquin CA	7	469
San Joaquin CA	8	1,408
San Joaquin CA	9	92
San Joaquin CA	8	146
San Joaquin CA	9	8,334
San Joaquin CA	7	3,373
San Joaquin CA	8	103
San Joaquin CA	7	4,332
San Joaquin CA	8	1,790
San Joaquin CA	9	0
San Joaquin CA	8	2,393
San Joaquin CA	9	1,591
San Joaquin CA	8	0
San Joaquin CA	9	3,968
San Joaquin CA	7	1,690
San Joaquin CA	8	747
San Joaquin CA	7	2,489
San Joaquin CA	8	60
San Joaquin CA	7	2,852
San Joaquin CA	9	1,256
San Joaquin CA	7	2,070
San Joaquin CA	9	1,799
San Joaquin CA	7	3,995
San Joaquin CA	9	165
San Joaquin CA	7	5,794
San Joaquin CA	9	305
San Joaquin CA	5	48
San Joaquin CA	7	3,148
San Joaquin CA	9	1,817
San Joaquin CA	5	627
San Joaquin CA	7	4,876
San Joaquin CA	9	6
San Joaquin CA	5	72
San Joaquin CA	9	5,709
San Joaquin CA	5	1,477
San Joaquin CA	9	5,078
San Joaquin CA	9	5,959
San Joaquin CA	13	0
San Joaquin CA	9	11,383
San Joaquin CA	13	1,260
San Joaquin CA	9	239
San Joaquin CA	13	9,692
San Joaquin CA	9	5,410
San Joaquin CA	13	1,626
San Joaquin CA	9	1,639
San Joaquin CA	13	7,492
San Joaquin CA	9	1,118

Political Subdivision Splits Between Districts

CA CD Trends A

County	District	Population
San Joaquin CA	13	1,194
San Joaquin CA	9	1,079
San Joaquin CA	13	1,226
San Luis Obispo CA	19	3,880
San Luis Obispo CA	24	69
San Luis Obispo CA	19	2,236
San Luis Obispo CA	24	3,884
San Luis Obispo CA	19	4,221
San Luis Obispo CA	24	12
San Luis Obispo CA	19	0
San Luis Obispo CA	24	1,074
San Luis Obispo CA	19	1,035
San Luis Obispo CA	24	1,609
San Luis Obispo CA	19	5,475
San Luis Obispo CA	24	91
San Luis Obispo CA	19	0
San Luis Obispo CA	24	0
San Mateo CA	15	5,563
San Mateo CA	16	0
San Mateo CA	15	5,393
San Mateo CA	16	117
San Mateo CA	15	4,453
San Mateo CA	16	9
San Mateo CA	15	1,305
San Mateo CA	16	3,586
San Mateo CA	15	198
San Mateo CA	16	2,537
San Mateo CA	15	4,157
San Mateo CA	16	17
San Mateo CA	15	4,036
San Mateo CA	16	151
San Mateo CA	15	0
San Mateo CA	16	4,148
San Mateo CA	15	730
San Mateo CA	16	5,233
San Mateo CA	15	0
San Mateo CA	16	0
Santa Clara CA	17	85
Santa Clara CA	18	7,884
Santa Clara CA	17	20
Santa Clara CA	18	5,261
Santa Clara CA	17	1,921
Santa Clara CA	18	2,748
Santa Clara CA	17	2,190
Santa Clara CA	18	1,986
Santa Clara CA	16	0
Santa Clara CA	17	5,010

Political Subdivision Splits Between Districts

CA CD Trends A

County	District	Population
Santa Clara CA	16	0
Santa Clara CA	17	5,166
Santa Clara CA	16	2,373
Santa Clara CA	18	4,862
Santa Clara CA	16	5,218
Santa Clara CA	19	0
Santa Clara CA	16	5,785
Santa Clara CA	19	0
Santa Clara CA	16	1,087
Santa Clara CA	18	3,680
Santa Clara CA	16	4,093
Santa Clara CA	18	15
Santa Clara CA	16	3,889
Santa Clara CA	18	0
Santa Clara CA	16	5,065
Santa Clara CA	19	0
Santa Clara CA	16	3,386
Santa Clara CA	19	729
Santa Clara CA	16	2,263
Santa Clara CA	19	1,851
Santa Clara CA	16	4,359
Santa Clara CA	19	0
Santa Clara CA	16	6,333
Santa Clara CA	19	0
Santa Clara CA	16	4,069
Santa Clara CA	18	0
Santa Clara CA	19	0
Santa Clara CA	18	2,632
Santa Clara CA	19	930
Santa Clara CA	18	341
Santa Clara CA	19	3,969
Santa Clara CA	18	144
Santa Clara CA	19	6,481
Santa Clara CA	18	100
Santa Clara CA	19	7,219
Santa Clara CA	16	1,174
Santa Clara CA	18	4,714
Santa Clara CA	16	27
Santa Clara CA	18	6,153
Santa Clara CA	16	162
Santa Clara CA	18	2,062
Santa Clara CA	18	3,234
Santa Clara CA	19	663
Santa Clara CA	18	2,741
Santa Clara CA	19	881
Santa Clara CA	17	1,013
Santa Clara CA	18	1,980

Political Subdivision Splits Between Districts

CA CD Trends A

County	District	Population
Santa Clara CA	16	24
Santa Clara CA	18	4,711
Santa Clara CA	17	5,542
Santa Clara CA	18	1,336
Santa Clara CA	17	7,410
Santa Clara CA	18	798
Santa Clara CA	17	184
Santa Clara CA	18	5,085
Santa Clara CA	17	135
Santa Clara CA	18	4,761
Santa Clara CA	17	4,603
Santa Clara CA	18	10
Santa Clara CA	15	0
Santa Clara CA	16	1,031
Santa Clara CA	16	661
Santa Clara CA	17	0
Santa Clara CA	16	4,824
Santa Clara CA	17	2,688
Santa Clara CA	16	641
Santa Clara CA	17	5,569
Santa Clara CA	16	270
Santa Clara CA	17	6,987
Santa Clara CA	16	4,388
Santa Clara CA	17	708
Santa Clara CA	16	2,707
Santa Clara CA	17	2,081
Santa Clara CA	16	2,723
Santa Clara CA	17	1,597
Santa Clara CA	16	3,012
Santa Clara CA	19	0
Santa Clara CA	16	5,815
Santa Clara CA	17	0
Santa Clara CA	16	203
Santa Clara CA	17	5,904
Santa Clara CA	16	66
Santa Clara CA	17	3,400
Santa Clara CA	16	0
Santa Clara CA	17	4,560
Santa Clara CA	16	377
Santa Clara CA	17	4,803
Santa Clara CA	16	1,381
Santa Clara CA	17	3,507
Santa Clara CA	16	705
Santa Clara CA	17	2,699
Santa Clara CA	16	1,796
Santa Clara CA	17	4,392
Santa Clara CA	16	1,314

Political Subdivision Splits Between Districts

CA CD Trends A

County	District	Population
Santa Clara CA	17	3,194
Santa Clara CA	16	44
Santa Clara CA	17	7,124
Santa Clara CA	16	0
Santa Clara CA	17	5,094
Santa Clara CA	16	0
Santa Clara CA	17	5,242
Santa Clara CA	16	3,389
Santa Clara CA	17	244
Santa Clara CA	16	6,295
Santa Clara CA	17	0
Santa Clara CA	16	1,897
Santa Clara CA	17	1,062
Santa Clara CA	16	3,586
Santa Clara CA	19	599
Santa Clara CA	16	241
Santa Clara CA	19	4,095
Santa Clara CA	16	1,487
Santa Clara CA	19	4,177
Santa Clara CA	16	4,706
Santa Clara CA	19	130
Santa Clara CA	16	37
Santa Clara CA	19	3,508
Santa Clara CA	16	0
Santa Clara CA	19	4,698
Santa Clara CA	16	0
Santa Clara CA	19	4,371
Santa Clara CA	16	0
Santa Clara CA	19	4,119
Santa Clara CA	18	1,998
Santa Clara CA	19	2,792
Santa Clara CA	18	3,740
Santa Clara CA	19	1,021
Santa Clara CA	18	6,772
Santa Clara CA	19	69
Santa Clara CA	18	4,123
Santa Clara CA	19	0
Santa Clara CA	18	4,052
Santa Clara CA	19	99
Santa Clara CA	18	6,934
Santa Clara CA	19	6
Santa Clara CA	18	4,652
Santa Clara CA	19	178
Santa Clara CA	18	5,265
Santa Clara CA	19	430
Santa Clara CA	17	44
Santa Clara CA	18	909

Political Subdivision Splits Between Districts

CA CD Trends A

County	District	Population
Santa Clara CA	19	7
Santa Cruz CA	18	3,660
Santa Cruz CA	19	21
Santa Cruz CA	18	0
Santa Cruz CA	19	3,965
Santa Cruz CA	18	6
Santa Cruz CA	19	4,274
Santa Cruz CA	18	1,561
Santa Cruz CA	19	0
Sonoma CA	2	5,186
Sonoma CA	4	1
Sonoma CA	2	187
Sonoma CA	4	2,599
Sonoma CA	1	4,743
Sonoma CA	4	189
Sonoma CA	1	2,275
Sonoma CA	4	4,480
Sonoma CA	1	3,007
Sonoma CA	4	439
Sonoma CA	1	84
Sonoma CA	4	1,367
Sonoma CA	1	2,530
Sonoma CA	4	453
Sonoma CA	1	2,712
Sonoma CA	4	500
Sonoma CA	1	6,336
Sonoma CA	4	218
Sonoma CA	1	321
Sonoma CA	4	842
Sonoma CA	1	17
Sonoma CA	4	3,893
Sonoma CA	1	5,890
Sonoma CA	4	732
Sonoma CA	1	5,488
Sonoma CA	4	123
Sonoma CA	1	3,144
Sonoma CA	2	866
Sonoma CA	1	3,178
Sonoma CA	2	916
Sonoma CA	2	4,112
Sonoma CA	4	393
Sonoma CA	1	309
Sonoma CA	2	2,841
Sonoma CA	1	3,350
Sonoma CA	2	32
Sonoma CA	1	3,243
Sonoma CA	4	156

Political Subdivision Splits Between Districts

CA CD Trends A

County	District	Population
Sonoma CA	1	30
Sonoma CA	2	2,151
Stanislaus CA	5	3,319
Stanislaus CA	13	108
Stanislaus CA	5	1,079
Stanislaus CA	13	2,882
Stanislaus CA	5	6,019
Stanislaus CA	13	323
Stanislaus CA	5	2,908
Stanislaus CA	13	4,638
Stanislaus CA	5	3,378
Stanislaus CA	13	1,284
Stanislaus CA	5	155
Stanislaus CA	13	6,604
Stanislaus CA	5	359
Stanislaus CA	13	3,629
Stanislaus CA	5	4,841
Stanislaus CA	13	149
Stanislaus CA	5	16
Stanislaus CA	13	7,191
Stanislaus CA	5	828
Stanislaus CA	13	1,284
Stanislaus CA	5	427
Stanislaus CA	13	3,585
Stanislaus CA	5	7,265
Stanislaus CA	13	38
Stanislaus CA	5	20
Stanislaus CA	13	3,067
Stanislaus CA	5	1,352
Stanislaus CA	13	3,380
Stanislaus CA	5	3,885
Stanislaus CA	13	55
Stanislaus CA	5	952
Stanislaus CA	13	4,177
Stanislaus CA	5	7,268
Stanislaus CA	13	298
Stanislaus CA	5	578
Stanislaus CA	13	1,871
Stanislaus CA	5	5,591
Stanislaus CA	13	1,034
Stanislaus CA	5	2,800
Stanislaus CA	13	982
Sutter CA	1	0
Sutter CA	4	4,533
Tehama CA	1	4,670
Tehama CA	2	0
Trinity CA	1	0

Political Subdivision Splits Between Districts

CA CD Trends A

County	District	Population
Trinity CA	2	7,007
Tulare CA	20	2,109
Tulare CA	21	433
Tulare CA	20	3,786
Tulare CA	21	4,441
Tulare CA	20	2,632
Tulare CA	21	7,679
Tulare CA	20	241
Tulare CA	21	1,035
Tulare CA	20	0
Tulare CA	21	2,806
Tulare CA	20	17
Tulare CA	21	5,499
Tulare CA	20	3,719
Tulare CA	21	1,843
Tulare CA	20	4
Tulare CA	21	5,055
Tulare CA	20	1,383
Tulare CA	21	4,409
Tulare CA	20	4,937
Tulare CA	21	1,697
Tulare CA	20	8,210
Tulare CA	21	0
Tulare CA	20	3,511
Tulare CA	21	1,626
Tulare CA	20	781
Tulare CA	21	1,600
Tulare CA	20	57
Tulare CA	22	5,935
Tulare CA	20	1,072
Tulare CA	22	4,572
Tulare CA	20	6,696
Tulare CA	22	0
Tulare CA	20	1,713
Tulare CA	22	73
Tulare CA	20	3,166
Tulare CA	22	2,016
Tulare CA	20	2,695
Tulare CA	22	1,488
Tulare CA	20	38
Tulare CA	22	3,591
Tulare CA	20	3,525
Tulare CA	22	1,632
Tulare CA	20	1,717
Tulare CA	22	2,869
Tulare CA	20	605
Tulare CA	22	2,452

Political Subdivision Splits Between Districts

CA CD Trends A

County	District	Population
Tulare CA	20	836
Tulare CA	22	1,790
Tulare CA	20	2,869
Tulare CA	22	13
Tulare CA	20	2,254
Tulare CA	22	5,624
Tulare CA	20	5,326
Tulare CA	22	1,436
Tulare CA	20	1,714
Tulare CA	22	1,900
Tulare CA	20	2,208
Tulare CA	22	3,820
Tulare CA	20	443
Tulare CA	22	2,899
Tulare CA	20	1,024
Tulare CA	22	5,415
Tulare CA	20	896
Tulare CA	21	1,729
Tulare CA	20	561
Tulare CA	21	2,243
Tulare CA	20	5,842
Tulare CA	21	57
Ventura CA	24	3,757
Ventura CA	26	3,177
Ventura CA	24	5,907
Ventura CA	26	111
Ventura CA	24	170
Ventura CA	26	2,450
Ventura CA	24	2,520
Ventura CA	26	6
Ventura CA	24	4,826
Ventura CA	26	0
Ventura CA	24	5,656
Ventura CA	26	0
Ventura CA	24	4,866
Ventura CA	26	10
Ventura CA	24	2,533
Ventura CA	26	0
Ventura CA	24	6,791
Ventura CA	26	0
Ventura CA	24	4,268
Ventura CA	26	188
Ventura CA	24	5,038
Ventura CA	26	0
Ventura CA	24	6,255
Ventura CA	26	41
Ventura CA	24	0

Political Subdivision Splits Between Districts

CA CD Trends A

County	District	Population
Ventura CA	26	2,174
Ventura CA	26	2,082
Ventura CA	32	15
Ventura CA	26	5,822
Ventura CA	32	0
Ventura CA	26	0
Ventura CA	32	7,514
Ventura CA	26	14
Ventura CA	32	6,794
Ventura CA	26	4,418
Ventura CA	32	0
Ventura CA	26	1,946
Ventura CA	32	730
Ventura CA	26	114
Ventura CA	32	3,330
Ventura CA	26	0
Ventura CA	32	3,371
Ventura CA	26	7,185
Ventura CA	32	0
Ventura CA	26	9
Ventura CA	32	6,447
Ventura CA	26	102
Ventura CA	32	5,200
Ventura CA	26	15
Ventura CA	32	3,632
Ventura CA	24	1,808
Ventura CA	26	747
Ventura CA	24	1,483
Ventura CA	26	624
Ventura CA	24	3,898
Ventura CA	26	1,791
Ventura CA	24	3,082
Ventura CA	26	30
Ventura CA	24	0
Ventura CA	26	0
Yolo CA	4	125
Yolo CA	6	1,276
Yolo CA	6	0
Yolo CA	7	0
Yolo CA	8	4,678
Yolo CA	6	4,372
Yolo CA	8	7
<i>Split BlockGroups:</i>		
Alameda CA	10	85
Alameda CA	12	1,705
Alameda CA	10	0
Alameda CA	12	1,783

Political Subdivision Splits Between Districts

CA CD Trends A

County	District	Population
Alameda CA	10	12
Alameda CA	12	1,479
Alameda CA	10	2,122
Alameda CA	14	28
Alameda CA	10	20
Alameda CA	14	1,390
Alameda CA	10	644
Alameda CA	14	1,037
Alameda CA	10	787
Alameda CA	12	0
Alameda CA	10	1,759
Alameda CA	12	104
Alameda CA	10	1,471
Alameda CA	12	0
Alameda CA	10	0
Alameda CA	12	1,810
Alameda CA	14	167
Alameda CA	12	221
Alameda CA	14	1,926
Alameda CA	10	0
Alameda CA	14	1,443
Alameda CA	12	1,793
Alameda CA	14	0
Alameda CA	12	1,607
Alameda CA	14	0
Alameda CA	12	308
Alameda CA	14	671
Alameda CA	12	394
Alameda CA	14	547
Alameda CA	12	735
Alameda CA	14	352
Alameda CA	10	2,081
Alameda CA	12	0
Alameda CA	10	2,193
Alameda CA	14	91
Alameda CA	14	3,934
Alameda CA	17	4
Alameda CA	14	1,429
Alameda CA	17	4
Alameda CA	14	1,316
Alameda CA	17	0
Alameda CA	14	2,264
Alameda CA	17	0
Alameda CA	14	2,778
Alameda CA	17	0
Alameda CA	14	1,068
Alameda CA	17	0

Political Subdivision Splits Between Districts

CA CD Trends A

County	District	Population
Alameda CA	14	927
Alameda CA	17	0
Alameda CA	14	2,959
Alameda CA	17	0
Alameda CA	14	1,143
Alameda CA	17	0
Alameda CA	14	1,945
Alameda CA	17	89
Alameda CA	14	682
Alameda CA	17	439
Alameda CA	14	0
Alameda CA	17	1,318
Alameda CA	10	0
Alameda CA	14	6,984
Alameda CA	10	1
Alameda CA	14	2,502
Alameda CA	10	2
Alameda CA	14	3,249
Alameda CA	10	0
Alameda CA	14	1,527
Alameda CA	12	0
Alameda CA	14	0
Alameda CA	17	0
Amador CA	3	0
Amador CA	5	961
Colusa CA	1	0
Colusa CA	4	678
Contra Costa CA	9	694
Contra Costa CA	10	1,183
Contra Costa CA	9	2,702
Contra Costa CA	10	173
Contra Costa CA	9	3,862
Contra Costa CA	10	84
Contra Costa CA	9	0
Contra Costa CA	10	2,524
Contra Costa CA	9	0
Contra Costa CA	10	835
Contra Costa CA	9	0
Contra Costa CA	10	2,193
Contra Costa CA	9	2,358
Contra Costa CA	10	8
Contra Costa CA	9	2,087
Contra Costa CA	10	214
Contra Costa CA	9	2,868
Contra Costa CA	10	16
Contra Costa CA	9	934
Contra Costa CA	10	0

Political Subdivision Splits Between Districts

CA CD Trends A

County	District	Population
Contra Costa CA	9	2,420
Contra Costa CA	10	0
Contra Costa CA	9	1,132
Contra Costa CA	10	404
Contra Costa CA	9	1,822
Contra Costa CA	10	0
Contra Costa CA	9	2,553
Contra Costa CA	10	171
Contra Costa CA	9	1,274
Contra Costa CA	10	83
Contra Costa CA	9	0
Contra Costa CA	10	1,698
Contra Costa CA	8	7
Contra Costa CA	10	1,951
Contra Costa CA	9	1,577
Contra Costa CA	10	601
Contra Costa CA	9	1,822
Contra Costa CA	10	86
Contra Costa CA	9	2,183
Contra Costa CA	10	5
Contra Costa CA	9	3,291
Contra Costa CA	10	0
Contra Costa CA	9	3,371
Contra Costa CA	10	0
Contra Costa CA	9	896
Contra Costa CA	10	0
Contra Costa CA	9	2,788
Contra Costa CA	10	5
Contra Costa CA	8	1,284
Contra Costa CA	10	0
Contra Costa CA	8	1,376
Contra Costa CA	10	1,291
Contra Costa CA	8	967
Contra Costa CA	10	84
El Dorado CA	3	65
El Dorado CA	7	707
El Dorado CA	3	173
El Dorado CA	7	791
El Dorado CA	3	484
El Dorado CA	7	330
El Dorado CA	3	3
El Dorado CA	7	1,094
El Dorado CA	3	10
El Dorado CA	7	622
El Dorado CA	3	283
El Dorado CA	5	1,222
Fresno CA	20	397

Political Subdivision Splits Between Districts

CA CD Trends A

County	District	Population
Fresno CA	21	2,818
Fresno CA	20	194
Fresno CA	21	5,121
Fresno CA	21	853
Fresno CA	22	197
Fresno CA	21	492
Fresno CA	22	654
Fresno CA	21	2,441
Fresno CA	22	170
Fresno CA	21	1,679
Fresno CA	22	109
Fresno CA	13	1
Fresno CA	22	819
Fresno CA	5	2,413
Fresno CA	22	0
Fresno CA	21	270
Fresno CA	22	1,248
Fresno CA	21	94
Fresno CA	22	1,560
Fresno CA	21	0
Fresno CA	22	2,351
Fresno CA	5	2,120
Fresno CA	21	29
Fresno CA	5	1,293
Fresno CA	21	28
Fresno CA	20	1,375
Fresno CA	21	76
Fresno CA	20	5,003
Fresno CA	21	34
Fresno CA	20	158
Fresno CA	21	1,405
Fresno CA	20	366
Fresno CA	21	1,178
Fresno CA	20	1,297
Fresno CA	21	0
Fresno CA	20	786
Fresno CA	21	144
Fresno CA	5	35
Fresno CA	20	2,007
Fresno CA	5	7
Fresno CA	20	654
Fresno CA	5	573
Fresno CA	20	70
Fresno CA	20	38
Fresno CA	21	2,388
Fresno CA	20	116
Fresno CA	21	2,374

Political Subdivision Splits Between Districts

CA CD Trends A

County	District	Population
Fresno CA	21	803
Fresno CA	22	92
Fresno CA	21	252
Fresno CA	22	694
Fresno CA	21	9
Fresno CA	22	922
Fresno CA	21	61
Fresno CA	22	1,333
Fresno CA	18	81
Fresno CA	22	1,657
Fresno CA	18	0
Fresno CA	22	982
Fresno CA	18	860
Fresno CA	22	363
Fresno CA	13	1,067
Fresno CA	18	61
Fresno CA	22	4
Fresno CA	13	6
Fresno CA	18	0
Fresno CA	22	484
Fresno CA	13	490
Fresno CA	18	33
Fresno CA	21	761
Fresno CA	22	99
Fresno CA	21	778
Fresno CA	22	77
Imperial CA	25	300
Imperial CA	25	748
Kern CA	20	2,658
Kern CA	22	7
Kern CA	20	369
Kern CA	22	286
Kern CA	20	0
Kern CA	22	1,277
Kern CA	20	212
Kern CA	22	664
Kern CA	20	884
Kern CA	22	1,910
Kern CA	20	763
Kern CA	22	2,360
Kern CA	20	1,329
Kern CA	22	1,503
Kern CA	20	728
Kern CA	22	191
Kern CA	20	1,871
Kern CA	22	0
Kern CA	20	17

Political Subdivision Splits Between Districts

CA CD Trends A

County	District	Population
Kern CA	22	2,008
Kern CA	20	1,570
Kern CA	22	19
Kern CA	20	246
Kern CA	22	2,224
Kern CA	20	72
Kern CA	22	1,472
Kern CA	20	8
Kern CA	22	1,242
Kern CA	20	7
Kern CA	22	3,064
Kern CA	20	320
Kern CA	22	1,345
Kern CA	20	131
Kern CA	22	2,028
Kern CA	20	1,942
Kern CA	22	35
Kern CA	20	75
Kern CA	22	674
Kern CA	20	1,051
Kern CA	22	191
Kern CA	20	738
Kern CA	23	0
Kern CA	20	1,664
Kern CA	23	78
Kern CA	20	1,060
Kern CA	23	278
Kern CA	20	1,890
Kern CA	23	480
Kern CA	20	0
Kern CA	23	1,253
Kern CA	20	30
Kern CA	23	0
Kern CA	20	1,102
Kern CA	23	0
Kern CA	20	95
Kern CA	22	901
Kern CA	20	986
Kern CA	23	0
Kern CA	20	336
Kern CA	22	1,249
Kern CA	20	0
Kern CA	22	3,038
Kern CA	20	1
Kern CA	23	2,398
Kern CA	20	782
Kern CA	23	89

Political Subdivision Splits Between Districts

CA CD Trends A

County	District	Population
Kern CA	20	1,487
Kern CA	22	577
Kern CA	20	704
Kern CA	22	937
Kern CA	20	61
Kern CA	22	1,138
Kern CA	20	631
Kern CA	22	1,969
Kern CA	20	1,046
Kern CA	22	168
Kern CA	20	408
Kern CA	22	1,288
Kern CA	20	1,640
Kern CA	22	13
Kings CA	20	232
Kings CA	22	1,165
Kings CA	20	319
Kings CA	22	883
Kings CA	18	3
Kings CA	20	6
Kings CA	22	1,541
Kings CA	20	212
Kings CA	22	1,400
Kings CA	20	962
Kings CA	22	380
Lake CA	1	452
Lake CA	4	325
Lake CA	1	1,744
Lake CA	4	25
Lake CA	1	63
Lake CA	4	499
Los Angeles CA	29	2,722
Los Angeles CA	30	0
Los Angeles CA	29	1,027
Los Angeles CA	30	235
Los Angeles CA	29	1,007
Los Angeles CA	30	1,941
Los Angeles CA	29	1,721
Los Angeles CA	30	7
Los Angeles CA	29	1,991
Los Angeles CA	30	35
Los Angeles CA	29	1,926
Los Angeles CA	30	25
Los Angeles CA	29	49
Los Angeles CA	30	540
Los Angeles CA	27	1,554
Los Angeles CA	32	793

Political Subdivision Splits Between Districts

CA CD Trends A

County	District	Population
Los Angeles CA	27	1,253
Los Angeles CA	32	346
Los Angeles CA	27	78
Los Angeles CA	32	1,305
Los Angeles CA	27	933
Los Angeles CA	32	789
Los Angeles CA	27	768
Los Angeles CA	32	367
Los Angeles CA	29	843
Los Angeles CA	32	0
Los Angeles CA	29	501
Los Angeles CA	32	686
Los Angeles CA	29	654
Los Angeles CA	32	539
Los Angeles CA	29	2,030
Los Angeles CA	32	0
Los Angeles CA	29	1,537
Los Angeles CA	32	0
Los Angeles CA	29	1,109
Los Angeles CA	32	0
Los Angeles CA	29	1,088
Los Angeles CA	32	36
Los Angeles CA	29	1,205
Los Angeles CA	32	161
Los Angeles CA	27	803
Los Angeles CA	32	665
Los Angeles CA	27	1,252
Los Angeles CA	32	759
Los Angeles CA	27	542
Los Angeles CA	32	2,086
Los Angeles CA	27	2,398
Los Angeles CA	32	706
Los Angeles CA	27	1,954
Los Angeles CA	29	0
Los Angeles CA	27	989
Los Angeles CA	32	140
Los Angeles CA	27	484
Los Angeles CA	32	263
Los Angeles CA	27	2,700
Los Angeles CA	32	25
Los Angeles CA	27	1
Los Angeles CA	32	2,243
Los Angeles CA	26	806
Los Angeles CA	32	757
Los Angeles CA	26	476
Los Angeles CA	32	865
Los Angeles CA	26	1,378

Political Subdivision Splits Between Districts

CA CD Trends A

County	District	Population
Los Angeles CA	32	63
Los Angeles CA	26	2,002
Los Angeles CA	32	37
Los Angeles CA	29	1,938
Los Angeles CA	32	0
Los Angeles CA	29	973
Los Angeles CA	32	0
Los Angeles CA	29	2,263
Los Angeles CA	32	0
Los Angeles CA	29	0
Los Angeles CA	32	1,291
Los Angeles CA	29	500
Los Angeles CA	32	0
Los Angeles CA	29	112
Los Angeles CA	32	1,558
Los Angeles CA	29	367
Los Angeles CA	32	1,578
Los Angeles CA	28	154
Los Angeles CA	34	1,141
Los Angeles CA	30	0
Los Angeles CA	34	914
Los Angeles CA	30	2,051
Los Angeles CA	34	962
Los Angeles CA	30	1,229
Los Angeles CA	34	142
Los Angeles CA	30	642
Los Angeles CA	34	680
Los Angeles CA	30	214
Los Angeles CA	34	705
Los Angeles CA	30	1,531
Los Angeles CA	34	707
Los Angeles CA	30	2,194
Los Angeles CA	32	80
Los Angeles CA	30	572
Los Angeles CA	32	814
Los Angeles CA	30	41
Los Angeles CA	32	761
Los Angeles CA	30	94
Los Angeles CA	32	1,100
Los Angeles CA	30	269
Los Angeles CA	34	1,069
Los Angeles CA	30	958
Los Angeles CA	34	323
Los Angeles CA	30	1,211
Los Angeles CA	34	0
Los Angeles CA	30	1,303
Los Angeles CA	34	0

Political Subdivision Splits Between Districts

CA CD Trends A

County	District	Population
Los Angeles CA	30	114
Los Angeles CA	34	1,175
Los Angeles CA	30	695
Los Angeles CA	34	0
Los Angeles CA	30	10
Los Angeles CA	34	1,913
Los Angeles CA	30	63
Los Angeles CA	34	1,998
Los Angeles CA	34	66
Los Angeles CA	37	2,214
Los Angeles CA	30	304
Los Angeles CA	34	749
Los Angeles CA	30	223
Los Angeles CA	34	1,970
Los Angeles CA	30	726
Los Angeles CA	34	347
Los Angeles CA	30	356
Los Angeles CA	34	308
Los Angeles CA	30	1,424
Los Angeles CA	37	64
Los Angeles CA	30	1,044
Los Angeles CA	34	445
Los Angeles CA	37	77
Los Angeles CA	30	334
Los Angeles CA	37	452
Los Angeles CA	30	244
Los Angeles CA	37	1,206
Los Angeles CA	30	1,171
Los Angeles CA	37	217
Los Angeles CA	34	1,179
Los Angeles CA	37	0
Los Angeles CA	37	924
Los Angeles CA	43	16
Los Angeles CA	37	1,440
Los Angeles CA	43	19
Los Angeles CA	37	1,357
Los Angeles CA	43	65
Los Angeles CA	37	1,176
Los Angeles CA	43	1
Los Angeles CA	37	1,139
Los Angeles CA	43	0
Los Angeles CA	37	1,365
Los Angeles CA	43	874
Los Angeles CA	37	984
Los Angeles CA	43	500
Los Angeles CA	32	1,527
Los Angeles CA	36	33

Political Subdivision Splits Between Districts

CA CD Trends A

County	District	Population
Los Angeles CA	32	375
Los Angeles CA	36	623
Los Angeles CA	32	460
Los Angeles CA	36	426
Los Angeles CA	32	1,972
Los Angeles CA	36	21
Los Angeles CA	32	794
Los Angeles CA	36	794
Los Angeles CA	32	718
Los Angeles CA	36	723
Los Angeles CA	32	256
Los Angeles CA	36	1,856
Los Angeles CA	32	24
Los Angeles CA	36	1,666
Los Angeles CA	36	810
Los Angeles CA	37	50
Los Angeles CA	36	137
Los Angeles CA	37	585
Los Angeles CA	36	46
Los Angeles CA	37	2,025
Los Angeles CA	36	697
Los Angeles CA	37	70
Los Angeles CA	36	129
Los Angeles CA	37	1,259
Los Angeles CA	36	769
Los Angeles CA	37	869
Los Angeles CA	36	1,323
Los Angeles CA	43	583
Los Angeles CA	36	2,040
Los Angeles CA	43	66
Los Angeles CA	36	872
Los Angeles CA	43	75
Los Angeles CA	36	1,220
Los Angeles CA	43	0
Los Angeles CA	36	1,467
Los Angeles CA	43	0
Los Angeles CA	43	277
Los Angeles CA	44	846
Los Angeles CA	36	79
Los Angeles CA	44	1,603
Los Angeles CA	36	93
Los Angeles CA	44	869
Los Angeles CA	36	351
Los Angeles CA	44	459
Los Angeles CA	28	2,132
Los Angeles CA	30	53
Los Angeles CA	28	135

Political Subdivision Splits Between Districts

CA CD Trends A

County	District	Population
Los Angeles CA	35	2,918
Los Angeles CA	28	905
Los Angeles CA	31	861
Los Angeles CA	35	0
Los Angeles CA	28	0
Los Angeles CA	31	962
Los Angeles CA	28	0
Los Angeles CA	31	2,051
Los Angeles CA	31	2,235
Los Angeles CA	35	0
Los Angeles CA	28	103
Los Angeles CA	31	2,650
Los Angeles CA	31	1,052
Los Angeles CA	35	782
Los Angeles CA	31	1,647
Los Angeles CA	35	559
Los Angeles CA	31	767
Los Angeles CA	35	539
Los Angeles CA	31	0
Los Angeles CA	38	2,025
Los Angeles CA	31	0
Los Angeles CA	38	1,866
Los Angeles CA	31	0
Los Angeles CA	38	1,503
Los Angeles CA	31	1,668
Los Angeles CA	38	316
Los Angeles CA	31	1,123
Los Angeles CA	38	0
Los Angeles CA	31	1,457
Los Angeles CA	38	706
Los Angeles CA	31	1,762
Los Angeles CA	38	0
Los Angeles CA	31	1,798
Los Angeles CA	38	6
Los Angeles CA	31	832
Los Angeles CA	38	0
Los Angeles CA	31	2,064
Los Angeles CA	38	0
Los Angeles CA	31	2,783
Los Angeles CA	38	14
Los Angeles CA	31	1,884
Los Angeles CA	38	0
Los Angeles CA	31	286
Los Angeles CA	38	886
Los Angeles CA	31	73
Los Angeles CA	38	1,187
Los Angeles CA	31	0

Political Subdivision Splits Between Districts

CA CD Trends A

County	District	Population
Los Angeles CA	38	2,157
Los Angeles CA	31	521
Los Angeles CA	38	1,242
Los Angeles CA	38	2,109
Los Angeles CA	41	0
Los Angeles CA	31	896
Los Angeles CA	35	1,404
Los Angeles CA	31	21
Los Angeles CA	35	1,272
Los Angeles CA	31	1,434
Los Angeles CA	35	68
Los Angeles CA	28	99
Los Angeles CA	31	799
Los Angeles CA	28	266
Los Angeles CA	31	577
Los Angeles CA	28	0
Los Angeles CA	31	1,104
Los Angeles CA	28	0
Los Angeles CA	31	893
Los Angeles CA	28	385
Los Angeles CA	38	465
Los Angeles CA	28	50
Los Angeles CA	38	917
Los Angeles CA	28	27
Los Angeles CA	38	1,045
Los Angeles CA	28	61
Los Angeles CA	38	920
Los Angeles CA	28	1,315
Los Angeles CA	38	38
Los Angeles CA	28	1,419
Los Angeles CA	38	56
Los Angeles CA	28	1,509
Los Angeles CA	38	28
Los Angeles CA	28	12
Los Angeles CA	38	1,736
Los Angeles CA	28	0
Los Angeles CA	38	1,683
Los Angeles CA	28	1,700
Los Angeles CA	38	82
Los Angeles CA	28	3
Los Angeles CA	30	1,736
Los Angeles CA	28	23
Los Angeles CA	30	1,457
Los Angeles CA	28	207
Los Angeles CA	30	952
Los Angeles CA	28	672
Los Angeles CA	30	929

Political Subdivision Splits Between Districts

CA CD Trends A

County	District	Population
Los Angeles CA	28	728
Los Angeles CA	30	259
Los Angeles CA	28	0
Los Angeles CA	30	818
Los Angeles CA	28	1,013
Los Angeles CA	38	573
Los Angeles CA	28	400
Los Angeles CA	38	1,730
Los Angeles CA	38	24
Los Angeles CA	41	1,622
Los Angeles CA	38	1,327
Los Angeles CA	41	0
Los Angeles CA	38	1,696
Los Angeles CA	41	0
Los Angeles CA	38	1,172
Los Angeles CA	41	572
Los Angeles CA	38	1,881
Los Angeles CA	41	35
Los Angeles CA	38	197
Los Angeles CA	41	2,557
Los Angeles CA	38	1,036
Los Angeles CA	41	1,324
Los Angeles CA	38	5
Los Angeles CA	41	2,406
Los Angeles CA	38	336
Los Angeles CA	41	2,597
Los Angeles CA	38	1,241
Los Angeles CA	41	1,152
Los Angeles CA	38	1,502
Los Angeles CA	41	0
Los Angeles CA	38	1,373
Los Angeles CA	41	0
Los Angeles CA	38	1,741
Los Angeles CA	41	304
Los Angeles CA	38	1,903
Los Angeles CA	41	882
Los Angeles CA	28	1
Los Angeles CA	38	1,509
Los Angeles CA	34	523
Los Angeles CA	38	968
Los Angeles CA	28	0
Los Angeles CA	34	2,265
Los Angeles CA	34	1,818
Los Angeles CA	38	0
Los Angeles CA	34	1,077
Los Angeles CA	38	0
Los Angeles CA	34	838

Political Subdivision Splits Between Districts

CA CD Trends A

County	District	Population
Los Angeles CA	38	47
Los Angeles CA	38	1,190
Los Angeles CA	44	0
Los Angeles CA	38	1,888
Los Angeles CA	44	210
Los Angeles CA	38	0
Los Angeles CA	44	2,100
Los Angeles CA	43	1,556
Los Angeles CA	44	304
Los Angeles CA	43	450
Los Angeles CA	44	1,133
Los Angeles CA	43	461
Los Angeles CA	44	1,399
Los Angeles CA	43	70
Los Angeles CA	44	597
Los Angeles CA	43	11
Los Angeles CA	44	3,240
Los Angeles CA	41	1,422
Los Angeles CA	45	0
Los Angeles CA	41	1,236
Los Angeles CA	45	584
Los Angeles CA	41	1,041
Los Angeles CA	45	405
Los Angeles CA	41	649
Los Angeles CA	45	350
Los Angeles CA	41	1,352
Los Angeles CA	45	162
Los Angeles CA	41	1,199
Los Angeles CA	45	0
Los Angeles CA	41	0
Los Angeles CA	45	1,509
Los Angeles CA	41	0
Los Angeles CA	45	1,222
Los Angeles CA	41	0
Los Angeles CA	45	2,149
Los Angeles CA	41	130
Los Angeles CA	44	1,326
Los Angeles CA	43	20
Los Angeles CA	44	1,703
Los Angeles CA	41	676
Los Angeles CA	44	1,041
Los Angeles CA	41	441
Los Angeles CA	45	486
Los Angeles CA	41	842
Los Angeles CA	45	131
Los Angeles CA	41	843
Los Angeles CA	42	0

Political Subdivision Splits Between Districts

CA CD Trends A

County	District	Population
Los Angeles CA	42	728
Los Angeles CA	44	602
Los Angeles CA	42	406
Los Angeles CA	44	1,116
Los Angeles CA	41	0
Los Angeles CA	42	1,755
Los Angeles CA	42	3
Los Angeles CA	44	1,397
Los Angeles CA	42	0
Los Angeles CA	44	1,064
Los Angeles CA	41	1,039
Los Angeles CA	42	35
Los Angeles CA	41	1,217
Los Angeles CA	45	0
Los Angeles CA	41	2,252
Los Angeles CA	42	11
Los Angeles CA	41	69
Los Angeles CA	42	935
Los Angeles CA	42	1
Los Angeles CA	44	1,185
Los Angeles CA	42	0
Los Angeles CA	44	1,525
Los Angeles CA	42	2,105
Los Angeles CA	44	3
Los Angeles CA	36	1,247
Los Angeles CA	43	332
Los Angeles CA	36	1,256
Los Angeles CA	43	0
Los Angeles CA	36	802
Los Angeles CA	43	0
Los Angeles CA	36	951
Los Angeles CA	43	15
Los Angeles CA	36	2,235
Los Angeles CA	43	17
Los Angeles CA	36	2,896
Los Angeles CA	43	14
Los Angeles CA	36	1,453
Los Angeles CA	43	417
Los Angeles CA	36	657
Los Angeles CA	37	942
Los Angeles CA	36	1,005
Los Angeles CA	37	0
Los Angeles CA	36	1,273
Los Angeles CA	37	0
Los Angeles CA	37	2,264
Los Angeles CA	43	257
Los Angeles CA	36	0

Political Subdivision Splits Between Districts

CA CD Trends A

County	District	Population
Los Angeles CA	37	1,893
Los Angeles CA	26	2,741
Los Angeles CA	32	401
Los Angeles CA	26	2,317
Los Angeles CA	32	17
Los Angeles CA	26	0
Los Angeles CA	32	2,625
Los Angeles CA	26	46
Los Angeles CA	32	3,749
Los Angeles CA	26	312
Los Angeles CA	32	633
Los Angeles CA	26	0
Los Angeles CA	32	967
Los Angeles CA	26	57
Los Angeles CA	27	447
Los Angeles CA	26	68
Los Angeles CA	27	2,223
Los Angeles CA	26	2,727
Los Angeles CA	27	910
Los Angeles CA	26	2,145
Los Angeles CA	27	0
Los Angeles CA	26	1,301
Los Angeles CA	27	764
Los Angeles CA	26	44
Los Angeles CA	27	1,485
Los Angeles CA	23	15
Los Angeles CA	27	1,996
Los Angeles CA	23	61
Los Angeles CA	27	3,711
Los Angeles CA	26	1,886
Los Angeles CA	27	30
Los Angeles CA	26	1,457
Los Angeles CA	27	527
Los Angeles CA	26	685
Los Angeles CA	27	734
Los Angeles CA	27	1,272
Los Angeles CA	30	13
Los Angeles CA	27	1,807
Los Angeles CA	30	11
Los Angeles CA	27	8
Los Angeles CA	30	3,330
Los Angeles CA	27	1,768
Los Angeles CA	30	96
Los Angeles CA	27	122
Los Angeles CA	30	2,215
Los Angeles CA	27	0
Los Angeles CA	30	2,685

Political Subdivision Splits Between Districts

CA CD Trends A

County	District	Population
Los Angeles CA	27	223
Los Angeles CA	30	1,549
Los Angeles CA	27	12
Los Angeles CA	30	2,575
Los Angeles CA	27	149
Los Angeles CA	28	11
Los Angeles CA	30	591
Los Angeles CA	23	924
Los Angeles CA	27	694
Los Angeles CA	23	764
Los Angeles CA	27	699
Los Angeles CA	28	175
Los Angeles CA	23	32
Los Angeles CA	27	2,661
Los Angeles CA	27	41
Los Angeles CA	30	4,313
Los Angeles CA	26	1,484
Los Angeles CA	27	15
Los Angeles CA	26	2,689
Los Angeles CA	27	429
Los Angeles CA	26	3,093
Los Angeles CA	27	3
Los Angeles CA	27	37
Los Angeles CA	32	1,556
Los Angeles CA	27	2,383
Los Angeles CA	30	0
Los Angeles CA	28	17
Los Angeles CA	30	95
Los Angeles CA	28	5
Los Angeles CA	29	0
Los Angeles CA	30	524
Los Angeles CA	23	0
Los Angeles CA	27	0
Los Angeles CA	41	2
Los Angeles CA	42	0
Los Angeles CA	27	0
Los Angeles CA	29	465
Los Angeles CA	30	53
Los Angeles CA	34	91
Los Angeles CA	42	140
Los Angeles CA	44	0
Los Angeles CA	36	0
Los Angeles CA	43	11
Los Angeles CA	42	89
Los Angeles CA	44	0
Los Angeles CA	28	0
Los Angeles CA	38	616

Political Subdivision Splits Between Districts

CA CD Trends A

County	District	Population
Los Angeles CA	32	0
Los Angeles CA	36	0
Los Angeles CA	36	0
Los Angeles CA	42	0
Los Angeles CA	44	0
Madera CA	5	415
Madera CA	13	338
Madera CA	22	159
Madera CA	5	178
Madera CA	13	114
Madera CA	22	755
Madera CA	13	1,210
Madera CA	22	156
Madera CA	13	1,215
Madera CA	22	27
Madera CA	5	6,546
Madera CA	13	0
Madera CA	5	133
Madera CA	13	725
Madera CA	5	1,889
Madera CA	13	275
Madera CA	5	152
Madera CA	13	698
Madera CA	5	2,531
Madera CA	13	4
Madera CA	5	1,344
Madera CA	13	38
Madera CA	5	1,689
Madera CA	13	1
Madera CA	5	639
Madera CA	13	0
Madera CA	5	1,809
Madera CA	13	0
Madera CA	5	2,304
Madera CA	13	0
Madera CA	5	2,034
Madera CA	13	95
Madera CA	5	1,775
Madera CA	13	7
Madera CA	5	1,760
Madera CA	13	0
Madera CA	5	1,121
Madera CA	13	0
Madera CA	5	1,332
Madera CA	13	204
Madera CA	5	1,502
Madera CA	13	517

Political Subdivision Splits Between Districts

CA CD Trends A

County	District	Population
Madera CA	5	693
Madera CA	13	866
Madera CA	5	1,347
Madera CA	13	328
Madera CA	5	133
Madera CA	13	1,916
Madera CA	5	125
Madera CA	13	1,628
Madera CA	5	2,863
Madera CA	13	53
Madera CA	5	1,266
Madera CA	13	107
Madera CA	5	1,017
Madera CA	13	101
Mendocino CA	1	449
Mendocino CA	2	764
Mendocino CA	1	0
Mendocino CA	2	725
Mendocino CA	1	1,095
Mendocino CA	2	5
Mendocino CA	1	1,178
Mendocino CA	2	66
Mendocino CA	1	691
Mendocino CA	2	0
Mendocino CA	1	0
Mendocino CA	2	924
Mendocino CA	1	4
Mendocino CA	2	1,539
Mendocino CA	1	620
Mendocino CA	2	468
Mendocino CA	1	941
Mendocino CA	2	10
Monterey CA	18	1,993
Monterey CA	19	265
Monterey CA	18	962
Monterey CA	19	228
Monterey CA	18	973
Monterey CA	19	681
Monterey CA	18	1,109
Monterey CA	19	422
Monterey CA	18	58
Monterey CA	19	866
Monterey CA	18	38
Monterey CA	19	1,252
Monterey CA	18	1,527
Monterey CA	19	33
Monterey CA	18	647

Political Subdivision Splits Between Districts

CA CD Trends A

County	District	Population
Monterey CA	19	3,642
Monterey CA	18	1,576
Monterey CA	19	672
Monterey CA	18	97
Monterey CA	19	1,879
Monterey CA	18	440
Monterey CA	19	0
Monterey CA	18	0
Monterey CA	19	1,586
Monterey CA	18	0
Monterey CA	19	972
Monterey CA	18	1,062
Monterey CA	19	139
Monterey CA	18	11
Monterey CA	19	1,463
Monterey CA	18	1,397
Monterey CA	19	255
Monterey CA	18	247
Monterey CA	19	1,413
Monterey CA	18	1,172
Monterey CA	19	1,455
Orange CA	41	1,756
Orange CA	42	0
Orange CA	41	1,190
Orange CA	42	0
Orange CA	41	1,607
Orange CA	42	334
Orange CA	41	767
Orange CA	45	638
Orange CA	41	0
Orange CA	45	248
Orange CA	41	96
Orange CA	45	1,153
Orange CA	46	274
Orange CA	41	112
Orange CA	45	1,547
Orange CA	45	2,138
Orange CA	46	917
Orange CA	45	944
Orange CA	46	609
Orange CA	45	615
Orange CA	46	662
Orange CA	45	2,499
Orange CA	46	0
Orange CA	45	392
Orange CA	46	881
Orange CA	45	1,729

Political Subdivision Splits Between Districts

CA CD Trends A

County	District	Population
Orange CA	46	934
Orange CA	45	1,905
Orange CA	46	0
Orange CA	45	1,160
Orange CA	46	0
Orange CA	45	230
Orange CA	46	767
Orange CA	45	1,411
Orange CA	46	1
Orange CA	45	0
Orange CA	46	1,755
Orange CA	38	17
Orange CA	41	1,673
Orange CA	45	457
Orange CA	46	738
Orange CA	38	951
Orange CA	46	425
Orange CA	45	1,564
Orange CA	46	414
Orange CA	38	650
Orange CA	45	0
Orange CA	46	366
Orange CA	38	652
Orange CA	46	1,052
Orange CA	45	2,424
Orange CA	46	0
Orange CA	38	144
Orange CA	41	1,246
Orange CA	38	0
Orange CA	41	1,894
Orange CA	41	1,858
Orange CA	45	344
Orange CA	38	0
Orange CA	41	2,289
Orange CA	38	0
Orange CA	41	1,990
Orange CA	41	898
Orange CA	45	141
Orange CA	41	203
Orange CA	45	829
Orange CA	45	454
Orange CA	46	1,879
Orange CA	45	998
Orange CA	46	5
Orange CA	45	0
Orange CA	46	1,622
Orange CA	38	1,413

Political Subdivision Splits Between Districts

CA CD Trends A

County	District	Population
Orange CA	46	116
Orange CA	38	1,336
Orange CA	41	787
Orange CA	38	2,822
Orange CA	46	110
Orange CA	38	1,593
Orange CA	40	0
Orange CA	40	838
Orange CA	46	2,467
Orange CA	46	970
Orange CA	47	373
Orange CA	38	768
Orange CA	40	41
Orange CA	38	122
Orange CA	40	952
Orange CA	38	962
Orange CA	40	52
Orange CA	40	1,432
Orange CA	46	107
Orange CA	38	1,147
Orange CA	40	46
Orange CA	38	169
Orange CA	40	1,479
Orange CA	38	28
Orange CA	40	1,747
Orange CA	38	693
Orange CA	40	352
Orange CA	47	2
Orange CA	40	682
Orange CA	47	0
Orange CA	40	1,337
Orange CA	47	81
Orange CA	40	14
Orange CA	47	686
Orange CA	40	0
Orange CA	47	1,254
Orange CA	40	0
Orange CA	47	1,985
Orange CA	40	0
Orange CA	47	806
Orange CA	40	0
Orange CA	47	1,718
Orange CA	40	17
Orange CA	47	1,445
Orange CA	40	1,313
Orange CA	47	263
Orange CA	40	608

Political Subdivision Splits Between Districts

CA CD Trends A

County	District	Population
Orange CA	47	153
Orange CA	40	3,660
Orange CA	49	0
Orange CA	40	0
Orange CA	49	590
Orange CA	40	0
Orange CA	49	1,148
Orange CA	40	577
Orange CA	49	950
Orange CA	40	32
Orange CA	49	218
Orange CA	47	0
Orange CA	49	1,479
Orange CA	47	980
Orange CA	49	415
Orange CA	47	1,436
Orange CA	49	0
Orange CA	47	1,029
Orange CA	49	205
Orange CA	47	419
Orange CA	49	792
Orange CA	47	471
Orange CA	49	1,614
Orange CA	47	1,100
Orange CA	49	0
Orange CA	47	987
Orange CA	49	39
Orange CA	40	0
Orange CA	47	1,836
Orange CA	40	3
Orange CA	47	2,181
Orange CA	40	0
Orange CA	47	2,444
Orange CA	40	13
Orange CA	47	878
Orange CA	40	0
Orange CA	47	2,153
Orange CA	40	0
Orange CA	47	1,223
Orange CA	40	77
Orange CA	47	3,383
Orange CA	40	0
Orange CA	47	2,124
Orange CA	42	596
Orange CA	47	4,069
Orange CA	42	0
Orange CA	47	7,579

Political Subdivision Splits Between Districts

CA CD Trends A

County	District	Population
Orange CA	42	27
Orange CA	47	527
Orange CA	42	2,024
Orange CA	47	0
Orange CA	46	1,462
Orange CA	47	0
Orange CA	42	27
Orange CA	46	2,265
Orange CA	42	0
Orange CA	46	2,322
Orange CA	42	0
Orange CA	46	2,344
Orange CA	45	0
Orange CA	46	1,817
Orange CA	42	863
Orange CA	46	184
Orange CA	46	1,088
Orange CA	47	0
Orange CA	45	0
Orange CA	46	2,711
Orange CA	46	2,927
Orange CA	47	294
Orange CA	46	560
Orange CA	47	2,082
Orange CA	46	0
Orange CA	47	1,187
Orange CA	42	0
Orange CA	46	157
Orange CA	47	2,072
Orange CA	46	364
Orange CA	47	1,630
Orange CA	40	179
Orange CA	46	67
Orange CA	47	897
Orange CA	40	1,556
Orange CA	47	0
Orange CA	46	314
Orange CA	47	1,164
Orange CA	46	2,064
Orange CA	47	0
Orange CA	46	1,397
Orange CA	47	260
Orange CA	46	137
Orange CA	47	963
Orange CA	40	95
Orange CA	46	2,128
Orange CA	45	287

Political Subdivision Splits Between Districts

CA CD Trends A

County	District	Population
Orange CA	46	1,255
Orange CA	40	0
Orange CA	46	1,361
Orange CA	40	995
Orange CA	46	908
Orange CA	40	1,264
Orange CA	46	644
Orange CA	38	3
Orange CA	46	1,387
Orange CA	45	665
Orange CA	46	479
Orange CA	45	457
Orange CA	46	1,147
Orange CA	45	264
Orange CA	46	1,642
Orange CA	45	146
Orange CA	46	1,301
Orange CA	45	0
Orange CA	46	1,451
Orange CA	45	2,065
Orange CA	46	181
Orange CA	45	2,191
Orange CA	46	61
Orange CA	45	1,339
Orange CA	46	1,307
Orange CA	45	1,826
Orange CA	46	808
Orange CA	45	574
Orange CA	46	3,429
Orange CA	45	247
Orange CA	46	1,487
Orange CA	45	1,414
Orange CA	46	1,980
Orange CA	45	164
Orange CA	46	1,938
Orange CA	45	2,374
Orange CA	46	962
Orange CA	45	1,105
Orange CA	46	2,236
Orange CA	42	0
Orange CA	47	0
Orange CA	49	0
Orange CA	42	2,112
Orange CA	45	687
Orange CA	42	40
Orange CA	45	607
Orange CA	42	456

Political Subdivision Splits Between Districts

CA CD Trends A

County	District	Population
Orange CA	45	1,570
Orange CA	42	1,504
Orange CA	45	0
Orange CA	42	1,762
Orange CA	45	1,154
Orange CA	42	479
Orange CA	45	2,031
Orange CA	42	1,480
Orange CA	45	313
Placer CA	3	891
Placer CA	6	863
Placer CA	3	123
Placer CA	6	935
Placer CA	3	844
Placer CA	6	669
Placer CA	3	1,934
Placer CA	6	660
Placer CA	3	1,425
Placer CA	6	1,080
Placer CA	4	924
Placer CA	6	847
Placer CA	3	0
Placer CA	6	2,124
Placer CA	3	88
Placer CA	4	71
Placer CA	6	1,513
Placer CA	3	2,750
Placer CA	6	0
Placer CA	3	1,777
Placer CA	6	1,110
Placer CA	3	951
Placer CA	6	0
Placer CA	3	1,094
Placer CA	4	372
Placer CA	4	0
Placer CA	6	1,294
Placer CA	4	0
Placer CA	6	5,217
Placer CA	4	564
Placer CA	6	567
Placer CA	4	416
Placer CA	6	0
Placer CA	3	1,456
Placer CA	4	0
Placer CA	4	0
Placer CA	6	2,406
Placer CA	3	8

Political Subdivision Splits Between Districts

CA CD Trends A

County	District	Population
Placer CA	4	491
Placer CA	3	0
Placer CA	4	746
Placer CA	3	15
Placer CA	4	1,689
Riverside CA	35	0
Riverside CA	39	2,346
Riverside CA	35	3,082
Riverside CA	40	0
Riverside CA	35	1,767
Riverside CA	39	1,588
Riverside CA	35	1,967
Riverside CA	39	5,149
Riverside CA	35	0
Riverside CA	39	1,529
Riverside CA	35	1,223
Riverside CA	39	0
Riverside CA	35	131
Riverside CA	39	655
Riverside CA	39	1,501
Riverside CA	40	621
Riverside CA	39	2,464
Riverside CA	40	0
Riverside CA	35	0
Riverside CA	39	1,602
Riverside CA	40	4
Riverside CA	35	309
Riverside CA	39	2,483
Riverside CA	35	0
Riverside CA	39	1,807
Riverside CA	39	391
Riverside CA	40	2,185
Riverside CA	39	472
Riverside CA	40	2,145
Riverside CA	39	1,053
Riverside CA	40	40
Riverside CA	39	126
Riverside CA	40	2,271
Riverside CA	39	269
Riverside CA	40	771
Riverside CA	35	2,361
Riverside CA	40	5
Riverside CA	35	384
Riverside CA	40	940
Riverside CA	35	813
Riverside CA	40	895
Riverside CA	35	1,110

Political Subdivision Splits Between Districts

CA CD Trends A

County	District	Population
Riverside CA	40	850
Riverside CA	35	1,406
Riverside CA	40	758
Riverside CA	35	130
Riverside CA	40	1,653
Riverside CA	35	33
Riverside CA	40	1,458
Riverside CA	35	87
Riverside CA	40	998
Riverside CA	35	1,527
Riverside CA	40	393
Riverside CA	39	1,134
Riverside CA	40	1,246
Riverside CA	39	14
Riverside CA	40	1,417
Riverside CA	39	1,263
Riverside CA	40	1,125
Riverside CA	39	52
Riverside CA	40	1,123
Riverside CA	39	1,745
Riverside CA	40	513
Riverside CA	39	385
Riverside CA	40	2,026
Riverside CA	39	889
Riverside CA	40	290
Riverside CA	39	1,655
Riverside CA	40	17
Riverside CA	33	0
Riverside CA	39	2,227
Riverside CA	33	23
Riverside CA	39	1,582
Riverside CA	33	3
Riverside CA	39	1,581
Riverside CA	33	0
Riverside CA	39	2,543
Riverside CA	33	590
Riverside CA	39	2,205
Riverside CA	33	86
Riverside CA	39	2,037
Riverside CA	33	606
Riverside CA	39	2,054
Riverside CA	33	2,429
Riverside CA	39	0
Riverside CA	33	5,246
Riverside CA	39	0
Riverside CA	23	15
Riverside CA	39	2,060

Political Subdivision Splits Between Districts

CA CD Trends A

County	District	Population
Riverside CA	23	364
Riverside CA	33	313
Riverside CA	39	723
Riverside CA	23	32
Riverside CA	33	32
Riverside CA	39	1,842
Riverside CA	33	477
Riverside CA	39	1,783
Riverside CA	23	4
Riverside CA	39	2,485
Riverside CA	23	28
Riverside CA	39	1,595
Riverside CA	23	1,016
Riverside CA	39	1,940
Riverside CA	39	0
Riverside CA	40	2,865
Riverside CA	39	0
Riverside CA	40	1,441
Riverside CA	39	0
Riverside CA	40	1,092
Riverside CA	23	44
Riverside CA	39	1,878
Riverside CA	23	346
Riverside CA	48	1,623
Riverside CA	39	590
Riverside CA	48	1,341
Riverside CA	39	0
Riverside CA	40	2,370
Riverside CA	39	823
Riverside CA	40	1,447
Riverside CA	39	44
Riverside CA	40	2,403
Riverside CA	39	2,695
Riverside CA	40	136
Riverside CA	39	18
Riverside CA	40	2,532
Riverside CA	40	1,557
Riverside CA	48	1,914
Riverside CA	23	1,664
Riverside CA	48	144
Riverside CA	23	1,713
Riverside CA	25	76
Riverside CA	23	738
Riverside CA	25	1,057
Riverside CA	48	1,671
Riverside CA	23	579
Riverside CA	48	668

Political Subdivision Splits Between Districts

CA CD Trends A

County	District	Population
Riverside CA	39	8
Riverside CA	40	1,139
Riverside CA	39	9
Riverside CA	40	3,016
Riverside CA	39	91
Riverside CA	40	1,450
Riverside CA	39	1,392
Riverside CA	40	187
Riverside CA	39	1,648
Riverside CA	40	0
Riverside CA	39	1,147
Riverside CA	40	211
Riverside CA	39	356
Riverside CA	40	711
Riverside CA	39	1,126
Riverside CA	40	55
Riverside CA	40	2,106
Riverside CA	48	4,132
Riverside CA	40	4
Riverside CA	48	5,050
Riverside CA	40	211
Riverside CA	48	1,048
Riverside CA	25	528
Riverside CA	48	794
Riverside CA	25	2,881
Riverside CA	48	281
Riverside CA	25	2,937
Riverside CA	48	6
Riverside CA	23	59
Riverside CA	25	2,806
Riverside CA	25	46
Riverside CA	48	2,139
Riverside CA	25	3
Riverside CA	48	3,249
Riverside CA	25	349
Riverside CA	48	1,361
Riverside CA	25	1,703
Riverside CA	48	559
Riverside CA	25	421
Riverside CA	48	1,212
Riverside CA	25	617
Riverside CA	48	761
Riverside CA	25	705
Riverside CA	48	1,276
Riverside CA	25	1,636
Riverside CA	48	18
Riverside CA	25	1,577

Political Subdivision Splits Between Districts

CA CD Trends A

County	District	Population
Riverside CA	48	1,420
Riverside CA	23	210
Riverside CA	25	2,181
Riverside CA	23	1,337
Riverside CA	25	3,787
Riverside CA	23	57
Riverside CA	25	1,462
Riverside CA	23	80
Riverside CA	25	3,253
Riverside CA	23	4
Riverside CA	25	3,204
Riverside CA	23	377
Riverside CA	25	3,074
Riverside CA	39	0
Riverside CA	23	22
Riverside CA	25	3,459
Riverside CA	23	326
Riverside CA	25	2,651
Riverside CA	23	0
Riverside CA	25	4,483
Riverside CA	23	1,153
Riverside CA	25	0
Riverside CA	23	1,144
Riverside CA	25	0
Riverside CA	23	0
Riverside CA	25	2,730
Riverside CA	23	385
Riverside CA	25	2,370
Riverside CA	25	571
Riverside CA	48	184
Riverside CA	25	897
Riverside CA	48	107
Riverside CA	25	300
Riverside CA	48	1,044
Riverside CA	25	925
Riverside CA	48	191
Riverside CA	25	32
Riverside CA	48	894
Riverside CA	25	56
Riverside CA	48	644
Riverside CA	25	855
Riverside CA	48	0
Riverside CA	25	1,304
Riverside CA	48	0
Riverside CA	25	1,977
Riverside CA	48	46
Riverside CA	25	1,079

Political Subdivision Splits Between Districts

CA CD Trends A

County	District	Population
Riverside CA	48	4
Riverside CA	25	82
Riverside CA	48	772
Riverside CA	25	2,087
Riverside CA	48	0
Riverside CA	25	1,617
Riverside CA	48	8
Riverside CA	25	669
Riverside CA	48	175
Riverside CA	25	1,250
Riverside CA	48	0
Riverside CA	25	223
Riverside CA	48	373
Riverside CA	25	900
Riverside CA	48	0
Riverside CA	25	1,192
Riverside CA	48	168
Riverside CA	25	0
Riverside CA	48	721
Riverside CA	25	936
Riverside CA	48	498
Riverside CA	25	431
Riverside CA	48	69
Riverside CA	25	175
Riverside CA	48	264
Riverside CA	25	535
Riverside CA	48	0
Riverside CA	25	1,465
Riverside CA	48	391
Riverside CA	23	275
Riverside CA	25	352
Riverside CA	23	552
Riverside CA	23	0
Riverside CA	39	2,719
Riverside CA	23	1
Riverside CA	39	1,369
Riverside CA	23	2
Riverside CA	39	1,618
Riverside CA	40	0
Riverside CA	48	2,823
Riverside CA	40	1,516
Riverside CA	48	16
Riverside CA	40	1,636
Riverside CA	48	575
Riverside CA	40	1,321
Riverside CA	48	323
Riverside CA	40	3,494

Political Subdivision Splits Between Districts

CA CD Trends A

County	District	Population
Riverside CA	48	993
Riverside CA	33	0
Riverside CA	39	1,307
Riverside CA	33	57
Riverside CA	39	715
Riverside CA	33	409
Riverside CA	39	366
Riverside CA	40	937
Riverside CA	48	188
Riverside CA	40	923
Riverside CA	48	1,619
Riverside CA	23	436
Riverside CA	25	853
Riverside CA	23	73
Riverside CA	25	220
Riverside CA	48	751
Riverside CA	25	90
Riverside CA	48	727
Riverside CA	25	354
Riverside CA	48	288
Sacramento CA	6	82
Sacramento CA	7	942
Sacramento CA	6	166
Sacramento CA	7	666
Sacramento CA	3	3
Sacramento CA	6	274
Sacramento CA	7	1,656
Sacramento CA	3	2,021
Sacramento CA	7	553
Sacramento CA	6	0
Sacramento CA	7	1,382
Sacramento CA	6	672
Sacramento CA	7	565
Sacramento CA	6	0
Sacramento CA	7	989
Sacramento CA	6	178
Sacramento CA	7	737
Sacramento CA	6	87
Sacramento CA	7	582
Sacramento CA	6	111
Sacramento CA	7	788
Sacramento CA	7	1,299
Sacramento CA	8	0
Sacramento CA	3	1,437
Sacramento CA	7	492
Sacramento CA	3	932
Sacramento CA	7	448

Political Subdivision Splits Between Districts

CA CD Trends A

County	District	Population
Sacramento CA	3	17
Sacramento CA	7	1,837
Sacramento CA	3	1,749
Sacramento CA	7	40
Sacramento CA	3	127
Sacramento CA	7	1,256
Sacramento CA	3	2,467
Sacramento CA	7	158
Sacramento CA	3	834
Sacramento CA	7	978
Sacramento CA	3	1,924
Sacramento CA	7	6
Sacramento CA	3	2,771
Sacramento CA	7	20
Sacramento CA	3	401
Sacramento CA	7	2,365
Sacramento CA	6	166
Sacramento CA	7	3,457
Sacramento CA	3	1,831
Sacramento CA	7	0
Sacramento CA	3	848
Sacramento CA	6	755
Sacramento CA	3	349
Sacramento CA	7	610
Sacramento CA	3	821
Sacramento CA	7	193
Sacramento CA	3	469
Sacramento CA	7	205
Sacramento CA	3	1,819
Sacramento CA	6	110
Sacramento CA	3	181
Sacramento CA	6	1,430
Sacramento CA	3	868
Sacramento CA	6	1,121
Sacramento CA	4	175
Sacramento CA	6	43
Sacramento CA	4	0
Sacramento CA	6	1,425
Sacramento CA	4	34
Sacramento CA	6	833
Sacramento CA	3	753
Sacramento CA	6	763
Sacramento CA	3	531
Sacramento CA	6	1,608
Sacramento CA	3	48
Sacramento CA	6	601
Sacramento CA	3	0

Political Subdivision Splits Between Districts

CA CD Trends A

County	District	Population
Sacramento CA	6	877
Sacramento CA	3	107
Sacramento CA	6	786
Sacramento CA	3	2,628
Sacramento CA	6	0
Sacramento CA	3	1
Sacramento CA	7	874
Sacramento CA	3	311
Sacramento CA	7	725
Sacramento CA	8	974
Sacramento CA	9	0
Sacramento CA	7	656
Sacramento CA	8	372
Sacramento CA	7	125
Sacramento CA	8	599
San Bernardino CA	23	508
San Bernardino CA	25	11,772
San Bernardino CA	23	23
San Bernardino CA	25	1,248
San Bernardino CA	23	89
San Bernardino CA	25	484
San Bernardino CA	23	56
San Bernardino CA	25	364
San Bernardino CA	23	393
San Bernardino CA	25	13
San Bernardino CA	23	121
San Bernardino CA	25	467
San Bernardino CA	23	311
San Bernardino CA	25	23
San Bernardino CA	23	247
San Bernardino CA	25	1,512
San Bernardino CA	23	1,363
San Bernardino CA	33	73
San Bernardino CA	23	845
San Bernardino CA	33	9
San Bernardino CA	23	901
San Bernardino CA	33	85
San Bernardino CA	23	944
San Bernardino CA	33	0
San Bernardino CA	23	875
San Bernardino CA	33	3
San Bernardino CA	31	3,950
San Bernardino CA	35	0
San Bernardino CA	31	5,052
San Bernardino CA	35	0
San Bernardino CA	31	647
San Bernardino CA	35	2,251

Political Subdivision Splits Between Districts

CA CD Trends A

County	District	Population
San Bernardino CA	31	1,325
San Bernardino CA	35	0
San Bernardino CA	31	2,288
San Bernardino CA	35	0
San Bernardino CA	31	1,122
San Bernardino CA	35	0
San Bernardino CA	31	2,173
San Bernardino CA	35	0
San Bernardino CA	31	1,258
San Bernardino CA	35	0
San Bernardino CA	31	1,203
San Bernardino CA	35	1,734
San Bernardino CA	28	1,772
San Bernardino CA	33	66
San Bernardino CA	28	1,416
San Bernardino CA	33	782
San Bernardino CA	28	188
San Bernardino CA	33	2,430
San Bernardino CA	28	1,794
San Bernardino CA	33	0
San Bernardino CA	28	2,896
San Bernardino CA	33	0
San Bernardino CA	28	1
San Bernardino CA	33	2,163
San Bernardino CA	28	86
San Bernardino CA	33	2,572
San Bernardino CA	28	0
San Bernardino CA	33	2,553
San Bernardino CA	28	2,558
San Bernardino CA	33	0
San Bernardino CA	33	0
San Bernardino CA	35	2,670
San Bernardino CA	28	64
San Bernardino CA	33	1,723
San Bernardino CA	33	202
San Bernardino CA	35	1,615
San Bernardino CA	33	807
San Bernardino CA	35	530
San Bernardino CA	33	304
San Bernardino CA	35	1,902
San Bernardino CA	33	3,199
San Bernardino CA	35	0
San Bernardino CA	33	1,038
San Bernardino CA	35	630
San Bernardino CA	33	258
San Bernardino CA	35	1,486
San Bernardino CA	23	1,018

Political Subdivision Splits Between Districts

CA CD Trends A

County	District	Population
San Bernardino CA	28	104
San Bernardino CA	33	3,882
San Bernardino CA	33	1,441
San Bernardino CA	35	691
San Bernardino CA	33	863
San Bernardino CA	35	762
San Bernardino CA	33	216
San Bernardino CA	35	1,655
San Bernardino CA	33	855
San Bernardino CA	35	1,176
San Bernardino CA	33	1,025
San Bernardino CA	35	853
San Bernardino CA	33	764
San Bernardino CA	35	349
San Bernardino CA	33	825
San Bernardino CA	35	1,247
San Bernardino CA	33	2,208
San Bernardino CA	35	28
San Bernardino CA	33	718
San Bernardino CA	35	735
San Bernardino CA	31	1,410
San Bernardino CA	35	19
San Bernardino CA	31	2,184
San Bernardino CA	35	0
San Bernardino CA	33	496
San Bernardino CA	35	1,164
San Bernardino CA	33	11
San Bernardino CA	35	2,677
San Bernardino CA	33	133
San Bernardino CA	35	1,175
San Bernardino CA	23	625
San Bernardino CA	33	2,056
San Bernardino CA	23	1,136
San Bernardino CA	33	12
San Bernardino CA	31	2,501
San Bernardino CA	35	0
San Bernardino CA	23	118
San Bernardino CA	33	1,737
San Bernardino CA	23	121
San Bernardino CA	33	1,182
San Bernardino CA	23	530
San Bernardino CA	33	1,258
San Bernardino CA	23	0
San Bernardino CA	33	1,208
San Bernardino CA	23	1,185
San Bernardino CA	33	1,281
San Bernardino CA	23	279

Political Subdivision Splits Between Districts

CA CD Trends A

County	District	Population
San Bernardino CA	33	783
San Bernardino CA	23	0
San Bernardino CA	33	2,795
San Bernardino CA	23	5
San Bernardino CA	33	1,317
San Bernardino CA	23	543
San Bernardino CA	33	869
San Bernardino CA	23	2
San Bernardino CA	33	2,355
San Bernardino CA	23	1,007
San Bernardino CA	33	24
San Bernardino CA	23	1,885
San Bernardino CA	33	11
San Bernardino CA	23	1,881
San Bernardino CA	33	0
San Bernardino CA	23	1,756
San Bernardino CA	33	4
San Bernardino CA	28	1,208
San Bernardino CA	33	0
San Diego CA	50	0
San Diego CA	52	1,163
San Diego CA	50	0
San Diego CA	52	1,365
San Diego CA	50	1,150
San Diego CA	52	1
San Diego CA	50	1,651
San Diego CA	52	0
San Diego CA	51	977
San Diego CA	52	921
San Diego CA	51	1,828
San Diego CA	52	565
San Diego CA	51	2,099
San Diego CA	52	148
San Diego CA	51	1,095
San Diego CA	52	238
San Diego CA	50	73
San Diego CA	51	1,007
San Diego CA	50	0
San Diego CA	51	1,789
San Diego CA	50	1,115
San Diego CA	51	432
San Diego CA	50	853
San Diego CA	51	865
San Diego CA	50	1,723
San Diego CA	51	752
San Diego CA	50	2,080
San Diego CA	51	627

Political Subdivision Splits Between Districts

CA CD Trends A

County	District	Population
San Diego CA	50	2,376
San Diego CA	51	0
San Diego CA	50	288
San Diego CA	51	2,486
San Diego CA	50	839
San Diego CA	51	922
San Diego CA	50	0
San Diego CA	51	1,723
San Diego CA	50	1,113
San Diego CA	51	68
San Diego CA	49	2,196
San Diego CA	50	0
San Diego CA	50	1,433
San Diego CA	51	12
San Diego CA	49	1,828
San Diego CA	50	0
San Diego CA	49	0
San Diego CA	50	2,657
San Diego CA	49	1,260
San Diego CA	50	14
San Diego CA	49	836
San Diego CA	50	346
San Diego CA	49	334
San Diego CA	50	1,928
San Diego CA	49	2,153
San Diego CA	50	0
San Diego CA	48	1,446
San Diego CA	49	1,156
San Diego CA	50	0
San Diego CA	48	2,026
San Diego CA	49	590
San Diego CA	48	1,360
San Diego CA	49	1,405
San Diego CA	48	255
San Diego CA	49	2,012
San Diego CA	48	216
San Diego CA	49	2,457
San Diego CA	48	694
San Diego CA	50	775
San Diego CA	48	839
San Diego CA	50	1,437
San Diego CA	48	1,064
San Diego CA	50	994
San Diego CA	48	529
San Diego CA	50	964
San Diego CA	48	1,252
San Diego CA	50	913

Political Subdivision Splits Between Districts

CA CD Trends A

County	District	Population
San Diego CA	48	19
San Diego CA	50	1,600
San Diego CA	48	389
San Diego CA	49	1,898
San Diego CA	48	0
San Diego CA	49	2,458
San Diego CA	48	3,189
San Diego CA	49	91
San Diego CA	48	870
San Diego CA	49	1,548
San Diego CA	48	1,543
San Diego CA	49	689
San Diego CA	48	31
San Diego CA	49	1,720
San Diego CA	48	5,445
San Diego CA	49	200
San Diego CA	48	1,346
San Diego CA	49	31
San Diego CA	48	226
San Diego CA	49	3,119
San Diego CA	48	1,757
San Diego CA	49	41
San Diego CA	48	47
San Diego CA	49	1,550
San Diego CA	48	4,563
San Diego CA	49	46
San Diego CA	48	788
San Diego CA	49	787
San Diego CA	48	1,820
San Diego CA	49	572
San Diego CA	48	1,057
San Diego CA	49	0
San Diego CA	48	2,807
San Diego CA	49	0
San Diego CA	48	656
San Diego CA	49	904
San Diego CA	48	0
San Diego CA	49	2,015
San Diego CA	48	1,605
San Diego CA	49	0
San Diego CA	48	3,611
San Diego CA	49	3
San Diego CA	48	1,171
San Diego CA	50	179
San Diego CA	48	683
San Diego CA	50	1,478
San Diego CA	48	924

Political Subdivision Splits Between Districts

CA CD Trends A

County	District	Population
San Diego CA	50	767
San Diego CA	48	96
San Diego CA	50	2,385
San Diego CA	48	1,304
San Diego CA	50	463
San Diego CA	48	2,141
San Diego CA	50	528
San Diego CA	48	65
San Diego CA	50	1,601
San Diego CA	48	141
San Diego CA	50	1,755
San Diego CA	48	0
San Diego CA	50	1,185
San Diego CA	48	2,904
San Diego CA	50	0
San Diego CA	48	2,283
San Diego CA	50	0
San Diego CA	48	1,996
San Diego CA	50	0
San Diego CA	48	2,352
San Diego CA	50	0
San Diego CA	48	890
San Diego CA	50	0
San Diego CA	48	1,352
San Diego CA	50	393
San Diego CA	48	62
San Diego CA	49	84
San Diego CA	50	1,709
San Diego CA	48	673
San Diego CA	50	871
San Diego CA	48	640
San Diego CA	50	1,525
San Diego CA	48	281
San Diego CA	50	1,774
San Diego CA	48	1,411
San Diego CA	50	159
San Diego CA	48	1,336
San Diego CA	50	549
San Diego CA	48	1,709
San Diego CA	50	219
San Diego CA	48	938
San Diego CA	50	353
San Diego CA	48	988
San Diego CA	50	174
San Diego CA	48	654
San Diego CA	50	1,754
San Diego CA	48	1,625

Political Subdivision Splits Between Districts

CA CD Trends A

County	District	Population
San Diego CA	50	330
San Diego CA	48	1,127
San Diego CA	50	870
San Diego CA	48	276
San Diego CA	50	2,109
San Diego CA	48	490
San Diego CA	50	853
San Diego CA	50	90
San Diego CA	51	1,002
San Diego CA	50	438
San Diego CA	51	1,501
San Diego CA	48	27
San Diego CA	50	2,124
San Diego CA	51	76
San Diego CA	48	20
San Diego CA	50	240
San Diego CA	51	583
San Diego CA	48	1,270
San Diego CA	51	5
San Diego CA	48	2
San Diego CA	51	803
San Diego CA	48	483
San Diego CA	52	1,377
San Diego CA	51	355
San Diego CA	52	586
San Diego CA	51	2,544
San Diego CA	52	75
San Diego CA	51	202
San Diego CA	52	2,670
San Diego CA	51	922
San Diego CA	52	1,438
San Diego CA	51	12
San Diego CA	52	2,017
San Diego CA	51	387
San Diego CA	52	591
San Diego CA	51	2,294
San Diego CA	52	583
San Diego CA	51	1,986
San Diego CA	52	75
San Diego CA	51	312
San Diego CA	52	620
San Diego CA	51	2,043
San Diego CA	52	0
San Diego CA	51	1,628
San Diego CA	52	0
San Diego CA	51	1,825
San Diego CA	52	0

Political Subdivision Splits Between Districts

CA CD Trends A

County	District	Population
San Diego CA	51	977
San Diego CA	52	956
San Diego CA	51	1,381
San Diego CA	52	451
San Diego CA	51	1,269
San Diego CA	52	630
San Diego CA	51	2,056
San Diego CA	52	0
San Diego CA	51	287
San Diego CA	52	276
San Diego CA	50	0
San Diego CA	52	959
San Diego CA	50	3,131
San Diego CA	52	86
San Diego CA	50	1,888
San Diego CA	51	0
San Diego CA	52	0
San Diego CA	50	1,147
San Diego CA	51	0
San Diego CA	50	1,086
San Diego CA	51	224
San Diego CA	50	1,084
San Diego CA	51	3
San Diego CA	50	44
San Diego CA	51	558
San Diego CA	50	127
San Diego CA	51	854
San Diego CA	50	714
San Diego CA	51	444
San Diego CA	49	10,393
San Diego CA	50	0
San Diego CA	49	584
San Diego CA	50	0
San Diego CA	49	107
San Diego CA	50	589
San Diego CA	49	0
San Diego CA	50	1,886
San Diego CA	49	11
San Diego CA	50	648
San Diego CA	49	1,293
San Diego CA	50	1,398
San Diego CA	49	424
San Diego CA	50	1,789
San Diego CA	49	1,025
San Diego CA	50	1,093
San Diego CA	49	0
San Diego CA	50	2,138

Political Subdivision Splits Between Districts

CA CD Trends A

County	District	Population
San Diego CA	50	1,063
San Diego CA	51	367
San Diego CA	50	0
San Diego CA	51	1,427
San Diego CA	50	29
San Diego CA	51	1,230
San Diego CA	49	0
San Diego CA	50	0
San Francisco CA	11	0
San Francisco CA	15	1,066
San Francisco CA	11	904
San Francisco CA	15	397
San Francisco CA	11	3
San Francisco CA	15	2,040
San Francisco CA	11	103
San Francisco CA	15	2,218
San Francisco CA	11	847
San Francisco CA	15	114
San Francisco CA	11	1,026
San Francisco CA	15	438
San Francisco CA	11	1,131
San Francisco CA	15	330
San Francisco CA	11	662
San Francisco CA	15	2,065
San Francisco CA	11	777
San Francisco CA	15	0
San Francisco CA	11	1,611
San Francisco CA	15	0
San Joaquin CA	9	1,491
San Joaquin CA	13	0
San Joaquin CA	8	15
San Joaquin CA	9	739
San Joaquin CA	10	0
San Joaquin CA	9	1,086
San Joaquin CA	13	394
San Joaquin CA	7	0
San Joaquin CA	8	1,287
San Joaquin CA	9	0
San Joaquin CA	8	1,095
San Joaquin CA	9	92
San Joaquin CA	7	469
San Joaquin CA	8	313
San Joaquin CA	8	146
San Joaquin CA	9	2,312
San Joaquin CA	7	866
San Joaquin CA	8	103
San Joaquin CA	7	470

Political Subdivision Splits Between Districts

CA CD Trends A

County	District	Population
San Joaquin CA	8	1,298
San Joaquin CA	7	872
San Joaquin CA	8	492
San Joaquin CA	9	0
San Joaquin CA	8	40
San Joaquin CA	9	1,591
San Joaquin CA	8	757
San Joaquin CA	9	0
San Joaquin CA	8	0
San Joaquin CA	9	1,532
San Joaquin CA	7	505
San Joaquin CA	8	747
San Joaquin CA	7	1,076
San Joaquin CA	8	60
San Joaquin CA	7	438
San Joaquin CA	9	1,256
San Joaquin CA	7	0
San Joaquin CA	9	950
San Joaquin CA	7	598
San Joaquin CA	9	849
San Joaquin CA	7	926
San Joaquin CA	9	107
San Joaquin CA	7	1,335
San Joaquin CA	9	58
San Joaquin CA	7	977
San Joaquin CA	9	305
San Joaquin CA	5	48
San Joaquin CA	7	1,185
San Joaquin CA	7	286
San Joaquin CA	9	1,155
San Joaquin CA	7	519
San Joaquin CA	9	662
San Joaquin CA	5	0
San Joaquin CA	7	1,083
San Joaquin CA	7	1,024
San Joaquin CA	9	3
San Joaquin CA	5	627
San Joaquin CA	7	1,193
San Joaquin CA	9	3
San Joaquin CA	5	72
San Joaquin CA	9	786
San Joaquin CA	5	405
San Joaquin CA	9	1,354
San Joaquin CA	5	5
San Joaquin CA	9	1,717
San Joaquin CA	9	1,007
San Joaquin CA	13	0

Political Subdivision Splits Between Districts

CA CD Trends A

County	District	Population
San Joaquin CA	9	3,149
San Joaquin CA	13	549
San Joaquin CA	9	125
San Joaquin CA	13	711
San Joaquin CA	9	239
San Joaquin CA	13	257
San Joaquin CA	9	256
San Joaquin CA	13	1,626
San Joaquin CA	9	0
San Joaquin CA	13	7,492
San Joaquin CA	9	1,019
San Joaquin CA	13	420
San Joaquin CA	9	99
San Joaquin CA	13	774
San Luis Obispo CA	19	1,364
San Luis Obispo CA	24	69
San Luis Obispo CA	19	778
San Luis Obispo CA	24	154
San Luis Obispo CA	19	1,458
San Luis Obispo CA	24	1,070
San Luis Obispo CA	19	1,407
San Luis Obispo CA	24	1
San Luis Obispo CA	19	1,211
San Luis Obispo CA	24	11
San Luis Obispo CA	19	0
San Luis Obispo CA	24	1,074
San Luis Obispo CA	19	1,015
San Luis Obispo CA	24	455
San Luis Obispo CA	19	20
San Luis Obispo CA	24	1,154
San Luis Obispo CA	19	588
San Luis Obispo CA	24	91
San Luis Obispo CA	19	0
San Luis Obispo CA	24	0
San Mateo CA	15	1,525
San Mateo CA	16	0
San Mateo CA	15	1,610
San Mateo CA	16	117
San Mateo CA	15	1,999
San Mateo CA	16	9
San Mateo CA	15	0
San Mateo CA	16	1,215
San Mateo CA	15	171
San Mateo CA	16	1,592
San Mateo CA	15	1,134
San Mateo CA	16	79
San Mateo CA	15	198

Political Subdivision Splits Between Districts

CA CD Trends A

County	District	Population
San Mateo CA	16	894
San Mateo CA	15	942
San Mateo CA	16	17
San Mateo CA	15	1,470
San Mateo CA	16	151
San Mateo CA	15	0
San Mateo CA	16	2,030
San Mateo CA	15	513
San Mateo CA	16	224
San Mateo CA	15	217
San Mateo CA	16	730
San Mateo CA	15	0
San Mateo CA	16	0
Santa Clara CA	17	85
Santa Clara CA	18	985
Santa Clara CA	17	20
Santa Clara CA	18	1,125
Santa Clara CA	17	0
Santa Clara CA	18	575
Santa Clara CA	17	1,921
Santa Clara CA	18	28
Santa Clara CA	17	2,190
Santa Clara CA	18	0
Santa Clara CA	16	0
Santa Clara CA	17	1,205
Santa Clara CA	16	0
Santa Clara CA	17	2,490
Santa Clara CA	16	1,649
Santa Clara CA	18	0
Santa Clara CA	16	2,047
Santa Clara CA	19	0
Santa Clara CA	16	2,767
Santa Clara CA	19	0
Santa Clara CA	16	1,692
Santa Clara CA	19	0
Santa Clara CA	16	3,054
Santa Clara CA	18	15
Santa Clara CA	16	2,110
Santa Clara CA	18	0
Santa Clara CA	16	2,752
Santa Clara CA	19	0
Santa Clara CA	16	1,848
Santa Clara CA	19	729
Santa Clara CA	16	1,534
Santa Clara CA	19	0
Santa Clara CA	16	1,631
Santa Clara CA	19	0

Political Subdivision Splits Between Districts

CA CD Trends A

County	District	Population
Santa Clara CA	16	2,582
Santa Clara CA	19	0
Santa Clara CA	16	2,120
Santa Clara CA	19	0
Santa Clara CA	16	1,272
Santa Clara CA	18	0
Santa Clara CA	19	0
Santa Clara CA	18	984
Santa Clara CA	19	930
Santa Clara CA	18	341
Santa Clara CA	19	882
Santa Clara CA	18	144
Santa Clara CA	19	1,781
Santa Clara CA	18	100
Santa Clara CA	19	1,598
Santa Clara CA	16	239
Santa Clara CA	18	1,025
Santa Clara CA	16	935
Santa Clara CA	18	876
Santa Clara CA	16	27
Santa Clara CA	18	2,242
Santa Clara CA	16	162
Santa Clara CA	18	2,062
Santa Clara CA	18	1,435
Santa Clara CA	19	663
Santa Clara CA	18	802
Santa Clara CA	19	881
Santa Clara CA	17	1,013
Santa Clara CA	18	0
Santa Clara CA	16	24
Santa Clara CA	18	1,101
Santa Clara CA	17	1,842
Santa Clara CA	18	798
Santa Clara CA	17	184
Santa Clara CA	18	2,371
Santa Clara CA	17	13
Santa Clara CA	18	1,187
Santa Clara CA	17	122
Santa Clara CA	18	1,942
Santa Clara CA	17	1,429
Santa Clara CA	18	10
Santa Clara CA	15	0
Santa Clara CA	16	1,031
Santa Clara CA	16	661
Santa Clara CA	17	0
Santa Clara CA	16	1,827
Santa Clara CA	17	669

Political Subdivision Splits Between Districts

CA CD Trends A

County	District	Population
Santa Clara CA	16	1,727
Santa Clara CA	17	0
Santa Clara CA	16	641
Santa Clara CA	17	666
Santa Clara CA	16	270
Santa Clara CA	17	1,393
Santa Clara CA	16	1,546
Santa Clara CA	17	0
Santa Clara CA	16	1,114
Santa Clara CA	17	839
Santa Clara CA	16	1,593
Santa Clara CA	17	1,242
Santa Clara CA	16	1,365
Santa Clara CA	17	1,040
Santa Clara CA	16	1,358
Santa Clara CA	17	557
Santa Clara CA	16	1,095
Santa Clara CA	19	0
Santa Clara CA	16	798
Santa Clara CA	17	0
Santa Clara CA	16	203
Santa Clara CA	17	2,148
Santa Clara CA	16	66
Santa Clara CA	17	994
Santa Clara CA	16	0
Santa Clara CA	17	1,373
Santa Clara CA	16	0
Santa Clara CA	17	1,235
Santa Clara CA	16	377
Santa Clara CA	17	721
Santa Clara CA	16	1,381
Santa Clara CA	17	299
Santa Clara CA	16	705
Santa Clara CA	17	884
Santa Clara CA	16	1,796
Santa Clara CA	17	548
Santa Clara CA	16	515
Santa Clara CA	17	411
Santa Clara CA	16	799
Santa Clara CA	17	187
Santa Clara CA	16	44
Santa Clara CA	17	1,360
Santa Clara CA	16	0
Santa Clara CA	17	1,560
Santa Clara CA	16	0
Santa Clara CA	17	2,160
Santa Clara CA	16	1,633

Political Subdivision Splits Between Districts

CA CD Trends A

County	District	Population
Santa Clara CA	17	244
Santa Clara CA	16	830
Santa Clara CA	17	0
Santa Clara CA	16	547
Santa Clara CA	17	1,062
Santa Clara CA	16	1,350
Santa Clara CA	17	0
Santa Clara CA	16	541
Santa Clara CA	19	599
Santa Clara CA	16	241
Santa Clara CA	19	1,238
Santa Clara CA	16	1,487
Santa Clara CA	19	1,089
Santa Clara CA	16	2,585
Santa Clara CA	19	130
Santa Clara CA	16	37
Santa Clara CA	19	2,715
Santa Clara CA	16	0
Santa Clara CA	19	1,154
Santa Clara CA	16	0
Santa Clara CA	19	1,802
Santa Clara CA	16	0
Santa Clara CA	19	888
Santa Clara CA	18	0
Santa Clara CA	19	1,123
Santa Clara CA	18	1,998
Santa Clara CA	19	177
Santa Clara CA	18	3,317
Santa Clara CA	19	164
Santa Clara CA	18	423
Santa Clara CA	19	857
Santa Clara CA	18	1,420
Santa Clara CA	19	69
Santa Clara CA	18	2,315
Santa Clara CA	19	0
Santa Clara CA	18	1,780
Santa Clara CA	19	99
Santa Clara CA	18	1,902
Santa Clara CA	19	6
Santa Clara CA	18	1,691
Santa Clara CA	19	178
Santa Clara CA	18	1,399
Santa Clara CA	19	345
Santa Clara CA	18	1,537
Santa Clara CA	19	85
Santa Clara CA	17	44
Santa Clara CA	18	909

Political Subdivision Splits Between Districts

CA CD Trends A

County	District	Population
Santa Clara CA	19	7
Santa Cruz CA	18	1,685
Santa Cruz CA	19	21
Santa Cruz CA	18	0
Santa Cruz CA	19	1,339
Santa Cruz CA	18	6
Santa Cruz CA	19	2,383
Santa Cruz CA	18	1,561
Santa Cruz CA	19	0
Sonoma CA	2	1,835
Sonoma CA	4	1
Sonoma CA	2	187
Sonoma CA	4	1,506
Sonoma CA	1	2,135
Sonoma CA	4	189
Sonoma CA	1	436
Sonoma CA	4	1,543
Sonoma CA	1	1,578
Sonoma CA	4	846
Sonoma CA	1	261
Sonoma CA	4	1,019
Sonoma CA	1	689
Sonoma CA	4	439
Sonoma CA	1	1,309
Sonoma CA	4	0
Sonoma CA	1	84
Sonoma CA	4	636
Sonoma CA	1	862
Sonoma CA	4	453
Sonoma CA	1	489
Sonoma CA	4	500
Sonoma CA	1	1,342
Sonoma CA	4	0
Sonoma CA	1	2,427
Sonoma CA	4	218
Sonoma CA	1	321
Sonoma CA	4	842
Sonoma CA	1	12
Sonoma CA	4	905
Sonoma CA	1	5
Sonoma CA	4	2,112
Sonoma CA	1	778
Sonoma CA	4	732
Sonoma CA	1	2,288
Sonoma CA	4	123
Sonoma CA	1	368
Sonoma CA	2	866

Political Subdivision Splits Between Districts

CA CD Trends A

County	District	Population
Sonoma CA	1	333
Sonoma CA	2	916
Sonoma CA	2	626
Sonoma CA	4	393
Sonoma CA	1	4
Sonoma CA	2	824
Sonoma CA	1	305
Sonoma CA	2	1,153
Sonoma CA	1	435
Sonoma CA	2	32
Sonoma CA	1	429
Sonoma CA	4	156
Sonoma CA	1	30
Sonoma CA	2	706
Stanislaus CA	5	720
Stanislaus CA	13	108
Stanislaus CA	5	248
Stanislaus CA	13	1,468
Stanislaus CA	5	346
Stanislaus CA	13	323
Stanislaus CA	5	1,495
Stanislaus CA	13	651
Stanislaus CA	5	1,413
Stanislaus CA	13	691
Stanislaus CA	5	155
Stanislaus CA	13	1,382
Stanislaus CA	5	261
Stanislaus CA	13	1,866
Stanislaus CA	5	98
Stanislaus CA	13	1,763
Stanislaus CA	5	1,134
Stanislaus CA	13	149
Stanislaus CA	5	16
Stanislaus CA	13	2,289
Stanislaus CA	5	828
Stanislaus CA	13	80
Stanislaus CA	5	427
Stanislaus CA	13	628
Stanislaus CA	5	2,622
Stanislaus CA	13	38
Stanislaus CA	5	20
Stanislaus CA	13	3,067
Stanislaus CA	5	1,011
Stanislaus CA	13	119
Stanislaus CA	5	341
Stanislaus CA	13	1,002
Stanislaus CA	5	574

Political Subdivision Splits Between Districts

CA CD Trends A

County	District	Population
Stanislaus CA	13	55
Stanislaus CA	5	1,935
Stanislaus CA	13	298
Stanislaus CA	5	578
Stanislaus CA	13	701
Stanislaus CA	5	1,472
Stanislaus CA	13	394
Stanislaus CA	5	811
Stanislaus CA	13	640
Stanislaus CA	5	1,545
Stanislaus CA	13	982
Sutter CA	1	0
Sutter CA	4	2,592
Tehama CA	1	970
Tehama CA	2	0
Trinity CA	1	0
Trinity CA	2	843
Tulare CA	20	1,368
Tulare CA	21	433
Tulare CA	20	233
Tulare CA	21	3,025
Tulare CA	20	241
Tulare CA	21	1,035
Tulare CA	20	0
Tulare CA	21	770
Tulare CA	20	0
Tulare CA	21	1,997
Tulare CA	20	17
Tulare CA	21	2,245
Tulare CA	20	914
Tulare CA	21	0
Tulare CA	20	4
Tulare CA	21	1,479
Tulare CA	20	679
Tulare CA	21	696
Tulare CA	20	704
Tulare CA	21	1,224
Tulare CA	20	423
Tulare CA	21	746
Tulare CA	20	1,719
Tulare CA	21	0
Tulare CA	20	2,447
Tulare CA	21	0
Tulare CA	20	133
Tulare CA	21	705
Tulare CA	20	57
Tulare CA	22	1,499

Political Subdivision Splits Between Districts

CA CD Trends A

County	District	Population
Tulare CA	20	206
Tulare CA	22	1,547
Tulare CA	20	223
Tulare CA	22	1,174
Tulare CA	20	643
Tulare CA	22	221
Tulare CA	20	1,195
Tulare CA	22	0
Tulare CA	20	928
Tulare CA	22	20
Tulare CA	20	785
Tulare CA	22	53
Tulare CA	20	724
Tulare CA	22	12
Tulare CA	20	817
Tulare CA	22	340
Tulare CA	20	358
Tulare CA	22	1,136
Tulare CA	20	32
Tulare CA	22	2,007
Tulare CA	20	6
Tulare CA	22	1,584
Tulare CA	20	753
Tulare CA	22	840
Tulare CA	20	1,717
Tulare CA	22	30
Tulare CA	20	605
Tulare CA	22	614
Tulare CA	20	129
Tulare CA	22	1,790
Tulare CA	20	1,420
Tulare CA	22	13
Tulare CA	20	2,254
Tulare CA	22	0
Tulare CA	20	915
Tulare CA	22	395
Tulare CA	20	799
Tulare CA	22	1,505
Tulare CA	20	2,157
Tulare CA	22	154
Tulare CA	20	51
Tulare CA	22	614
Tulare CA	20	443
Tulare CA	22	1,218
Tulare CA	20	0
Tulare CA	22	1,681
Tulare CA	20	49

Political Subdivision Splits Between Districts

CA CD Trends A

County	District	Population
Tulare CA	22	1,345
Tulare CA	20	975
Tulare CA	22	95
Tulare CA	20	896
Tulare CA	21	186
Tulare CA	20	561
Tulare CA	21	443
Tulare CA	20	896
Tulare CA	21	57
Ventura CA	24	1,010
Ventura CA	26	700
Ventura CA	24	1,212
Ventura CA	26	37
Ventura CA	24	1,535
Ventura CA	26	902
Ventura CA	24	2,454
Ventura CA	26	104
Ventura CA	24	1,193
Ventura CA	26	7
Ventura CA	24	170
Ventura CA	26	2,450
Ventura CA	24	2,520
Ventura CA	26	6
Ventura CA	24	2,071
Ventura CA	26	0
Ventura CA	24	2,087
Ventura CA	26	0
Ventura CA	24	1,124
Ventura CA	26	10
Ventura CA	24	1,709
Ventura CA	26	0
Ventura CA	24	719
Ventura CA	26	0
Ventura CA	24	920
Ventura CA	26	0
Ventura CA	24	2,874
Ventura CA	26	0
Ventura CA	24	1,307
Ventura CA	26	0
Ventura CA	24	1,000
Ventura CA	26	188
Ventura CA	24	716
Ventura CA	26	0
Ventura CA	24	1,889
Ventura CA	26	41
Ventura CA	26	2,082
Ventura CA	32	15

Political Subdivision Splits Between Districts

CA CD Trends A

County	District	Population
Ventura CA	26	1,041
Ventura CA	32	0
Ventura CA	26	0
Ventura CA	32	1,077
Ventura CA	26	14
Ventura CA	32	2,142
Ventura CA	26	1,756
Ventura CA	32	0
Ventura CA	26	1,946
Ventura CA	32	0
Ventura CA	26	114
Ventura CA	32	1,605
Ventura CA	26	0
Ventura CA	32	1,873
Ventura CA	26	1,829
Ventura CA	32	0
Ventura CA	26	9
Ventura CA	32	2,091
Ventura CA	26	102
Ventura CA	32	1,887
Ventura CA	26	0
Ventura CA	32	1,583
Ventura CA	26	15
Ventura CA	32	2,234
Ventura CA	24	1,516
Ventura CA	26	430
Ventura CA	24	292
Ventura CA	26	317
Ventura CA	24	249
Ventura CA	26	323
Ventura CA	24	1,234
Ventura CA	26	301
Ventura CA	24	72
Ventura CA	26	859
Ventura CA	24	8
Ventura CA	26	915
Ventura CA	24	1,293
Ventura CA	26	17
Ventura CA	24	2,566
Ventura CA	26	30
Ventura CA	24	0
Ventura CA	26	0
Yolo CA	4	125
Yolo CA	6	1,276
Yolo CA	7	0
Yolo CA	8	1,309
Yolo CA	6	0

Political Subdivision Splits Between Districts

CA CD Trends A

County	District	Population
Yolo CA	8	1,033
Yolo CA	6	1,844
Yolo CA	8	7

User: Tony Fairfax

Plan Name: CA CD Trende A

Plan Type: CA CDs

Communities of Interest (Landscape, 11x8.5)

Wednesday, November 26, 2025

6:09 PM

City/Town	District	Population	%
Anaheim City	38	24,370	7.0
Anaheim City	40	32,310	9.3
Anaheim City	45	24	0.0
Anaheim City	46	290,120	83.7
Antioch City	10	0	0.0
Antioch City	9	115,291	100.0
Atherton Town	15	198	2.8
Atherton Town	16	6,990	97.3
Bakersfield City	20	177,802	44.1
Bakersfield City	22	225,653	55.9
Blythe City	23	18,317	100.0
Blythe City	Unassigned	0	0.0
Brea City	38	16,623	35.1
Brea City	41	30,702	64.9
Chino City	31	74,014	81.0
Chino City	35	17,389	19.0
Clovis City	20	18,726	15.6
Clovis City	21	27,399	22.8
Clovis City	5	73,999	61.6
Corona City	35	76,002	48.4
Corona City	40	81,134	51.6

Communities of Interest (Landscape, 11x8.5)

CA CD Trende A

City/Town	District	Population	%
Cudahy City	38	22,601	99.1
Cudahy City	44	210	0.9
Culver City City	36	5,921	14.5
Culver City City	37	34,858	85.5
Davis City	4	55,191	82.6
Davis City	8	11,659	17.4
Dublin City	10	0	0.0
Dublin City	14	72,589	100.0
East Palo Alto City	15	29,883	99.5
East Palo Alto City	16	151	0.5
Escondido City	48	111,303	73.7
Escondido City	50	39,735	26.3
Fontana City	33	100,365	48.2
Fontana City	35	108,028	51.8
Fremont City	14	194,398	84.3
Fremont City	17	36,106	15.7
Fresno City	20	10,906	2.0
Fresno City	21	402,187	74.2
Fresno City	22	46,850	8.6
Fresno City	5	82,164	15.2
Fullerton City	41	17,118	11.9
Fullerton City	45	65,552	45.6
Fullerton City	46	60,947	42.4
Hanford City	20	39,421	68.0
Hanford City	22	18,569	32.0

Communities of Interest (Landscape, 11x8.5)

CA CD Trende A

City/Town	District	Population	%
Huntington Park City	38	0	0.0
Huntington Park City	44	54,883	100.0
Irvine City	40	0	0.0
Irvine City	47	307,670	100.0
La Habra City	41	62,956	99.8
La Habra City	45	141	0.2
La Verne City	28	345	1.1
La Verne City	31	30,989	98.9
Lakewood City	41	60,880	73.8
Lakewood City	45	21,616	26.2
Lancaster City	26	8,748	5.0
Lancaster City	27	164,768	95.0
Lodi City	7	32,876	49.6
Lodi City	8	18,334	27.6
Lodi City	9	15,138	22.8
Long Beach City	41	30,171	6.5
Long Beach City	42	318,410	68.2
Long Beach City	43	20	0.0
Long Beach City	44	118,141	25.3
Los Alamitos City	41	10,894	92.5
Los Alamitos City	45	886	7.5
Los Angeles City	26	70,374	1.8
Los Angeles City	27	143,337	3.7
Los Angeles City	28	154	0.0
Los Angeles City	29	732,859	18.8

Communities of Interest (Landscape, 11x8.5)

CA CD Trende A

City/Town	District	Population	%
Los Angeles City	30	387,384	9.9
Los Angeles City	32	596,871	15.3
Los Angeles City	34	638,908	16.4
Los Angeles City	36	301,749	7.7
Los Angeles City	37	702,340	18.0
Los Angeles City	43	154,732	4.0
Los Angeles City	44	170,039	4.4
Madera City	13	50,175	75.8
Madera City	5	16,049	24.2
Menlo Park City	15	10,593	31.4
Menlo Park City	16	23,187	68.6
Mission Viejo City	40	78,963	84.3
Mission Viejo City	47	14,690	15.7
Modesto City	13	74,129	33.9
Modesto City	5	144,335	66.1
Montclair City	31	36,131	95.4
Montclair City	35	1,734	4.6
Morgan Hill City	18	45,483	100.0
Morgan Hill City	19	0	0.0
Needles City	23	4,931	100.0
Needles City	Unassigned	0	0.0
Newport Beach City	42	63,148	74.1
Newport Beach City	47	22,091	25.9
Norwalk City	41	47,924	46.6
Norwalk City	45	54,849	53.4

Communities of Interest (Landscape, 11x8.5)

CA CD Trende A

City/Town	District	Population	%
Oakland City	10	97	0.0
Oakland City	12	440,549	100.0
Oakley City	10	24,219	55.9
Oakley City	9	19,138	44.1
Oceanside City	48	24,869	14.3
Oceanside City	49	149,199	85.7
Orange City	40	52,182	37.3
Orange City	46	87,729	62.7
Palm Springs City	25	0	0.0
Palm Springs City	48	44,575	100.0
Palo Alto City	15	0	0.0
Palo Alto City	16	68,572	100.0
Pasadena City	28	129,745	93.5
Pasadena City	30	8,954	6.5
Petaluma City	2	22,894	38.3
Petaluma City	4	36,882	61.7
Pico Rivera City	38	37,957	61.1
Pico Rivera City	41	24,131	38.9
Placentia City	38	14,541	28.1
Placentia City	45	14,837	28.6
Placentia City	46	22,446	43.3
Pomona City	31	71,785	47.3
Pomona City	35	79,928	52.7
Porterville City	20	32,376	51.7
Porterville City	22	30,247	48.3

Communities of Interest (Landscape, 11x8.5)

CA CD Trende A

City/Town	District	Population	%
Rancho Cucamonga City	28	74,017	42.4
Rancho Cucamonga City	33	92,375	53.0
Rancho Cucamonga City	35	8,061	4.6
Redlands City	23	11,018	15.1
Redlands City	33	62,150	84.9
Riverside City	33	21	0.0
Riverside City	39	314,977	100.0
Sacramento City	3	55,222	10.5
Sacramento City	6	210,756	40.2
Sacramento City	7	258,965	49.3
Sacramento City	8	0	0.0
San Bernardino City	23	10,242	4.6
San Bernardino City	28	0	0.0
San Bernardino City	33	211,859	95.4
San Buenaventura (Ventura) City	24	110,567	99.8
San Buenaventura (Ventura) City	26	196	0.2
San Diego City	49	164,541	11.9
San Diego City	50	534,076	38.5
San Diego City	51	368,202	26.6
San Diego City	52	320,113	23.1
San Francisco City	11	759,192	86.9
San Francisco City	15	114,773	13.1
San Jose City	16	296,958	29.3
San Jose City	17	245,116	24.2

Communities of Interest (Landscape, 11x8.5)

CA CD Trende A

City/Town	District	Population	%
San Jose City	18	194,356	19.2
San Jose City	19	276,810	27.3
San Leandro City	10	2,546	2.8
San Leandro City	12	70,855	77.9
San Leandro City	14	17,607	19.4
Santa Ana City	42	30,582	9.9
Santa Ana City	45	23,776	7.7
Santa Ana City	46	255,869	82.5
Santa Clarita City	27	220,119	96.3
Santa Clarita City	30	8,554	3.7
Seal Beach City	41	5,759	22.8
Seal Beach City	42	18,876	74.8
Seal Beach City	45	607	2.4
Stanton City	45	13,226	34.8
Stanton City	46	24,736	65.2
Stockton City	13	84,189	26.2
Stockton City	9	236,615	73.8
Torrance City	36	80,077	54.5
Torrance City	43	66,990	45.6
Tracy City	13	71	0.1
Tracy City	9	92,929	99.9
Tulare City	20	36,406	52.9
Tulare City	22	32,469	47.1
Turlock City	13	31,118	42.8
Turlock City	5	41,622	57.2

Communities of Interest (Landscape, 11x8.5)

CA CD Trende A

City/Town	District	Population	%
Upland City	28	40,251	50.9
Upland City	35	38,789	49.1
Visalia City	20	94,262	66.7
Visalia City	21	47,122	33.3
Watsonville City	18	52,590	100.0
Watsonville City	19	0	0.0
West Covina City	31	109,501	100.0
West Covina City	38	0	0.0
Westminster City	42	112	0.1
Westminster City	45	90,799	99.9
Whittier City	38	0	0.0
Whittier City	41	87,306	100.0

Communities of Interest (Landscape, 11x8.5)

CA CD Trende A

City/Town	-- Listed by District	
	Population	%
Blythe City (part)	0	0.0
Needles City (part)	0	0.0
District Unassigned Totals		
<hr/>		
District 1 Totals	468,848	
Petaluma City (part)	22,894	38.3
<hr/>		
District 2 Totals	432,494	
Sacramento City (part)	55,222	10.5
<hr/>		
District 3 Totals	292,842	
Davis City (part)	55,191	82.6
Petaluma City (part)	36,882	61.7
<hr/>		
District 4 Totals	495,595	
Clovis City (part)	73,999	61.6
Fresno City (part)	82,164	15.2
Madera City (part)	16,049	24.2
Modesto City (part)	144,335	66.1
Turlock City (part)	41,622	57.2
<hr/>		
District 5 Totals	483,091	

Communities of Interest (Landscape, 11x8.5)

CA CD Trende A

	Population	%
Sacramento City (part)	210,756	40.2
District 6 Totals	571,628	
Lodi City (part)	32,876	49.6
Sacramento City (part)	258,965	49.3
District 7 Totals	504,095	
Davis City (part)	11,659	17.4
Lodi City (part)	18,334	27.6
Sacramento City (part)	0	0.0
District 8 Totals	684,361	
Lodi City (part)	15,138	22.8
Oakley City (part)	19,138	44.1
Stockton City (part)	236,615	73.8
District 9 Totals	655,038	
Antioch City (part)	0	0.0
Dublin City (part)	0	0.0
Oakland City (part)	97	0.0
Oakley City (part)	24,219	55.9
San Leandro City (part)	2,546	2.8
District 10 Totals	559,623	
San Francisco City (part)	759,192	86.9
District 11 Totals	759,192	

Communities of Interest (Landscape, 11x8.5)

CA CD Trende A

	Population	%
San Leandro City (part)	70,855	77.9
District 12 Totals	758,451	
Madera City (part)	50,175	75.8
Modesto City (part)	74,129	33.9
Stockton City (part)	84,189	26.2
Tracy City (part)	71	0.1
Turlock City (part)	31,118	42.8
District 13 Totals	564,423	
Fremont City (part)	194,398	84.3
San Leandro City (part)	17,607	19.4
District 14 Totals	685,517	
Atherton Town (part)	198	2.8
Menlo Park City (part)	10,593	31.4
Palo Alto City (part)	0	0.0
San Francisco City (part)	114,773	13.1
District 15 Totals	725,523	
Atherton Town (part)	6,990	97.3
East Palo Alto City (part)	151	0.5
Menlo Park City (part)	23,187	68.6
San Jose City (part)	296,958	29.3
District 16 Totals	690,566	

Communities of Interest (Landscape, 11x8.5)

CA CD Trende A

	Population	%
Fremont City (part)	36,106	15.7
San Jose City (part)	245,116	24.2
District 17 Totals	752,857	
San Jose City (part)	194,356	19.2
District 18 Totals	656,385	
Morgan Hill City (part)	0	0.0
San Jose City (part)	276,810	27.3
Watsonville City (part)	0	0.0
District 19 Totals	528,361	
Bakersfield City (part)	177,802	44.1
Clovis City (part)	18,726	15.6
Fresno City (part)	10,906	2.0
Hanford City (part)	39,421	68.0
Porterville City (part)	32,376	51.7
Tulare City (part)	36,406	52.9
Visalia City (part)	94,262	66.7
District 20 Totals	497,728	
Clovis City (part)	27,399	22.8
Fresno City (part)	402,187	74.2
Visalia City (part)	47,122	33.3
District 21 Totals	638,910	

Communities of Interest (Landscape, 11x8.5)

CA CD Trende A

	Population	%
Bakersfield City (part)	225,653	55.9
Fresno City (part)	46,850	8.6
Hanford City (part)	18,569	32.0
Porterville City (part)	30,247	48.3
Tulare City (part)	32,469	47.1
District 22 Totals	546,793	
Redlands City (part)	11,018	15.1
San Bernardino City (part)	10,242	4.6
District 23 Totals	549,504	
District 24 Totals	523,352	
Palm Springs City (part)	0	0.0
District 25 Totals	629,075	
Lancaster City (part)	8,748	5.0
Los Angeles City (part)	70,374	1.8
San Buenaventura (Ventura) City (part)	196	0.2
District 26 Totals	637,696	
Lancaster City (part)	164,768	95.0
Los Angeles City (part)	143,337	3.7
Santa Clarita City (part)	220,119	96.3
District 27 Totals	697,674	

Communities of Interest (Landscape, 11x8.5)

CA CD Trende A

	Population	%
La Verne City (part)	345	1.1
Los Angeles City (part)	154	0.0
Pasadena City (part)	129,745	93.5
Rancho Cucamonga City (part)	74,017	42.4
San Bernardino City (part)	0	0.0
Upland City (part)	40,251	50.9
District 28 Totals	643,701	
Los Angeles City (part)	732,859	18.8
District 29 Totals	756,805	
Los Angeles City (part)	387,384	9.9
Pasadena City (part)	8,954	6.5
Santa Clarita City (part)	8,554	3.7
District 30 Totals	744,529	
Chino City (part)	74,014	81.0
La Verne City (part)	30,989	98.9
Montclair City (part)	36,131	95.4
Pomona City (part)	71,785	47.3
District 31 Totals	639,713	
Los Angeles City (part)	596,871	15.3
District 32 Totals	733,881	

Communities of Interest (Landscape, 11x8.5)

CA CD Trende A

	Population	%
Fontana City (part)	100,365	48.2
Rancho Cucamonga City (part)	92,375	53.0
Redlands City (part)	62,150	84.9
Riverside City (part)	21	0.0
San Bernardino City (part)	211,859	95.4
District 33 Totals	694,854	
Los Angeles City (part)	638,908	16.4
District 34 Totals	638,908	
Chino City (part)	17,389	19.0
Corona City (part)	76,002	48.4
Fontana City (part)	108,028	51.8
Montclair City (part)	1,734	4.6
Pomona City (part)	79,928	52.7
Rancho Cucamonga City (part)	8,061	4.6
Upland City (part)	38,789	49.1
District 35 Totals	716,946	
Culver City City (part)	5,921	14.5
Los Angeles City (part)	301,749	7.7
Torrance City (part)	80,077	54.5
District 36 Totals	744,180	
Culver City City (part)	34,858	85.5

Communities of Interest (Landscape, 11x8.5)

CA CD Trende A

	Population	%
Los Angeles City (part)	702,340	18.0
District 37 Totals	737,198	
Anaheim City (part)	24,370	7.0
Brea City (part)	16,623	35.1
Cudahy City (part)	22,601	99.1
Huntington Park City (part)	0	0.0
Pico Rivera City (part)	37,957	61.1
Placentia City (part)	14,541	28.1
West Covina City (part)	0	0.0
Whittier City (part)	0	0.0
District 38 Totals	580,354	
District 39 Totals	707,364	
Anaheim City (part)	32,310	9.3
Corona City (part)	81,134	51.6
Irvine City (part)	0	0.0
Mission Viejo City (part)	78,963	84.3
Orange City (part)	52,182	37.3
District 40 Totals	630,079	

Communities of Interest (Landscape, 11x8.5)

CA CD Trende A

	Population	%
Brea City (part)	30,702	64.9
Fullerton City (part)	17,118	11.9
Lakewood City (part)	60,880	73.8
Long Beach City (part)	30,171	6.5
Los Alamitos City (part)	10,894	92.5
Norwalk City (part)	47,924	46.6
Pico Rivera City (part)	24,131	38.9
Seal Beach City (part)	5,759	22.8
District 41 Totals	678,114	
Long Beach City (part)	318,410	68.2
Newport Beach City (part)	63,148	74.1
Santa Ana City (part)	30,582	9.9
Seal Beach City (part)	18,876	74.8
Westminster City (part)	112	0.1
District 42 Totals	757,065	
Long Beach City (part)	20	0.0
Los Angeles City (part)	154,732	4.0
Torrance City (part)	66,990	45.6
District 43 Totals	606,161	
Cudahy City (part)	210	0.9
Long Beach City (part)	118,141	25.3
Los Angeles City (part)	170,039	4.4
District 44 Totals	652,777	

Communities of Interest (Landscape, 11x8.5)

CA CD Trende A

	Population	%
Anaheim City (part)	24	0.0
Fullerton City (part)	65,552	45.6
La Habra City (part)	141	0.2
Lakewood City (part)	21,616	26.2
Los Alamitos City (part)	886	7.5
Norwalk City (part)	54,849	53.4
Placentia City (part)	14,837	28.6
Santa Ana City (part)	23,776	7.7
Seal Beach City (part)	607	2.4
Stanton City (part)	13,226	34.8
District 45 Totals	745,197	
Anaheim City (part)	290,120	83.7
Fullerton City (part)	60,947	42.4
Orange City (part)	87,729	62.7
Placentia City (part)	22,446	43.3
Santa Ana City (part)	255,869	82.5
Stanton City (part)	24,736	65.2
District 46 Totals	741,847	
Mission Viejo City (part)	14,690	15.7
Newport Beach City (part)	22,091	25.9
District 47 Totals	732,273	
Escondido City (part)	111,303	73.7
Oceanside City (part)	24,869	14.3
District 48 Totals	578,554	

Communities of Interest (Landscape, 11x8.5)

CA CD Trende A

	Population	%
Oceanside City (part)	149,199	85.7
San Diego City (part)	164,541	11.9
District 49 Totals	606,877	
Escondido City (part)	39,735	26.3
San Diego City (part)	534,076	38.5
District 50 Totals	702,881	
San Diego City (part)	368,202	26.6
District 51 Totals	563,165	
San Diego City (part)	320,113	23.1
District 52 Totals	677,910	

Communities of Interest (Landscape, 11x8.5)

CA CD Trende A

Summary Statistics

Number of City/Town not split	406
Number of City/Town split	76
Number of City/Town split in 2	60
Number of City/Town split in 3	9
Number of City/Town split in 4	6
Number of City/Town split in 5	0
Number of City/Town split in 6	0
Number of City/Town split in 7	0
Number of City/Town split in 8	0
Number of City/Town split in 9	0
Number of City/Town split in 10	0
Number of City/Town split in 11	1
Total number of splits	182

User: Tony Fairfax

Plan Name: CA CD Trende A

Plan Type: CA CDs

Communities of Interest (Landscape, 11x8.5)

Monday, December 1, 2025

9:17 PM

City/Town	District	Adj_Population	%
Alpine CDP	51	10,217	69.4
Alpine CDP	52	4,509	30.6
Antelope CDP	4	28,654	58.6
Antelope CDP	6	20,232	41.4
Armona CDP	20	1,416	32.9
Armona CDP	22	2,891	67.1
Bay Point CDP	10	23,957	99.9
Bay Point CDP	9	14	0.1
Burbank CDP	16	0	0.0
Burbank CDP	17	4,954	100.0
Carmichael CDP	3	38,163	47.6
Carmichael CDP	6	41,938	52.4
Castro Valley CDP	10	52,817	79.4
Castro Valley CDP	14	13,675	20.6
Cherry Valley CDP	23	6,529	100.0
Cherry Valley CDP	25	0	0.0
Cobb CDP	1	1,167	90.1
Cobb CDP	4	129	10.0
Crockett CDP	10	2,011	61.9
Crockett CDP	8	1,240	38.1
East Hemet CDP	25	531	2.7

Communities of Interest (Landscape, 11x8.5)

CA CD Trende A

City/Town	District	Adj_Population	%
East Hemet CDP	48	18,998	97.3
Empire CDP	13	1,071	25.4
Empire CDP	5	3,149	74.6
Florin CDP	3	26,138	49.6
Florin CDP	7	26,520	50.4
Hidden Valley Lake CDP	1	4,299	68.8
Hidden Valley Lake CDP	4	1,949	31.2
La Crescenta-Montrose CDP	28	19,990	99.7
La Crescenta-Montrose CDP	30	53	0.3
Ladera Ranch CDP	40	3,662	14.0
Ladera Ranch CDP	49	22,526	86.0
Lockeford CDP	7	2,840	85.0
Lockeford CDP	9	500	15.0
Lower Lake CDP	1	492	38.4
Lower Lake CDP	4	788	61.6
North Tustin CDP	46	452	1.8
North Tustin CDP	47	25,297	98.2
Nuevo CDP	23	3,463	51.3
Nuevo CDP	39	3,291	48.7
Oildale CDP	20	36,374	100.0
Oildale CDP	22	0	0.0
Parksdale CDP	13	1,199	36.9
Parksdale CDP	5	2,051	63.1
Prunedale CDP	18	3,493	18.4

Communities of Interest (Landscape, 11x8.5)

CA CD Trende A

City/Town	District	Adj_Population	%
Prunedale CDP	19	15,447	81.6
Ramona CDP	50	21,433	99.5
Ramona CDP	51	116	0.5
Rancho Mission Viejo CDP	40	610	5.9
Rancho Mission Viejo CDP	49	9,775	94.1
Romoland CDP	39	819	40.7
Romoland CDP	48	1,192	59.3
Salida CDP	13	8,878	63.8
Salida CDP	5	5,039	36.2
South San Jose Hills CDP	31	175	0.9
South San Jose Hills CDP	38	19,776	99.1
West Puente Valley CDP	31	22,962	99.6
West Puente Valley CDP	38	99	0.4
West Whittier-Los Nietos CDP	38	25,189	99.0
West Whittier-Los Nietos CDP	41	258	1.0

Communities of Interest (Landscape, 11x8.5)

CA CD Trende A

City/Town	-- Listed by District	
	Adj_Population	%
Cobb CDP (part)	1,167	90.1
Hidden Valley Lake CDP (part)	4,299	68.8
Lower Lake CDP (part)	492	38.4
Paxton CDP	0	0.0
District 1 Totals	141,939	
District 2 Totals	179,216	
Carmichael CDP (part)	38,163	47.6
Florin CDP (part)	26,138	49.6
District 3 Totals	359,629	
Antelope CDP (part)	28,654	58.6
Cobb CDP (part)	129	10.0
Hidden Valley Lake CDP (part)	1,949	31.2
Lower Lake CDP (part)	788	61.6
District 4 Totals	165,495	
Empire CDP (part)	3,149	74.6
Parksdale CDP (part)	2,051	63.1
Salida CDP (part)	5,039	36.2
Valley Wells CDP	0	0.0
District 5 Totals	164,703	

Communities of Interest (Landscape, 11x8.5)

CA CD Trende A

	Adj_Population	%
Antelope CDP (part)	20,232	41.4
Carmichael CDP (part)	41,938	52.4
District 6 Totals	184,377	
Florin CDP (part)	26,520	50.4
Lockeford CDP (part)	2,840	85.0
District 7 Totals	196,850	
Crockett CDP (part)	1,240	38.1
District 8 Totals	60,697	
Bay Point CDP (part)	14	0.1
Lockeford CDP (part)	500	15.0
District 9 Totals	67,489	
Castro Valley CDP (part)	52,817	79.4
Crockett CDP (part)	2,011	61.9
District 10 Totals	189,975	
Empire CDP (part)	1,071	25.4
Parksdale CDP (part)	1,199	36.9
Salida CDP (part)	8,878	63.8
University of California-Merced CDP	0	0.0
District 13 Totals	104,859	

Communities of Interest (Landscape, 11x8.5)

CA CD Trende A

	Adj_Population	%
Castro Valley CDP (part)	13,675	20.6
District 14 Totals	71,408	
District 15 Totals	26,945	
Burbank CDP (part)	0	0.0
District 16 Totals	50,617	
District 17 Totals	4,954	
Prunedale CDP (part)	3,493	18.4
District 18 Totals	69,421	
Prunedale CDP (part)	15,447	81.6
District 19 Totals	143,117	
Armona CDP (part)	1,416	32.9
Silver City CDP	0	0.0
District 20 Totals	173,481	
District 21 Totals	51,187	

Communities of Interest (Landscape, 11x8.5)

CA CD Trende A

	Adj_Population	%
Armona CDP (part)	2,891	67.1
Oildale CDP (part)	0	0.0
District 22 Totals	170,749	
Nuevo CDP (part)	3,463	51.3
District 23 Totals	166,179	
District 24 Totals	198,972	
Cherry Valley CDP (part)	0	0.0
East Hemet CDP (part)	531	2.7
District 25 Totals	97,335	
District 26 Totals	78,360	
District 27 Totals	39,453	
District 28 Totals	110,836	
La Crescenta-Montrose CDP (part)	53	0.3
District 30 Totals	10,977	
South San Jose Hills CDP (part)	175	0.9
District 31 Totals	93,436	

Communities of Interest (Landscape, 11x8.5)

CA CD Trende A

	Adj_Population	%
District 32 Totals	12,486	
District 33 Totals	18,318	
District 34 Totals	119,299	
District 35 Totals	24,414	
District 36 Totals	11,392	
District 37 Totals	18,138	
South San Jose Hills CDP (part)	19,776	99.1
West Puente Valley CDP (part)	99	0.4
West Whittier-Los Nietos CDP (part)	25,189	99.0
District 38 Totals	167,786	
Nuevo CDP (part)	3,291	48.7
Romoland CDP (part)	819	40.7
District 39 Totals	48,826	
Ladera Ranch CDP (part)	3,662	14.0
Rancho Mission Viejo CDP (part)	610	5.9
District 40 Totals	111,185	

Communities of Interest (Landscape, 11x8.5)

CA CD Trende A

	Adj_Population	%
West Whittier-Los Nietos CDP (part)	258	1.0
District 41 Totals	77,934	
District 43 Totals	147,450	
District 44 Totals	100,684	
District 45 Totals	8,845	
North Tustin CDP (part)	452	1.8
District 46 Totals	452	
North Tustin CDP (part)	25,297	98.2
District 47 Totals	25,297	
East Hemet CDP (part)	18,998	97.3
Romoland CDP (part)	1,192	59.3
District 48 Totals	97,625	
Ladera Ranch CDP (part)	22,526	86.0
Rancho Mission Viejo CDP (part)	9,775	94.1
District 49 Totals	98,178	

Communities of Interest (Landscape, 11x8.5)

CA CD Trende A

	Adj_Population	%
Ramona CDP (part)	21,433	99.5
District 50 Totals	34,028	
Alpine CDP (part)	10,217	69.4
Ramona CDP (part)	116	0.5
District 51 Totals	174,656	
Alpine CDP (part)	4,509	30.6
District 52 Totals	63,338	

Communities of Interest (Landscape, 11x8.5)

CA CD Trende A

Summary Statistics

Number of City/Town not split	1067
Number of City/Town split	46
Number of City/Town split in 2	46
Total number of splits	92

User: Tony Fairfax

Plan Name: CA CD Trende A

Plan Type: CA CDs

Population Summary

Wednesday, November 26, 2025

4:12 PM

District	Population	Deviation	% Devn.	TOTVOTE20	PRSDem0120	PRSDem0120 [%]	PRsREP0120	PRsREP0120 [%]
1	765,455	5,105	0.67%	375,087	212,961	56.78%	146,994	39.19%
2	765,033	4,683	0.62%	423,595	263,202	62.14%	144,487	34.11%
3	763,291	2,941	0.39%	397,846	217,804	54.75%	163,263	41.04%
4	758,116	-2,234	-0.29%	366,551	214,375	58.48%	138,277	37.72%
5	770,847	10,497	1.38%	389,674	160,122	41.09%	215,898	55.4%
6	757,442	-2,908	-0.38%	362,998	196,430	54.11%	151,561	41.75%
7	758,734	-1,616	-0.21%	381,007	219,965	57.73%	146,225	38.38%
8	764,945	4,595	0.60%	349,374	241,704	69.18%	94,838	27.15%
9	760,442	92	0.01%	296,324	180,504	60.91%	105,422	35.58%
10	759,202	-1,148	-0.15%	421,895	282,251	66.9%	122,566	29.05%
11	759,192	-1,158	-0.15%	399,164	339,653	85.09%	46,184	11.57%
12	758,451	-1,899	-0.25%	372,928	328,568	88.1%	31,679	8.49%
13	760,780	430	0.06%	229,626	131,226	57.15%	89,439	38.95%
14	760,582	232	0.03%	335,400	234,489	69.91%	85,731	25.56%
15	758,907	-1,443	-0.19%	356,992	273,073	76.49%	71,591	20.05%
16	759,201	-1,149	-0.15%	384,377	284,723	74.07%	85,166	22.16%
17	758,615	-1,735	-0.23%	308,117	221,609	71.92%	75,480	24.5%
18	770,826	10,476	1.38%	270,552	187,744	69.39%	73,556	27.19%
19	758,545	-1,805	-0.24%	418,924	283,310	67.63%	119,964	28.64%
20	762,909	2,559	0.34%	335,092	118,373	35.33%	205,124	61.21%
21	756,411	-3,939	-0.52%	234,081	137,340	58.67%	88,553	37.83%
22	778,145	17,795	2.34%	191,904	108,762	56.68%	76,349	39.78%
23	769,312	8,962	1.18%	305,736	128,936	42.17%	165,381	54.09%
24	764,538	4,188	0.55%	385,083	239,696	62.25%	129,969	33.75%

Population Summary

CA CD Trends A

District	Population	Deviation	% Devn.	TOTVOTE20	PRSDem0120	PRSDem0120 [%]	PRsRep0120	PRsRep0120 [%]
25	763,761	3,411	0.45%	284,329	159,795	56.2%	114,267	40.19%
26	758,544	-1,806	-0.24%	383,868	226,974	59.13%	142,537	37.13%
27	760,194	-156	-0.02%	334,998	193,645	57.8%	128,965	38.5%
28	758,364	-1,986	-0.26%	375,883	240,695	64.03%	120,381	32.03%
29	757,430	-2,920	-0.38%	283,154	205,787	72.68%	66,756	23.58%
30	758,223	-2,127	-0.28%	388,037	273,152	70.39%	101,579	26.18%
31	758,388	-1,962	-0.26%	335,100	202,928	60.56%	120,138	35.85%
32	758,634	-1,716	-0.23%	404,121	261,625	64.74%	127,909	31.65%
33	757,198	-3,152	-0.41%	279,509	170,336	60.94%	99,057	35.44%
34	757,694	-2,656	-0.35%	257,820	205,101	79.55%	42,347	16.43%
35	765,081	4,731	0.62%	294,734	176,218	59.79%	107,913	36.61%
36	758,270	-2,080	-0.27%	429,670	299,488	69.7%	113,401	26.39%
37	755,271	-5,079	-0.67%	284,310	239,782	84.34%	34,800	12.24%
38	757,313	-3,037	-0.40%	310,745	192,284	61.88%	107,025	34.44%
39	756,483	-3,867	-0.51%	272,164	164,989	60.62%	95,644	35.14%
40	758,342	-2,008	-0.26%	404,804	179,627	44.37%	209,941	51.86%
41	757,268	-3,082	-0.41%	354,584	215,278	60.71%	125,403	35.37%
42	758,438	-1,912	-0.25%	395,385	228,124	57.7%	151,455	38.31%
43	754,895	-5,455	-0.72%	275,611	218,775	79.38%	46,039	16.7%
44	757,899	-2,451	-0.32%	266,176	197,464	74.19%	58,459	21.96%
45	758,374	-1,976	-0.26%	341,316	182,083	53.35%	148,023	43.37%
46	757,748	-2,602	-0.34%	264,340	164,339	62.17%	90,715	34.32%
47	759,154	-1,196	-0.16%	390,912	219,035	56.03%	157,121	40.19%
48	758,070	-2,280	-0.30%	347,001	179,125	51.62%	154,337	44.48%
49	758,665	-1,685	-0.22%	414,152	229,424	55.4%	167,853	40.53%
50	759,342	-1,008	-0.13%	411,641	239,974	58.3%	154,536	37.54%
51	758,012	-2,338	-0.31%	393,644	233,906	59.42%	145,422	36.94%
52	761,247	897	0.12%	311,052	201,286	64.71%	99,211	31.9%

Population Summary

CA CD Trende A

District	Population	Deviation	% Devn.	TOTVOTE20	PRSDem0120	PRSDem0120 [%]	PRsRep0120	PRsRep0120 [%]
----------	------------	-----------	---------	-----------	------------	----------------	------------	----------------

Total Population: 39,538,223

Ideal District Population: 760,350

Summary Statistics:

Population Range: 754,895 to 778,145

Ratio Range: 0.03

Absolute Range: -5,455 to 17,795

Absolute Overall Range: 23,250

Relative Range: -0.72% to 2.34%

Relative Overall Range: 3.06%

Absolute Mean Deviation: 3,137.79

Relative Mean Deviation: 0.41%

Standard Deviation: 4,339.61

User: Tony Fairfax

Plan Name: CA CD Trende A

Plan Type: CA CDs

Population Summary

Wednesday, November 26, 2025

4:11 PM

District	Population	Deviation	% Devn.	TOTVOTE24	PRSDem0124	PRSDem0124 [%]	PRsRep0124	PRsRep0124 [%]
1	765,455	5,105	0.67%	347,432	186,251	53.61%	144,533	41.6%
2	765,033	4,683	0.62%	394,004	236,010	59.9%	139,226	35.34%
3	763,291	2,941	0.39%	371,264	194,486	52.38%	156,832	42.24%
4	758,116	-2,234	-0.29%	347,715	190,322	54.74%	141,327	40.64%
5	770,847	10,497	1.38%	322,198	123,243	38.25%	185,904	57.7%
6	757,442	-2,908	-0.38%	342,250	176,826	51.67%	148,617	43.42%
7	758,734	-1,616	-0.21%	351,673	189,486	53.88%	144,433	41.07%
8	764,945	4,595	0.60%	314,960	202,502	64.29%	97,808	31.05%
9	760,442	92	0.01%	262,357	138,783	52.9%	111,602	42.54%
10	759,202	-1,148	-0.15%	378,507	240,947	63.66%	116,718	30.84%
11	759,192	-1,158	-0.15%	369,333	295,462	80%	50,870	13.77%
12	758,451	-1,899	-0.25%	324,385	269,082	82.95%	33,864	10.44%
13	760,780	430	0.06%	194,637	94,338	48.47%	91,848	47.19%
14	760,582	232	0.03%	284,392	182,266	64.09%	85,226	29.97%
15	758,907	-1,443	-0.19%	307,635	217,490	70.7%	73,188	23.79%
16	759,201	-1,149	-0.15%	347,890	245,914	70.69%	82,153	23.61%
17	758,615	-1,735	-0.23%	269,799	177,860	65.92%	74,888	27.76%
18	770,826	10,476	1.38%	240,773	148,791	61.8%	81,235	33.74%
19	758,545	-1,805	-0.24%	383,107	246,332	64.3%	116,873	30.51%
20	762,909	2,559	0.34%	319,418	103,253	32.33%	204,697	64.08%
21	756,411	-3,939	-0.52%	204,733	104,251	50.92%	92,145	45.01%
22	778,145	17,795	2.34%	171,915	81,325	47.31%	84,158	48.95%
23	769,312	8,962	1.18%	278,935	106,423	38.15%	159,495	57.18%
24	764,538	4,188	0.55%	353,912	211,802	59.85%	124,879	35.29%

Population Summary

CA CD Trends A

District	Population	Deviation	% Devn.	TOTVOTE24	PRSDem0124	PRSDem0124 [%]	PRsRep0124	PRsRep0124 [%]
25	763,761	3,411	0.45%	277,371	139,935	50.45%	124,149	44.76%
26	758,544	-1,806	-0.24%	350,204	193,096	55.14%	140,603	40.15%
27	760,194	-156	-0.02%	300,237	157,732	52.54%	128,885	42.93%
28	758,364	-1,986	-0.26%	334,573	199,428	59.61%	116,797	34.91%
29	757,430	-2,920	-0.38%	242,098	155,936	64.41%	75,629	31.24%
30	758,223	-2,127	-0.28%	347,582	233,035	67.04%	96,450	27.75%
31	758,388	-1,962	-0.26%	295,945	159,349	53.84%	123,623	41.77%
32	758,634	-1,716	-0.23%	366,920	219,569	59.84%	129,535	35.3%
33	757,198	-3,152	-0.41%	251,944	132,782	52.7%	108,354	43.01%
34	757,694	-2,656	-0.35%	218,652	156,735	71.68%	48,091	21.99%
35	765,081	4,731	0.62%	259,063	133,968	51.71%	113,744	43.91%
36	758,270	-2,080	-0.27%	375,982	248,688	66.14%	107,124	28.49%
37	755,271	-5,079	-0.67%	238,974	184,979	77.41%	42,960	17.98%
38	757,313	-3,037	-0.40%	262,463	141,122	53.77%	108,082	41.18%
39	756,483	-3,867	-0.51%	238,829	125,192	52.42%	102,760	43.03%
40	758,342	-2,008	-0.26%	387,227	161,410	41.68%	207,991	53.71%
41	757,268	-3,082	-0.41%	315,618	172,637	54.7%	128,566	40.73%
42	758,438	-1,912	-0.25%	356,234	192,386	54.01%	146,427	41.1%
43	754,895	-5,455	-0.72%	223,228	160,055	71.7%	52,798	23.65%
44	757,899	-2,451	-0.32%	219,711	142,687	64.94%	67,259	30.61%
45	758,374	-1,976	-0.26%	305,369	151,770	49.7%	139,891	45.81%
46	757,748	-2,602	-0.34%	231,024	128,653	55.69%	91,872	39.77%
47	759,154	-1,196	-0.16%	365,491	190,221	52.05%	154,142	42.17%
48	758,070	-2,280	-0.30%	333,089	165,311	49.63%	154,062	46.25%
49	758,665	-1,685	-0.22%	396,534	211,816	53.42%	164,851	41.57%
50	759,342	-1,008	-0.13%	374,787	211,156	56.34%	144,927	38.67%
51	758,012	-2,338	-0.31%	361,216	205,198	56.81%	140,236	38.82%
52	761,247	897	0.12%	272,904	155,122	56.84%	107,709	39.47%

Population Summary

CA CD Trends A

District	Population	Deviation	% Devn.	TOTVOTE24	PRSD0124	PRSD0124 [%]	PRSD0124 [%]
----------	------------	-----------	---------	-----------	----------	--------------	--------------

Total Population: 39,538,223

Ideal District Population: 760,350

Summary Statistics:

Population Range: 754,895 to 778,145

Ratio Range: 0.03

Absolute Range: -5,455 to 17,795

Absolute Overall Range: 23,250

Relative Range: -0.72% to 2.34%

Relative Overall Range: 3.06%

Absolute Mean Deviation: 3,137.79

Relative Mean Deviation: 0.41%

Standard Deviation: 4,339.61

User: Tony Fairfax

Plan Name: CA CD Trende A

Plan Type: CA CDs

Population Summary

Wednesday, November 26, 2025

4:09 PM

District	Population	Deviation	% Devn.	TTLCompDR A	CompDemDR A	[% CompDemDR A]	CompRepDR A	[% CompRepDR A]
1	765,455	5,105	0.67%	316,246	176,968	55.96%	131,888	41.7%
2	765,033	4,683	0.62%	356,955	220,859	61.87%	128,463	35.99%
3	763,291	2,941	0.39%	323,077	172,282	53.33%	143,290	44.35%
4	758,116	-2,234	-0.29%	296,464	172,862	58.31%	117,359	39.59%
5	770,847	10,497	1.38%	314,650	127,177	40.42%	182,107	57.88%
6	757,442	-2,908	-0.38%	280,465	149,774	53.4%	124,336	44.33%
7	758,734	-1,616	-0.21%	302,613	173,281	57.26%	123,560	40.83%
8	764,945	4,595	0.60%	276,072	192,143	69.6%	78,871	28.57%
9	760,442	92	0.01%	223,340	135,511	60.67%	83,907	37.57%
10	759,202	-1,148	-0.15%	336,111	220,946	65.74%	108,263	32.21%
11	759,192	-1,158	-0.15%	350,634	303,670	86.61%	40,519	11.56%
12	758,451	-1,899	-0.25%	319,458	286,702	89.75%	26,639	8.34%
13	760,780	430	0.06%	174,259	101,576	58.29%	69,466	39.86%
14	760,582	232	0.03%	258,265	183,086	70.89%	70,106	27.14%
15	758,907	-1,443	-0.19%	287,260	222,332	77.4%	60,294	20.99%
16	759,201	-1,149	-0.15%	320,676	238,144	74.26%	76,206	23.76%
17	758,615	-1,735	-0.23%	240,703	176,681	73.4%	59,480	24.71%
18	770,826	10,476	1.38%	208,778	146,637	70.24%	58,154	27.85%
19	758,545	-1,805	-0.24%	344,680	232,378	67.42%	105,059	30.48%
20	762,909	2,559	0.34%	259,007	87,212	33.67%	167,487	64.67%
21	756,411	-3,939	-0.52%	179,637	105,226	58.58%	71,470	39.79%
22	778,145	17,795	2.34%	142,681	82,288	57.67%	57,788	40.5%
23	769,312	8,962	1.18%	231,810	94,854	40.92%	132,829	57.3%
24	764,538	4,188	0.55%	320,645	195,723	61.04%	117,961	36.79%

Population Summary

CA CD Trende A

District	Population	Deviation	% Devn.	TTLCompDR A	CompDemDR A	[% CompDemDR A]	CompRepDR A	[% CompRepDR A]
25	763,761	3,411	0.45%	215,342	121,531	56.44%	90,693	42.12%
26	758,544	-1,806	-0.24%	306,684	178,642	58.25%	122,185	39.84%
27	760,194	-156	-0.02%	258,099	149,165	57.79%	103,662	40.16%
28	758,364	-1,986	-0.26%	289,976	186,982	64.48%	97,735	33.7%
29	757,430	-2,920	-0.38%	212,880	163,520	76.81%	45,207	21.24%
30	758,223	-2,127	-0.28%	308,837	229,953	74.46%	73,508	23.8%
31	758,388	-1,962	-0.26%	253,582	156,267	61.62%	92,362	36.42%
32	758,634	-1,716	-0.23%	322,760	214,373	66.42%	102,675	31.81%
33	757,198	-3,152	-0.41%	205,727	127,717	62.08%	73,916	35.93%
34	757,694	-2,656	-0.35%	197,520	166,220	84.15%	27,276	13.81%
35	765,081	4,731	0.62%	214,479	130,636	60.91%	79,807	37.21%
36	758,270	-2,080	-0.27%	355,004	249,771	70.36%	98,349	27.7%
37	755,271	-5,079	-0.67%	225,562	198,498	88%	23,559	10.44%
38	757,313	-3,037	-0.40%	236,405	149,807	63.37%	82,171	34.76%
39	756,483	-3,867	-0.51%	202,155	124,155	61.42%	74,043	36.63%
40	758,342	-2,008	-0.26%	307,850	130,246	42.31%	172,127	55.91%
41	757,268	-3,082	-0.41%	272,747	167,950	61.58%	99,211	36.37%
42	758,438	-1,912	-0.25%	316,611	181,105	57.2%	128,574	40.61%
43	754,895	-5,455	-0.72%	211,809	176,183	83.18%	31,975	15.1%
44	757,899	-2,451	-0.32%	200,486	157,013	78.32%	39,641	19.77%
45	758,374	-1,976	-0.26%	257,392	142,689	55.44%	109,962	42.72%
46	757,748	-2,602	-0.34%	200,832	127,307	63.39%	69,437	34.57%
47	759,154	-1,196	-0.16%	308,570	167,818	54.39%	134,880	43.71%
48	758,070	-2,280	-0.30%	268,559	133,845	49.84%	129,445	48.2%
49	758,665	-1,685	-0.22%	333,697	178,966	53.63%	147,994	44.35%
50	759,342	-1,008	-0.13%	330,459	186,322	56.38%	136,881	41.42%
51	758,012	-2,338	-0.31%	316,550	186,853	59.03%	123,186	38.92%
52	761,247	897	0.12%	234,334	156,366	66.73%	73,518	31.37%

Population Summary

CA CD Trends A

District	Population	Deviation	% Devn.	TTLCompDR A	CompDemDR A	[% CompDemDR A]	CompRepDR A	[% CompRepDR A]
Total Population:			39,538,223					
Ideal District Population:			760,350					
Summary Statistics:								
Population Range:			754,895 to 778,145					
Ratio Range:			0.03					
Absolute Range:			-5,455 to 17,795					
Absolute Overall Range:			23,250					
Relative Range:			-0.72% to 2.34%					
Relative Overall Range:			3.06%					
Absolute Mean Deviation:			3,137.79					
Relative Mean Deviation:			0.41%					
Standard Deviation:			4,339.61					

User: Tony Fairfax

Plan Name: CA CD Trende B

Plan Type: CA CDs

Population Summary

Saturday, November 29, 2025

11:42 AM

District	Population	Deviation	% Devn.	Population	[Hispanic Origin]	NH_Wht	NH_Black	NH_Asn
1	760,033	-33	0.00%	765,455	201,942	462,585	12,285	27,570
2	760,097	31	0.00%	765,033	115,031	533,766	11,747	31,095
3	760,067	1	0.00%	763,291	142,981	435,429	40,365	83,034
4	760,065	-1	0.00%	758,116	236,146	383,896	16,208	70,872
5	760,065	-1	0.00%	770,841	224,546	427,202	17,795	47,029
6	760,067	1	0.00%	757,442	169,087	385,180	49,875	89,108
7	760,065	-1	0.00%	758,734	176,691	305,474	62,619	150,445
8	760,066	0	0.00%	764,945	240,299	233,956	99,214	131,403
9	760,081	15	0.00%	760,128	320,469	179,717	82,784	129,659
10	760,149	83	0.01%	759,202	150,974	374,102	28,850	150,839
11	760,067	1	0.00%	759,192	106,940	328,119	39,579	232,571
12	759,968	-98	-0.01%	758,451	179,289	249,293	115,837	156,113
13	760,066	0	0.00%	761,100	459,754	173,971	27,622	66,081
14	760,065	-1	0.00%	760,582	177,604	186,021	34,764	313,592
15	759,915	-151	-0.02%	758,907	201,470	216,527	18,882	271,830
16	760,487	421	0.06%	759,201	150,553	322,635	14,103	225,454
17	759,797	-269	-0.04%	758,615	129,825	162,095	15,500	416,352
18	760,066	0	0.00%	770,826	505,809	146,912	13,679	77,628
19	760,067	1	0.00%	758,545	186,942	365,999	16,197	141,690
20	760,065	-1	0.00%	762,909	290,802	358,777	23,443	45,350
21	760,067	1	0.00%	756,411	480,175	144,021	34,363	71,497
22	760,066	0	0.00%	778,145	572,324	111,014	37,591	35,296
23	760,066	0	0.00%	769,312	330,786	300,849	64,041	29,849
24	759,869	-197	-0.03%	764,538	296,017	379,183	11,576	38,064
25	760,066	0	0.00%	763,761	467,090	217,759	27,038	23,741

Population Summary

CA CD Trends B

District	Population	Deviation	% Devn.	Population	[Hispanic Origin]	NH_Wht	NH_Black	NH_Asn
26	760,197	131	0.02%	758,544	316,569	324,973	16,277	63,922
27	760,133	67	0.01%	760,194	345,889	236,149	74,036	67,316
28	760,417	351	0.05%	758,364	209,851	200,781	28,733	288,761
29	760,066	0	0.00%	757,430	476,016	173,145	28,316	58,144
30	760,066	0	0.00%	758,223	177,721	421,195	25,164	95,083
31	759,714	-352	-0.05%	758,388	427,975	142,340	24,272	140,430
32	760,065	-1	0.00%	758,634	188,802	405,322	27,463	94,688
33	760,088	22	0.00%	757,198	458,072	138,118	75,752	56,384
34	760,067	1	0.00%	757,694	495,566	82,619	30,360	128,567
35	760,066	0	0.00%	765,081	448,050	142,119	45,767	101,571
36	760,112	46	0.01%	758,270	126,121	420,592	26,020	131,470
37	760,020	-46	-0.01%	755,271	408,041	99,321	168,572	47,234
38	759,857	-209	-0.03%	757,313	448,196	101,368	8,064	182,897
39	760,046	-20	0.00%	756,483	471,471	147,816	63,476	43,843
40	760,053	-13	0.00%	758,342	243,228	358,818	30,700	79,886
41	759,590	-476	-0.06%	757,268	460,543	162,542	28,447	78,045
42	760,513	447	0.06%	758,438	240,030	343,808	41,187	88,088
43	760,087	21	0.00%	754,895	431,750	52,232	179,452	62,441
44	760,257	191	0.03%	757,899	534,516	60,669	70,497	67,917
45	760,119	53	0.01%	758,374	262,520	151,372	17,996	297,411
46	760,132	66	0.01%	757,748	484,614	132,350	13,608	104,699
47	759,975	-91	-0.01%	759,154	137,481	353,261	12,885	209,377
48	760,088	22	0.00%	758,070	304,009	325,244	28,941	52,856
49	760,080	14	0.00%	758,665	163,573	434,385	15,091	94,781
50	760,044	-22	0.00%	759,342	140,840	416,924	20,682	125,857
51	760,067	1	0.00%	758,012	204,855	384,933	50,063	62,561
52	760,066	0	0.00%	761,247	459,807	117,709	51,508	98,404

Total Adj_Population: 39,523,437

Ideal District Adj_Population: 760,066

Population Summary

CA CD Trende B

Summary Statistics:

Population Range:	759,590 to 760,513
Ratio Range:	0.00
Absolute Range:	-476 to 447
Absolute Overall Range:	923
Relative Range:	-0.06% to 0.06%
Relative Overall Range:	0.12%
Absolute Mean Deviation:	76.37
Relative Mean Deviation:	0.01%
Standard Deviation:	147.26

User: Tony Fairfax

Plan Name: CA CD Trende B

Plan Type: CA CDs

Population Summary

Saturday, November 29, 2025

11:43 AM

District	Population	Deviation	% Devn.	Population	[% Hispanic Origin]	[% NH_Wht]	[% NH_Blkl]	[% NH_Asn]
1	760,033	-33	0.00%	765,455	26.38%	60.43%	1.6%	3.6%
2	760,097	31	0.00%	765,033	15.04%	69.77%	1.54%	4.06%
3	760,067	1	0.00%	763,291	18.73%	57.05%	5.29%	10.88%
4	760,065	-1	0.00%	758,116	31.15%	50.64%	2.14%	9.35%
5	760,065	-1	0.00%	770,841	29.13%	55.42%	2.31%	6.1%
6	760,067	1	0.00%	757,442	22.32%	50.85%	6.58%	11.76%
7	760,065	-1	0.00%	758,734	23.29%	40.26%	8.25%	19.83%
8	760,066	0	0.00%	764,945	31.41%	30.58%	12.97%	17.18%
9	760,081	15	0.00%	760,128	42.16%	23.64%	10.89%	17.06%
10	760,149	83	0.01%	759,202	19.89%	49.28%	3.8%	19.87%
11	760,067	1	0.00%	759,192	14.09%	43.22%	5.21%	30.63%
12	759,968	-98	-0.01%	758,451	23.64%	32.87%	15.27%	20.58%
13	760,066	0	0.00%	761,100	60.41%	22.86%	3.63%	8.68%
14	760,065	-1	0.00%	760,582	23.35%	24.46%	4.57%	41.23%
15	759,915	-151	-0.02%	758,907	26.55%	28.53%	2.49%	35.82%
16	760,487	421	0.06%	759,201	19.83%	42.5%	1.86%	29.7%
17	759,797	-269	-0.04%	758,615	17.11%	21.37%	2.04%	54.88%
18	760,066	0	0.00%	770,826	65.62%	19.06%	1.77%	10.07%
19	760,067	1	0.00%	758,545	24.64%	48.25%	2.14%	18.68%
20	760,065	-1	0.00%	762,909	38.12%	47.03%	3.07%	5.94%
21	760,067	1	0.00%	756,411	63.48%	19.04%	4.54%	9.45%
22	760,066	0	0.00%	778,145	73.55%	14.27%	4.83%	4.54%
23	760,066	0	0.00%	769,312	43%	39.11%	8.32%	3.88%
24	759,869	-197	-0.03%	764,538	38.72%	49.6%	1.51%	4.98%
25	760,066	0	0.00%	763,761	61.16%	28.51%	3.54%	3.11%

Population Summary

CA CD Trends B

District	Population	Deviation	% Devn.	Population	[% Hispanic Origin]	[% NH_Wht]	[% NH_Blkl]	[% NH_Asn]
26	760,197	131	0.02%	758,544	41.73%	42.84%	2.15%	8.43%
27	760,133	67	0.01%	760,194	45.5%	31.06%	9.74%	8.86%
28	760,417	351	0.05%	758,364	27.67%	26.48%	3.79%	38.08%
29	760,066	0	0.00%	757,430	62.85%	22.86%	3.74%	7.68%
30	760,066	0	0.00%	758,223	23.44%	55.55%	3.32%	12.54%
31	759,714	-352	-0.05%	758,388	56.43%	18.77%	3.2%	18.52%
32	760,065	-1	0.00%	758,634	24.89%	53.43%	3.62%	12.48%
33	760,088	22	0.00%	757,198	60.5%	18.24%	10%	7.45%
34	760,067	1	0.00%	757,694	65.4%	10.9%	4.01%	16.97%
35	760,066	0	0.00%	765,081	58.56%	18.58%	5.98%	13.28%
36	760,112	46	0.01%	758,270	16.63%	55.47%	3.43%	17.34%
37	760,020	-46	-0.01%	755,271	54.03%	13.15%	22.32%	6.25%
38	759,857	-209	-0.03%	757,313	59.18%	13.39%	1.06%	24.15%
39	760,046	-20	0.00%	756,483	62.32%	19.54%	8.39%	5.8%
40	760,053	-13	0.00%	758,342	32.07%	47.32%	4.05%	10.53%
41	759,590	-476	-0.06%	757,268	60.82%	21.46%	3.76%	10.31%
42	760,513	447	0.06%	758,438	31.65%	45.33%	5.43%	11.61%
43	760,087	21	0.00%	754,895	57.19%	6.92%	23.77%	8.27%
44	760,257	191	0.03%	757,899	70.53%	8%	9.3%	8.96%
45	760,119	53	0.01%	758,374	34.62%	19.96%	2.37%	39.22%
46	760,132	66	0.01%	757,748	63.95%	17.47%	1.8%	13.82%
47	759,975	-91	-0.01%	759,154	18.11%	46.53%	1.7%	27.58%
48	760,088	22	0.00%	758,070	40.1%	42.9%	3.82%	6.97%
49	760,080	14	0.00%	758,665	21.56%	57.26%	1.99%	12.49%
50	760,044	-22	0.00%	759,342	18.55%	54.91%	2.72%	16.57%
51	760,067	1	0.00%	758,012	27.03%	50.78%	6.6%	8.25%
52	760,066	0	0.00%	761,247	60.4%	15.46%	6.77%	12.93%

Total Adj_Population: 39,523,437

Ideal District Adj_Population: 760,066

Population Summary

CA CD Trende B

Summary Statistics:

Population Range:	759,590 to 760,513
Ratio Range:	0.00
Absolute Range:	-476 to 447
Absolute Overall Range:	923
Relative Range:	-0.06% to 0.06%
Relative Overall Range:	0.12%
Absolute Mean Deviation:	76.37
Relative Mean Deviation:	0.01%
Standard Deviation:	147.26

User: Tony Fairfax

Plan Name: CA CD Trende B

Plan Type: CA CDs

Population Summary

Saturday, November 29, 2025

11:44 AM

District	Population	Deviation	% Devn.	[18+_Pop]	[H18+_Pop]	[NH18+_Wht]	[NH18+_Blk]	[NH18+_Asn]
1	760,033	-33	0.00%	605,453	138,759	390,759	10,296	22,126
2	760,097	31	0.00%	613,731	80,106	447,748	10,022	25,534
3	760,067	1	0.00%	600,433	98,814	366,223	31,130	62,368
4	760,065	-1	0.00%	591,002	162,279	322,739	12,865	57,710
5	760,065	-1	0.00%	599,169	153,180	355,887	14,681	36,827
6	760,067	1	0.00%	576,315	114,231	314,273	37,704	68,200
7	760,065	-1	0.00%	586,863	121,573	257,777	48,226	116,329
8	760,066	0	0.00%	600,387	168,167	201,307	80,212	110,207
9	760,081	15	0.00%	560,997	215,598	152,537	61,915	99,199
10	760,149	83	0.01%	588,253	105,428	310,898	22,462	116,007
11	760,067	1	0.00%	664,995	87,723	296,850	34,376	208,418
12	759,968	-98	-0.01%	620,997	131,510	218,497	96,148	135,292
13	760,066	0	0.00%	542,109	303,515	143,180	21,388	50,709
14	760,065	-1	0.00%	590,385	128,317	159,567	28,106	241,437
15	759,915	-151	-0.02%	609,828	150,326	184,023	16,416	226,304
16	760,487	421	0.06%	600,409	108,566	271,843	11,798	179,875
17	759,797	-269	-0.04%	605,022	95,716	141,311	12,708	332,631
18	760,066	0	0.00%	574,921	351,386	126,709	11,866	65,848
19	760,067	1	0.00%	609,585	133,987	315,206	13,574	113,410
20	760,065	-1	0.00%	561,841	190,350	288,435	17,563	35,206
21	760,067	1	0.00%	537,056	320,267	121,795	24,750	52,063
22	760,066	0	0.00%	539,701	376,753	91,856	28,203	28,028
23	760,066	0	0.00%	575,877	223,022	250,726	46,123	25,456
24	759,869	-197	-0.03%	611,777	207,975	330,632	10,263	33,928
25	760,066	0	0.00%	579,383	325,436	192,870	21,351	20,025

Population Summary

CA CD Trende B

District	Population	Deviation	% Devn.	[18+_Pop]	[H18+_Pop]	[NH18+_Wht]	[NH18+_Blk]	[NH18+_Asn]
26	760,197	131	0.02%	586,290	222,879	273,240	13,198	52,368
27	760,133	67	0.01%	573,720	243,054	197,178	54,326	54,563
28	760,417	351	0.05%	617,707	158,817	173,910	24,284	241,058
29	760,066	0	0.00%	594,802	354,370	149,431	24,270	50,638
30	760,066	0	0.00%	649,328	142,712	370,538	22,734	83,614
31	759,714	-352	-0.05%	598,909	318,477	125,086	20,441	118,140
32	760,065	-1	0.00%	619,152	141,119	345,723	23,207	79,586
33	760,088	22	0.00%	555,078	316,852	115,635	57,962	45,266
34	760,067	1	0.00%	610,534	376,198	75,535	27,237	116,110
35	760,066	0	0.00%	577,039	319,535	120,955	36,571	81,077
36	760,112	46	0.01%	634,640	98,087	365,223	22,224	112,548
37	760,020	-46	-0.01%	592,237	298,124	86,444	139,876	43,354
38	759,857	-209	-0.03%	591,878	334,998	86,641	6,758	152,373
39	760,046	-20	0.00%	560,849	328,322	125,716	48,906	36,997
40	760,053	-13	0.00%	581,294	168,277	294,095	24,214	64,976
41	759,590	-476	-0.06%	590,455	341,374	141,232	22,726	65,731
42	760,513	447	0.06%	620,934	176,854	301,781	33,873	75,917
43	760,087	21	0.00%	569,658	308,007	45,349	142,316	53,176
44	760,257	191	0.03%	577,403	391,343	54,019	56,077	58,346
45	760,119	53	0.01%	603,343	190,981	132,705	14,553	244,891
46	760,132	66	0.01%	579,884	346,798	117,013	11,346	88,617
47	759,975	-91	-0.01%	607,145	101,537	299,542	10,639	165,346
48	760,088	22	0.00%	580,280	208,496	274,729	22,505	43,139
49	760,080	14	0.00%	591,587	116,240	356,612	12,461	74,096
50	760,044	-22	0.00%	627,544	104,828	360,377	17,578	106,549
51	760,067	1	0.00%	608,756	148,586	328,618	39,085	53,631
52	760,066	0	0.00%	580,170	333,445	101,922	40,867	81,049

Total Adj_Population: 39,523,437

Ideal District Adj_Population: 760,066

Population Summary

CA CD Trende B

Summary Statistics:

Population Range:	759,590 to 760,513
Ratio Range:	0.00
Absolute Range:	-476 to 447
Absolute Overall Range:	923
Relative Range:	-0.06% to 0.06%
Relative Overall Range:	0.12%
Absolute Mean Deviation:	76.37
Relative Mean Deviation:	0.01%
Standard Deviation:	147.26

User: Tony Fairfax

Plan Name: CA CD Trende B

Plan Type: CA CDs

Population Summary

Saturday, November 29, 2025

11:45 AM

District	Population	Deviation	% Devn.	[18+_Pop]	[% H18+_Pop]	[% NH18+_Wht]	[% NH18+_Blk]	[% NH18+_Asn]
1	760,033	-33	0.00%	605,453	22.92%	64.54%	1.7%	3.65%
2	760,097	31	0.00%	613,731	13.05%	72.96%	1.63%	4.16%
3	760,067	1	0.00%	600,433	16.46%	60.99%	5.18%	10.39%
4	760,065	-1	0.00%	591,002	27.46%	54.61%	2.18%	9.76%
5	760,065	-1	0.00%	599,169	25.57%	59.4%	2.45%	6.15%
6	760,067	1	0.00%	576,315	19.82%	54.53%	6.54%	11.83%
7	760,065	-1	0.00%	586,863	20.72%	43.92%	8.22%	19.82%
8	760,066	0	0.00%	600,387	28.01%	33.53%	13.36%	18.36%
9	760,081	15	0.00%	560,997	38.43%	27.19%	11.04%	17.68%
10	760,149	83	0.01%	588,253	17.92%	52.85%	3.82%	19.72%
11	760,067	1	0.00%	664,995	13.19%	44.64%	5.17%	31.34%
12	759,968	-98	-0.01%	620,997	21.18%	35.18%	15.48%	21.79%
13	760,066	0	0.00%	542,109	55.99%	26.41%	3.95%	9.35%
14	760,065	-1	0.00%	590,385	21.73%	27.03%	4.76%	40.89%
15	759,915	-151	-0.02%	609,828	24.65%	30.18%	2.69%	37.11%
16	760,487	421	0.06%	600,409	18.08%	45.28%	1.96%	29.96%
17	759,797	-269	-0.04%	605,022	15.82%	23.36%	2.1%	54.98%
18	760,066	0	0.00%	574,921	61.12%	22.04%	2.06%	11.45%
19	760,067	1	0.00%	609,585	21.98%	51.71%	2.23%	18.6%
20	760,065	-1	0.00%	561,841	33.88%	51.34%	3.13%	6.27%
21	760,067	1	0.00%	537,056	59.63%	22.68%	4.61%	9.69%
22	760,066	0	0.00%	539,701	69.81%	17.02%	5.23%	5.19%
23	760,066	0	0.00%	575,877	38.73%	43.54%	8.01%	4.42%
24	759,869	-197	-0.03%	611,777	34%	54.04%	1.68%	5.55%
25	760,066	0	0.00%	579,383	56.17%	33.29%	3.69%	3.46%

Population Summary

CA CD Trends B

District	Population	Deviation	% Devn.	[18+_Pop]	[% H18+_Pop]	[% NH18+_Wht]	[% NH18+_Blk]	[% NH18+_Asn]
26	760,197	131	0.02%	586,290	38.02%	46.6%	2.25%	8.93%
27	760,133	67	0.01%	573,720	42.36%	34.37%	9.47%	9.51%
28	760,417	351	0.05%	617,707	25.71%	28.15%	3.93%	39.02%
29	760,066	0	0.00%	594,802	59.58%	25.12%	4.08%	8.51%
30	760,066	0	0.00%	649,328	21.98%	57.06%	3.5%	12.88%
31	759,714	-352	-0.05%	598,909	53.18%	20.89%	3.41%	19.73%
32	760,065	-1	0.00%	619,152	22.79%	55.84%	3.75%	12.85%
33	760,088	22	0.00%	555,078	57.08%	20.83%	10.44%	8.15%
34	760,067	1	0.00%	610,534	61.62%	12.37%	4.46%	19.02%
35	760,066	0	0.00%	577,039	55.37%	20.96%	6.34%	14.05%
36	760,112	46	0.01%	634,640	15.46%	57.55%	3.5%	17.73%
37	760,020	-46	-0.01%	592,237	50.34%	14.6%	23.62%	7.32%
38	759,857	-209	-0.03%	591,878	56.6%	14.64%	1.14%	25.74%
39	760,046	-20	0.00%	560,849	58.54%	22.42%	8.72%	6.6%
40	760,053	-13	0.00%	581,294	28.95%	50.59%	4.17%	11.18%
41	759,590	-476	-0.06%	590,455	57.82%	23.92%	3.85%	11.13%
42	760,513	447	0.06%	620,934	28.48%	48.6%	5.46%	12.23%
43	760,087	21	0.00%	569,658	54.07%	7.96%	24.98%	9.33%
44	760,257	191	0.03%	577,403	67.78%	9.36%	9.71%	10.1%
45	760,119	53	0.01%	603,343	31.65%	21.99%	2.41%	40.59%
46	760,132	66	0.01%	579,884	59.8%	20.18%	1.96%	15.28%
47	759,975	-91	-0.01%	607,145	16.72%	49.34%	1.75%	27.23%
48	760,088	22	0.00%	580,280	35.93%	47.34%	3.88%	7.43%
49	760,080	14	0.00%	591,587	19.65%	60.28%	2.11%	12.52%
50	760,044	-22	0.00%	627,544	16.7%	57.43%	2.8%	16.98%
51	760,067	1	0.00%	608,756	24.41%	53.98%	6.42%	8.81%
52	760,066	0	0.00%	580,170	57.47%	17.57%	7.04%	13.97%

Total Adj_Population: 39,523,437

Ideal District Adj_Population: 760,066

Population Summary

CA CD Trende B

Summary Statistics:

Population Range:	759,590 to 760,513
Ratio Range:	0.00
Absolute Range:	-476 to 447
Absolute Overall Range:	923
Relative Range:	-0.06% to 0.06%
Relative Overall Range:	0.12%
Absolute Mean Deviation:	76.37
Relative Mean Deviation:	0.01%
Standard Deviation:	147.26

User: Tony Fairfax

Plan Name: CA CD Trende B

Plan Type: CA CDs

Population Summary

Saturday, November 29, 2025

11:57 AM

District	Population	Deviation	% Devn.	CVAP_TOT23	[% CVAP_HSP23]	[% CVAP_WHT23]	[% CVAP_BLA23]	[% CVAP_ASI23]
1	760,033	-33	0.00%	551,783	18.62%	71.54%	1.81%	3.33%
2	760,097	31	0.00%	569,722	10.15%	79.2%	1.62%	3.58%
3	760,067	1	0.00%	548,278	14.58%	66.32%	6.07%	8.47%
4	760,065	-1	0.00%	533,224	23.33%	60.83%	2.74%	8.55%
5	760,065	-1	0.00%	557,797	23.92%	64.19%	2.47%	4.98%
6	760,067	1	0.00%	528,512	18.58%	58.53%	6.87%	10.82%
7	760,065	-1	0.00%	546,394	18.84%	48.3%	8.68%	18.18%
8	760,066	0	0.00%	517,184	23.44%	39.14%	14.82%	17.02%
9	760,081	15	0.00%	481,717	33.82%	33%	11.57%	16.6%
10	760,149	83	0.01%	523,464	15.32%	57.63%	4.88%	17.87%
11	760,067	1	0.00%	543,226	11.51%	47.11%	5.6%	31.04%
12	759,968	-98	-0.01%	521,104	16.42%	40.51%	17.31%	20.32%
13	760,066	0	0.00%	434,344	49.51%	32.07%	5.09%	9.98%
14	760,065	-1	0.00%	464,159	20.2%	32.71%	6.16%	35.84%
15	759,915	-151	-0.02%	489,594	20.59%	35.22%	3.16%	37.11%
16	760,487	421	0.06%	482,260	15.64%	50.78%	2.33%	27.52%
17	759,797	-269	-0.04%	423,478	16.22%	30.68%	2.79%	46.65%
18	760,066	0	0.00%	420,447	52.6%	29.23%	2.93%	12.36%
19	760,067	1	0.00%	539,354	18.92%	57.7%	2.28%	17.02%
20	760,065	-1	0.00%	513,908	31.83%	55.37%	3.5%	5.8%
21	760,067	1	0.00%	455,110	54.37%	28.23%	5.27%	9.42%
22	760,066	0	0.00%	411,414	64.74%	22.14%	6.31%	4.59%
23	760,066	0	0.00%	520,826	37.13%	46.86%	8.47%	3.76%
24	759,869	-197	-0.03%	534,876	28.31%	61.91%	1.91%	4.49%

Population Summary

CA CD Trends B

District	Population	Deviation	% Devn.	CVAP_TOT23	[% CVAP_HSP23]	[% CVAP_WHT23]	[% CVAP_BLA23]	[% CVAP_ASI23]
25	760,066	0	0.00%	496,422	52.28%	37.65%	4.28%	3.02%
26	760,197	131	0.02%	502,202	33.81%	52.57%	2.74%	7.56%
27	760,133	67	0.01%	491,469	39.46%	37.46%	11%	9.11%
28	760,417	351	0.05%	517,671	25.67%	32.55%	4.89%	34.03%
29	760,066	0	0.00%	449,427	53.6%	29.66%	5.43%	8.82%
30	760,066	0	0.00%	545,315	20.12%	59.7%	4.65%	11.73%
31	759,714	-352	-0.05%	499,903	52.16%	23.03%	4.46%	17.97%
32	760,065	-1	0.00%	547,236	19.99%	60.19%	4.45%	11.75%
33	760,088	22	0.00%	472,661	54.61%	23.39%	11.87%	7.18%
34	760,067	1	0.00%	427,781	54.81%	16.81%	6.44%	19.21%
35	760,066	0	0.00%	484,823	52.89%	24.39%	7.45%	12.62%
36	760,112	46	0.01%	544,154	14.64%	60.41%	4.21%	16.17%
37	760,020	-46	-0.01%	433,793	39.89%	18.34%	31.7%	6.86%
38	759,857	-209	-0.03%	463,243	52.52%	18.26%	1.52%	25.84%
39	760,046	-20	0.00%	482,467	54.29%	25.89%	10.62%	6.49%
40	760,053	-13	0.00%	542,585	27.97%	53.59%	4.6%	10.32%
41	759,590	-476	-0.06%	506,600	55.04%	27.92%	4.19%	10.57%
42	760,513	447	0.06%	545,471	24.5%	54.18%	5.92%	11.54%
43	760,087	21	0.00%	429,105	46.6%	10.13%	30.82%	9.46%
44	760,257	191	0.03%	434,881	62.32%	11.82%	12.12%	10.96%
45	760,119	53	0.01%	491,223	28.19%	26.43%	2.65%	39.72%
46	760,132	66	0.01%	444,417	52.58%	25.72%	2.19%	16.95%
47	759,975	-91	-0.01%	513,478	15.21%	55.33%	2.07%	23.27%
48	760,088	22	0.00%	516,345	31.98%	51.81%	4.61%	7.15%
49	760,080	14	0.00%	524,652	18.33%	64.05%	2.43%	11.16%
50	760,044	-22	0.00%	559,617	16.12%	62.35%	3.13%	13.92%
51	760,067	1	0.00%	570,982	23.13%	57.73%	6.76%	7.88%
52	760,066	0	0.00%	490,649	51.76%	22.5%	8.34%	13.82%

Population Summary

CA CD Trends B

District	Population	Deviation	% Devn.	CVAP_TOT23	[% CVAP_HSP23]	[% CVAP_WHT23]	[% CVAP_BLA23]	[% CVAP_ASI23]
----------	------------	-----------	---------	------------	----------------	----------------	----------------	----------------

Total Adj_Population: 39,523,437

Ideal District Adj_Population: 760,066

Summary Statistics:

Population Range: 759,590 to 760,513

Ratio Range: 0.00

Absolute Range: -476 to 447

Absolute Overall Range: 923

Relative Range: -0.06% to 0.06%

Relative Overall Range: 0.12%

Absolute Mean Deviation: 76.37

Relative Mean Deviation: 0.01%

Standard Deviation: 147.26

User: Tony Fairfax

Plan Name: CA CD Trende B

Plan Type: CA CDs

Population Summary

Wednesday, November 26, 2025

4:31 PM

District	Population	Deviation	% Devn.	CVAP_TOT23	[% CVAP_HSP23]	[% CVAP_WHT23]	[% CVAP_BLA23]	[% CVAP_ASI23]
1	765,455	5,105	0.67%	551,783	18.62%	71.54%	1.81%	3.33%
2	765,033	4,683	0.62%	569,722	10.15%	79.2%	1.62%	3.58%
3	763,291	2,941	0.39%	548,278	14.58%	66.32%	6.07%	8.47%
4	758,116	-2,234	-0.29%	533,224	23.33%	60.83%	2.74%	8.55%
5	770,841	10,491	1.38%	557,797	23.92%	64.19%	2.47%	4.98%
6	757,442	-2,908	-0.38%	528,512	18.58%	58.53%	6.87%	10.82%
7	758,734	-1,616	-0.21%	546,394	18.84%	48.3%	8.68%	18.18%
8	764,945	4,595	0.60%	517,184	23.44%	39.14%	14.82%	17.02%
9	760,128	-222	-0.03%	481,717	33.82%	33%	11.57%	16.6%
10	759,202	-1,148	-0.15%	523,464	15.32%	57.63%	4.88%	17.87%
11	759,192	-1,158	-0.15%	543,226	11.51%	47.11%	5.6%	31.04%
12	758,451	-1,899	-0.25%	521,104	16.42%	40.51%	17.31%	20.32%
13	761,100	750	0.10%	434,344	49.51%	32.07%	5.09%	9.98%
14	760,582	232	0.03%	464,159	20.2%	32.71%	6.16%	35.84%
15	758,907	-1,443	-0.19%	489,594	20.59%	35.22%	3.16%	37.11%
16	759,201	-1,149	-0.15%	482,260	15.64%	50.78%	2.33%	27.52%
17	758,615	-1,735	-0.23%	423,478	16.22%	30.68%	2.79%	46.65%
18	770,826	10,476	1.38%	420,447	52.6%	29.23%	2.93%	12.36%
19	758,545	-1,805	-0.24%	539,354	18.92%	57.7%	2.28%	17.02%
20	762,909	2,559	0.34%	513,908	31.83%	55.37%	3.5%	5.8%
21	756,411	-3,939	-0.52%	455,110	54.37%	28.23%	5.27%	9.42%
22	778,145	17,795	2.34%	411,414	64.74%	22.14%	6.31%	4.59%
23	769,312	8,962	1.18%	520,826	37.13%	46.86%	8.47%	3.76%
24	764,538	4,188	0.55%	534,876	28.31%	61.91%	1.91%	4.49%

Population Summary

CA CD Trends B

District	Population	Deviation	% Devn.	CVAP_TOT23	[% CVAP_HSP23]	[% CVAP_WHT23]	[% CVAP_BLA23]	[% CVAP_ASI23]
25	763,761	3,411	0.45%	496,422	52.28%	37.65%	4.28%	3.02%
26	758,544	-1,806	-0.24%	502,202	33.81%	52.57%	2.74%	7.56%
27	760,194	-156	-0.02%	491,469	39.46%	37.46%	11%	9.11%
28	758,364	-1,986	-0.26%	517,671	25.67%	32.55%	4.89%	34.03%
29	757,430	-2,920	-0.38%	449,427	53.6%	29.66%	5.43%	8.82%
30	758,223	-2,127	-0.28%	545,315	20.12%	59.7%	4.65%	11.73%
31	758,388	-1,962	-0.26%	499,903	52.16%	23.03%	4.46%	17.97%
32	758,634	-1,716	-0.23%	547,236	19.99%	60.19%	4.45%	11.75%
33	757,198	-3,152	-0.41%	472,661	54.61%	23.39%	11.87%	7.18%
34	757,694	-2,656	-0.35%	427,781	54.81%	16.81%	6.44%	19.21%
35	765,081	4,731	0.62%	484,823	52.89%	24.39%	7.45%	12.62%
36	758,270	-2,080	-0.27%	544,154	14.64%	60.41%	4.21%	16.17%
37	755,271	-5,079	-0.67%	433,793	39.89%	18.34%	31.7%	6.86%
38	757,313	-3,037	-0.40%	463,243	52.52%	18.26%	1.52%	25.84%
39	756,483	-3,867	-0.51%	482,467	54.29%	25.89%	10.62%	6.49%
40	758,342	-2,008	-0.26%	542,585	27.97%	53.59%	4.6%	10.32%
41	757,268	-3,082	-0.41%	506,600	55.04%	27.92%	4.19%	10.57%
42	758,438	-1,912	-0.25%	545,471	24.5%	54.18%	5.92%	11.54%
43	754,895	-5,455	-0.72%	429,105	46.6%	10.13%	30.82%	9.46%
44	757,899	-2,451	-0.32%	434,881	62.32%	11.82%	12.12%	10.96%
45	758,374	-1,976	-0.26%	491,223	28.19%	26.43%	2.65%	39.72%
46	757,748	-2,602	-0.34%	444,417	52.58%	25.72%	2.19%	16.95%
47	759,154	-1,196	-0.16%	513,478	15.21%	55.33%	2.07%	23.27%
48	758,070	-2,280	-0.30%	516,345	31.98%	51.81%	4.61%	7.15%
49	758,665	-1,685	-0.22%	524,652	18.33%	64.05%	2.43%	11.16%
50	759,342	-1,008	-0.13%	559,617	16.12%	62.35%	3.13%	13.92%
51	758,012	-2,338	-0.31%	570,982	23.13%	57.73%	6.76%	7.88%
52	761,247	897	0.12%	490,649	51.76%	22.5%	8.34%	13.82%

Population Summary

CA CD Trends B

District	Population	Deviation	% Devn.	CVAP_TOT23	CVAP_HSP23	CVAP_WHT23	CVAP_BLA23	CVAP_ASI23
----------	------------	-----------	---------	------------	------------	------------	------------	------------

Total Population: 39,538,223

Ideal District Population: 760,350

Summary Statistics:

Population Range: 754,895 to 778,145

Ratio Range: 0.03

Absolute Range: -5,455 to 17,795

Absolute Overall Range: 23,250

Relative Range: -0.72% to 2.34%

Relative Overall Range: 3.06%

Absolute Mean Deviation: 3,146.33

Relative Mean Deviation: 0.41%

Standard Deviation: 4,340.26

User: Tony Fairfax

Plan Name: CA CD Trende B

Plan Type: CA CDs

Contiguity Report

Wednesday, November 26, 2025

4:15 PM

District	Number of Distinct Areas
1	2
2	1
3	1
4	1
5	1
6	1
7	1
8	1
9	1
10	2
11	2
12	2
13	1
14	1
15	1
16	1
17	2
18	1
19	1
20	1
21	1
22	2
23	2
24	6
25	2
26	1
27	1
28	1
29	1
30	1
31	1
32	1
33	1
34	1
35	1
36	1
37	1
38	1

Contiguity Report

CA CD Trends B

District	Number of Distinct Areas
39	1
40	1
41	2
42	3
43	1
44	1
45	1
46	1
47	1
48	1
49	1
50	1
51	1
52	1

User: Tony Fairfax

Plan Name: CA CD Trende B

Plan Type: CA CDs

Measures of Compactness Report

Wednesday, November 26, 2025

4:15 PM

	Reock	Polsby-Popper
Sum	N/A	N/A
Min	0.12	0.08
Max	0.52	0.45
Mean	0.35	0.19
Std. Dev.	0.09	0.08

District	Reock	Polsby-Popper
1	0.38	0.19
2	0.30	0.20
3	0.43	0.23
4	0.36	0.17
5	0.25	0.26
6	0.28	0.12
7	0.33	0.15
8	0.40	0.23
9	0.29	0.11
10	0.48	0.24
11	0.12	0.26

Measures of Compactness Report

CA CD Trende B

	Reock	Polsby-Popper
Sum	N/A	N/A
Min	0.12	0.08
Max	0.52	0.45
Mean	0.35	0.19
Std. Dev.	0.09	0.08

District	Reock	Polsby-Popper
12	0.47	0.45
13	0.45	0.23
14	0.40	0.38
15	0.30	0.37
16	0.36	0.18
17	0.52	0.25
18	0.28	0.20
19	0.15	0.10
20	0.41	0.10
21	0.29	0.16
22	0.29	0.13
23	0.48	0.27
24	0.24	0.15
25	0.37	0.17

Measures of Compactness Report

CA CD Trende B

	Reock	Polsby-Popper
Sum	N/A	N/A
Min	0.12	0.08
Max	0.52	0.45
Mean	0.35	0.19
Std. Dev.	0.09	0.08

District	Reock	Polsby-Popper
26	0.45	0.16
27	0.33	0.15
28	0.47	0.18
29	0.41	0.29
30	0.35	0.16
31	0.33	0.14
32	0.44	0.16
33	0.28	0.12
34	0.40	0.21
35	0.45	0.15
36	0.26	0.20
37	0.47	0.30
38	0.22	0.08
39	0.39	0.15

Measures of Compactness Report

CA CD Trende B

	Reock	Polsby-Popper
Sum	N/A	N/A
Min	0.12	0.08
Max	0.52	0.45
Mean	0.35	0.19
Std. Dev.	0.09	0.08

District	Reock	Polsby-Popper
40	0.43	0.20
41	0.35	0.10
42	0.16	0.15
43	0.37	0.20
44	0.22	0.13
45	0.37	0.10
46	0.45	0.12
47	0.39	0.23
48	0.38	0.10
49	0.32	0.19
50	0.23	0.10
51	0.35	0.16
52	0.23	0.25

Measures of Compactness Report

CA CD Trende B

Measures of Compactness Summary

Reock	The measure is always between 0 and 1, with 1 being the most compact.
Polsby-Popper	The measure is always between 0 and 1, with 1 being the most compact.

User: Tony Fairfax

Plan Name: CA CD Trende B

Plan Type: CA CDs

Political Subdivision Splits Between Districts

Wednesday, November 26, 2025

4:17 PM

Number of subdivisions not split:

County 24

Number of subdivisions split into more than one district:

County 34

Number of splits involving no population:

County 9

Split Counts

County

Cases where an area is split among 2 Districts: 14

Cases where an area is split among 3 Districts: 9

Cases where an area is split among 4 Districts: 2

Cases where an area is split among 5 Districts: 2

Cases where an area is split among 6 Districts: 3

Cases where an area is split among 7 Districts: 1

Cases where an area is split among 8 Districts: 2

Cases where an area is split among 18 Districts: 1

Census Tract

Cases where an area is split among 2 Districts: 1047

Cases where an area is split among 3 Districts: 44

Cases where an area is split among 4 Districts: 1

Census Block Group

Cases where an area is split among 2 Districts: 1295

Cases where an area is split among 3 Districts: 37

County	District	Population
<i>Split Counties:</i>		
Alameda CA	10	79,685
Alameda CA	12	758,451
Alameda CA	14	760,582
Alameda CA	17	83,635
Amador CA	3	0
Amador CA	5	40,474
Colusa CA	1	0
Colusa CA	4	21,839
Contra Costa CA	8	272,344
Contra Costa CA	9	214,066
Contra Costa CA	10	679,517
El Dorado CA	3	47,672
El Dorado CA	5	1,981
El Dorado CA	7	141,532

Political Subdivision Splits Between Districts

CA CD Trends B

County	District	Population
Fresno CA	5	172,464
Fresno CA	13	23,297
Fresno CA	18	18,325
Fresno CA	20	57,720
Fresno CA	21	627,296
Fresno CA	22	109,552
Imperial CA	25	179,702
Kern CA	20	403,986
Kern CA	22	485,949
Kern CA	23	19,300
Kings CA	18	13,738
Kings CA	20	87,211
Kings CA	22	51,537
Lake CA	1	62,121
Lake CA	4	6,042
Los Angeles CA	23	16,592
Los Angeles CA	26	178,984
Los Angeles CA	27	760,194
Los Angeles CA	28	633,933
Los Angeles CA	29	757,430
Los Angeles CA	30	758,223
Los Angeles CA	31	635,677
Los Angeles CA	32	629,053
Los Angeles CA	34	757,694
Los Angeles CA	35	118,373
Los Angeles CA	36	758,270
Los Angeles CA	37	755,271
Los Angeles CA	38	630,996
Los Angeles CA	41	619,212
Los Angeles CA	42	334,133
Los Angeles CA	43	754,895
Los Angeles CA	44	757,899
Los Angeles CA	45	157,180
Madera CA	5	94,720
Madera CA	13	60,438
Madera CA	22	1,097
Mendocino CA	1	62,921
Mendocino CA	2	28,680
Monterey CA	18	270,405
Monterey CA	19	168,630
Orange CA	38	126,317
Orange CA	40	248,349
Orange CA	41	138,056
Orange CA	42	424,305
Orange CA	45	601,194
Orange CA	46	757,748
Orange CA	47	759,154

Political Subdivision Splits Between Districts

CA CD Trends B

County	District	Population
Orange CA	49	131,866
Placer CA	3	122,286
Placer CA	4	61,340
Placer CA	6	221,113
Riverside CA	23	48,927
Riverside CA	25	555,535
Riverside CA	33	10,271
Riverside CA	35	172,140
Riverside CA	39	756,483
Riverside CA	40	509,993
Riverside CA	48	364,836
Sacramento CA	3	491,092
Sacramento CA	4	50,141
Sacramento CA	6	482,407
Sacramento CA	7	558,261
Sacramento CA	8	3,154
Sacramento CA	9	0
San Bernardino CA	23	684,493
San Bernardino CA	25	28,524
San Bernardino CA	28	124,431
San Bernardino CA	31	122,711
San Bernardino CA	33	746,927
San Bernardino CA	35	474,568
San Diego CA	48	393,234
San Diego CA	49	626,799
San Diego CA	50	759,342
San Diego CA	51	758,012
San Diego CA	52	761,247
San Francisco CA	11	759,192
San Francisco CA	15	114,773
San Joaquin CA	5	15,937
San Joaquin CA	7	58,941
San Joaquin CA	8	21,201
San Joaquin CA	9	546,062
San Joaquin CA	10	0
San Joaquin CA	13	137,092
San Luis Obispo CA	19	100,817
San Luis Obispo CA	24	181,607
San Mateo CA	15	644,134
San Mateo CA	16	120,308
Santa Clara CA	15	0
Santa Clara CA	16	638,893
Santa Clara CA	17	674,980
Santa Clara CA	18	336,874
Santa Clara CA	19	285,512
Santa Cruz CA	18	67,275
Santa Cruz CA	19	203,586

Political Subdivision Splits Between Districts

CA CD Trends B

County	District	Population
Sonoma CA	1	278,279
Sonoma CA	2	58,783
Sonoma CA	4	151,801
Stanislaus CA	5	293,807
Stanislaus CA	13	259,071
Sutter CA	1	0
Sutter CA	4	99,633
Tehama CA	1	65,829
Tehama CA	2	0
Trinity CA	1	0
Trinity CA	2	16,112
Tulare CA	20	213,992
Tulare CA	21	129,115
Tulare CA	22	130,010
Ventura CA	24	134,702
Ventura CA	26	579,560
Ventura CA	32	129,581
Yolo CA	4	147,726
Yolo CA	6	53,922
Yolo CA	7	0
Yolo CA	8	14,755
<i>Split Tracts:</i>		
Alameda CA	10	85
Alameda CA	12	5,536
Alameda CA	10	0
Alameda CA	12	6,194
Alameda CA	10	12
Alameda CA	12	4,539
Alameda CA	10	5,109
Alameda CA	14	28
Alameda CA	10	664
Alameda CA	14	2,427
Alameda CA	10	4,017
Alameda CA	12	104
Alameda CA	10	0
Alameda CA	12	2,031
Alameda CA	14	2,093
Alameda CA	10	0
Alameda CA	12	1,656
Alameda CA	14	5,996
Alameda CA	12	7,448
Alameda CA	14	0
Alameda CA	12	6,644
Alameda CA	14	0
Alameda CA	12	702
Alameda CA	14	3,855
Alameda CA	12	735

Political Subdivision Splits Between Districts

CA CD Trends B

County	District	Population
Alameda CA	14	5,572
Alameda CA	10	4,274
Alameda CA	12	0
Alameda CA	14	91
Alameda CA	14	5,362
Alameda CA	17	2,401
Alameda CA	14	4,036
Alameda CA	17	4
Alameda CA	14	4,641
Alameda CA	17	0
Alameda CA	14	7,220
Alameda CA	17	0
Alameda CA	14	3,846
Alameda CA	17	0
Alameda CA	14	3,141
Alameda CA	17	0
Alameda CA	14	2,959
Alameda CA	17	0
Alameda CA	14	7,661
Alameda CA	17	0
Alameda CA	14	4,887
Alameda CA	17	1,763
Alameda CA	14	682
Alameda CA	17	3,290
Alameda CA	14	2,908
Alameda CA	17	2,993
Alameda CA	10	0
Alameda CA	14	8,660
Alameda CA	10	3
Alameda CA	14	5,751
Alameda CA	10	0
Alameda CA	14	3,480
Alameda CA	12	0
Alameda CA	14	0
Alameda CA	17	0
Amador CA	3	0
Amador CA	5	1,892
Colusa CA	1	0
Colusa CA	4	2,684
Contra Costa CA	9	5,951
Contra Costa CA	10	1,183
Contra Costa CA	9	2,702
Contra Costa CA	10	4,710
Contra Costa CA	9	3,862
Contra Costa CA	10	1,539
Contra Costa CA	9	0
Contra Costa CA	10	3,359

Political Subdivision Splits Between Districts

CA CD Trends B

County	District	Population
Contra Costa CA	9	0
Contra Costa CA	10	4,700
Contra Costa CA	9	6,592
Contra Costa CA	10	8
Contra Costa CA	9	3,464
Contra Costa CA	10	214
Contra Costa CA	9	5,863
Contra Costa CA	10	16
Contra Costa CA	9	3,354
Contra Costa CA	10	0
Contra Costa CA	9	5,300
Contra Costa CA	10	404
Contra Costa CA	9	1,822
Contra Costa CA	10	0
Contra Costa CA	9	6,558
Contra Costa CA	10	254
Contra Costa CA	9	0
Contra Costa CA	10	3,744
Contra Costa CA	8	7
Contra Costa CA	10	1,951
Contra Costa CA	9	5,106
Contra Costa CA	10	687
Contra Costa CA	9	4,783
Contra Costa CA	10	5
Contra Costa CA	9	9,199
Contra Costa CA	10	0
Contra Costa CA	9	3,684
Contra Costa CA	10	5
Contra Costa CA	8	3,908
Contra Costa CA	10	0
Contra Costa CA	8	4,190
Contra Costa CA	10	1,291
Contra Costa CA	8	967
Contra Costa CA	10	2,235
El Dorado CA	3	1,903
El Dorado CA	7	1,498
El Dorado CA	3	484
El Dorado CA	7	330
El Dorado CA	3	3
El Dorado CA	7	3,400
El Dorado CA	3	293
El Dorado CA	5	1,222
El Dorado CA	7	622
El Dorado CA	3	1,636
El Dorado CA	5	759
Fresno CA	20	397
Fresno CA	21	2,818

Political Subdivision Splits Between Districts

CA CD Trends B

County	District	Population
Fresno CA	20	194
Fresno CA	21	7,812
Fresno CA	21	5,895
Fresno CA	22	197
Fresno CA	21	3,709
Fresno CA	22	654
Fresno CA	21	5,353
Fresno CA	22	279
Fresno CA	21	1,581
Fresno CA	22	830
Fresno CA	13	1
Fresno CA	22	5,023
Fresno CA	5	6,933
Fresno CA	22	0
Fresno CA	21	2,087
Fresno CA	22	1,248
Fresno CA	21	3,319
Fresno CA	22	1,560
Fresno CA	21	0
Fresno CA	22	3,983
Fresno CA	5	3,525
Fresno CA	21	29
Fresno CA	5	3,439
Fresno CA	21	28
Fresno CA	5	2,713
Fresno CA	21	2,936
Fresno CA	5	980
Fresno CA	21	3,458
Fresno CA	5	3,758
Fresno CA	21	1,634
Fresno CA	5	2,608
Fresno CA	20	1,375
Fresno CA	21	1,412
Fresno CA	5	2,181
Fresno CA	20	2,624
Fresno CA	20	7,259
Fresno CA	21	1,651
Fresno CA	20	158
Fresno CA	21	6,899
Fresno CA	20	366
Fresno CA	21	4,715
Fresno CA	20	2,083
Fresno CA	21	144
Fresno CA	5	42
Fresno CA	20	2,661
Fresno CA	5	573
Fresno CA	20	3,396

Political Subdivision Splits Between Districts

CA CD Trends B

County	District	Population
Fresno CA	20	38
Fresno CA	21	6,257
Fresno CA	20	116
Fresno CA	21	4,373
Fresno CA	21	2,695
Fresno CA	22	1,727
Fresno CA	21	70
Fresno CA	22	4,524
Fresno CA	18	81
Fresno CA	22	2,393
Fresno CA	18	0
Fresno CA	22	4,902
Fresno CA	18	6,714
Fresno CA	22	363
Fresno CA	13	3,838
Fresno CA	18	61
Fresno CA	22	488
Fresno CA	13	1,014
Fresno CA	18	33
Fresno CA	21	3,817
Fresno CA	22	176
Imperial CA	25	756
Imperial CA	25	2,698
Kern CA	20	2,658
Kern CA	22	7
Kern CA	20	1,554
Kern CA	22	2,189
Kern CA	20	4,013
Kern CA	22	286
Kern CA	20	3,573
Kern CA	22	1,941
Kern CA	20	1,647
Kern CA	22	4,270
Kern CA	20	5,182
Kern CA	22	1,503
Kern CA	20	4,613
Kern CA	22	191
Kern CA	20	3,325
Kern CA	22	0
Kern CA	20	17
Kern CA	22	3,685
Kern CA	20	4,738
Kern CA	22	19
Kern CA	20	318
Kern CA	22	3,696
Kern CA	20	15
Kern CA	22	4,306

Political Subdivision Splits Between Districts

CA CD Trends B

County	District	Population
Kern CA	20	320
Kern CA	22	1,345
Kern CA	20	131
Kern CA	22	3,494
Kern CA	20	2,017
Kern CA	22	709
Kern CA	20	3,021
Kern CA	22	191
Kern CA	20	2,104
Kern CA	23	0
Kern CA	20	4,922
Kern CA	23	78
Kern CA	20	3,236
Kern CA	23	278
Kern CA	20	3,670
Kern CA	23	480
Kern CA	20	0
Kern CA	23	2,086
Kern CA	20	2,332
Kern CA	23	0
Kern CA	20	4,163
Kern CA	23	0
Kern CA	20	95
Kern CA	22	2,221
Kern CA	20	1,587
Kern CA	23	0
Kern CA	20	336
Kern CA	22	6,670
Kern CA	20	0
Kern CA	22	6,062
Kern CA	20	783
Kern CA	23	3,567
Kern CA	20	4,254
Kern CA	22	577
Kern CA	20	765
Kern CA	22	3,739
Kern CA	20	631
Kern CA	22	1,969
Kern CA	20	2,450
Kern CA	22	168
Kern CA	20	2,048
Kern CA	22	1,301
Kern CA	20	2,595
Kern CA	22	1,534
Kings CA	20	232
Kings CA	22	5,947
Kings CA	20	1,514

Political Subdivision Splits Between Districts

CA CD Trends B

County	District	Population
Kings CA	22	883
Kings CA	18	3
Kings CA	20	218
Kings CA	22	4,062
Kings CA	20	2,613
Kings CA	22	2,959
Lake CA	1	1,211
Lake CA	4	325
Lake CA	1	1,799
Lake CA	4	1,615
Lake CA	1	3,580
Lake CA	4	25
Lake CA	1	63
Lake CA	4	4,050
Lake CA	1	4,730
Lake CA	4	27
Los Angeles CA	29	3,749
Los Angeles CA	30	235
Los Angeles CA	29	2,728
Los Angeles CA	30	1,948
Los Angeles CA	29	1,991
Los Angeles CA	30	35
Los Angeles CA	29	3,768
Los Angeles CA	30	565
Los Angeles CA	27	1,554
Los Angeles CA	32	2,530
Los Angeles CA	27	2,426
Los Angeles CA	32	1,183
Los Angeles CA	27	2,418
Los Angeles CA	32	3,071
Los Angeles CA	27	1,336
Los Angeles CA	32	3,297
Los Angeles CA	27	1,832
Los Angeles CA	32	2,597
Los Angeles CA	27	4,323
Los Angeles CA	32	789
Los Angeles CA	27	768
Los Angeles CA	32	3,641
Los Angeles CA	27	3,461
Los Angeles CA	32	1,728
Los Angeles CA	27	861
Los Angeles CA	32	3,375
Los Angeles CA	27	1,446
Los Angeles CA	29	2,471
Los Angeles CA	29	1,998
Los Angeles CA	32	1,225
Los Angeles CA	29	5,343

Political Subdivision Splits Between Districts

CA CD Trends B

County	District	Population
Los Angeles CA	32	0
Los Angeles CA	29	4,076
Los Angeles CA	32	0
Los Angeles CA	29	2,935
Los Angeles CA	32	1,359
Los Angeles CA	29	3,261
Los Angeles CA	32	161
Los Angeles CA	27	2,307
Los Angeles CA	32	665
Los Angeles CA	27	2,732
Los Angeles CA	32	759
Los Angeles CA	27	542
Los Angeles CA	32	2,086
Los Angeles CA	27	2,398
Los Angeles CA	32	706
Los Angeles CA	27	4,854
Los Angeles CA	29	764
Los Angeles CA	27	3,437
Los Angeles CA	32	140
Los Angeles CA	27	4,750
Los Angeles CA	32	288
Los Angeles CA	27	1
Los Angeles CA	32	3,537
Los Angeles CA	26	806
Los Angeles CA	32	2,940
Los Angeles CA	26	2,068
Los Angeles CA	32	3,098
Los Angeles CA	26	3,177
Los Angeles CA	32	63
Los Angeles CA	26	3,551
Los Angeles CA	32	37
Los Angeles CA	29	3,149
Los Angeles CA	32	1,228
Los Angeles CA	29	3,236
Los Angeles CA	32	0
Los Angeles CA	29	500
Los Angeles CA	32	1,291
Los Angeles CA	29	112
Los Angeles CA	32	2,370
Los Angeles CA	29	367
Los Angeles CA	32	1,578
Los Angeles CA	30	2,553
Los Angeles CA	32	1,247
Los Angeles CA	28	154
Los Angeles CA	34	3,505
Los Angeles CA	30	0
Los Angeles CA	34	2,991

Political Subdivision Splits Between Districts

CA CD Trends B

County	District	Population
Los Angeles CA	30	3,121
Los Angeles CA	34	962
Los Angeles CA	30	2,659
Los Angeles CA	34	142
Los Angeles CA	30	856
Los Angeles CA	34	3,293
Los Angeles CA	30	2,843
Los Angeles CA	34	707
Los Angeles CA	30	3,156
Los Angeles CA	32	80
Los Angeles CA	30	1,887
Los Angeles CA	32	1,575
Los Angeles CA	30	94
Los Angeles CA	32	3,502
Los Angeles CA	30	2,870
Los Angeles CA	34	1,069
Los Angeles CA	30	958
Los Angeles CA	34	1,786
Los Angeles CA	30	1,988
Los Angeles CA	34	0
Los Angeles CA	30	2,112
Los Angeles CA	34	1,175
Los Angeles CA	30	10
Los Angeles CA	34	2,903
Los Angeles CA	30	63
Los Angeles CA	34	3,272
Los Angeles CA	34	66
Los Angeles CA	37	2,214
Los Angeles CA	34	1,193
Los Angeles CA	37	3,544
Los Angeles CA	30	1,511
Los Angeles CA	34	2,719
Los Angeles CA	30	2,078
Los Angeles CA	34	655
Los Angeles CA	30	3,101
Los Angeles CA	34	445
Los Angeles CA	37	141
Los Angeles CA	30	1,054
Los Angeles CA	37	1,411
Los Angeles CA	30	1,415
Los Angeles CA	37	1,423
Los Angeles CA	34	2,385
Los Angeles CA	37	0
Los Angeles CA	37	5,953
Los Angeles CA	43	16
Los Angeles CA	37	5,764
Los Angeles CA	43	84

Political Subdivision Splits Between Districts

CA CD Trends B

County	District	Population
Los Angeles CA	37	3,974
Los Angeles CA	43	1
Los Angeles CA	37	4,224
Los Angeles CA	43	0
Los Angeles CA	37	2,944
Los Angeles CA	43	874
Los Angeles CA	37	984
Los Angeles CA	43	4,310
Los Angeles CA	32	3,679
Los Angeles CA	36	33
Los Angeles CA	32	835
Los Angeles CA	36	1,049
Los Angeles CA	32	2,730
Los Angeles CA	36	21
Los Angeles CA	32	1,512
Los Angeles CA	36	2,896
Los Angeles CA	32	256
Los Angeles CA	36	1,856
Los Angeles CA	32	24
Los Angeles CA	36	3,458
Los Angeles CA	36	2,832
Los Angeles CA	37	2,660
Los Angeles CA	36	4,026
Los Angeles CA	37	70
Los Angeles CA	36	129
Los Angeles CA	37	4,133
Los Angeles CA	36	1,199
Los Angeles CA	37	1,472
Los Angeles CA	36	1,374
Los Angeles CA	37	869
Los Angeles CA	36	2,391
Los Angeles CA	43	583
Los Angeles CA	36	2,040
Los Angeles CA	43	66
Los Angeles CA	36	1,894
Los Angeles CA	43	75
Los Angeles CA	36	2,687
Los Angeles CA	43	0
Los Angeles CA	43	277
Los Angeles CA	44	2,562
Los Angeles CA	36	2,547
Los Angeles CA	44	1,603
Los Angeles CA	36	93
Los Angeles CA	44	2,478
Los Angeles CA	36	351
Los Angeles CA	44	2,443
Los Angeles CA	28	5,268

Political Subdivision Splits Between Districts

CA CD Trends B

County	District	Population
Los Angeles CA	30	53
Los Angeles CA	28	135
Los Angeles CA	35	2,918
Los Angeles CA	28	905
Los Angeles CA	31	3,870
Los Angeles CA	35	0
Los Angeles CA	28	0
Los Angeles CA	31	4,458
Los Angeles CA	28	0
Los Angeles CA	31	2,051
Los Angeles CA	31	2,235
Los Angeles CA	35	0
Los Angeles CA	28	103
Los Angeles CA	31	5,490
Los Angeles CA	31	4,580
Los Angeles CA	35	782
Los Angeles CA	31	3,813
Los Angeles CA	35	1,098
Los Angeles CA	31	0
Los Angeles CA	38	6,784
Los Angeles CA	31	0
Los Angeles CA	38	2,813
Los Angeles CA	31	0
Los Angeles CA	38	2,912
Los Angeles CA	31	7,461
Los Angeles CA	38	316
Los Angeles CA	31	4,917
Los Angeles CA	38	706
Los Angeles CA	31	3,560
Los Angeles CA	38	6
Los Angeles CA	31	3,732
Los Angeles CA	38	0
Los Angeles CA	31	4,956
Los Angeles CA	38	0
Los Angeles CA	31	3,296
Los Angeles CA	38	40
Los Angeles CA	31	5,584
Los Angeles CA	38	14
Los Angeles CA	31	3,832
Los Angeles CA	38	0
Los Angeles CA	31	3,607
Los Angeles CA	38	886
Los Angeles CA	31	594
Los Angeles CA	38	4,586
Los Angeles CA	38	6,069
Los Angeles CA	41	0
Los Angeles CA	31	917

Political Subdivision Splits Between Districts

CA CD Trends B

County	District	Population
Los Angeles CA	35	3,878
Los Angeles CA	31	6,965
Los Angeles CA	35	68
Los Angeles CA	28	365
Los Angeles CA	31	2,246
Los Angeles CA	28	0
Los Angeles CA	31	3,898
Los Angeles CA	28	3,816
Los Angeles CA	38	465
Los Angeles CA	28	138
Los Angeles CA	38	4,105
Los Angeles CA	28	4,075
Los Angeles CA	38	38
Los Angeles CA	28	5,892
Los Angeles CA	38	84
Los Angeles CA	28	12
Los Angeles CA	38	3,419
Los Angeles CA	28	3,276
Los Angeles CA	38	82
Los Angeles CA	28	26
Los Angeles CA	30	3,193
Los Angeles CA	28	5,279
Los Angeles CA	30	1,614
Los Angeles CA	28	2,780
Los Angeles CA	30	2,655
Los Angeles CA	28	0
Los Angeles CA	30	1,492
Los Angeles CA	28	1,413
Los Angeles CA	38	3,042
Los Angeles CA	38	24
Los Angeles CA	41	4,958
Los Angeles CA	38	3,023
Los Angeles CA	41	0
Los Angeles CA	38	4,275
Los Angeles CA	41	607
Los Angeles CA	38	1,233
Los Angeles CA	41	3,881
Los Angeles CA	38	5
Los Angeles CA	41	2,406
Los Angeles CA	38	336
Los Angeles CA	41	6,527
Los Angeles CA	38	3,927
Los Angeles CA	41	1,152
Los Angeles CA	38	6,477
Los Angeles CA	41	0
Los Angeles CA	38	7,210
Los Angeles CA	41	1,186

Political Subdivision Splits Between Districts

CA CD Trends B

County	District	Population
Los Angeles CA	28	1
Los Angeles CA	38	6,650
Los Angeles CA	34	523
Los Angeles CA	38	3,533
Los Angeles CA	28	1,801
Los Angeles CA	34	2,265
Los Angeles CA	34	6,411
Los Angeles CA	38	0
Los Angeles CA	34	4,740
Los Angeles CA	38	0
Los Angeles CA	34	3,906
Los Angeles CA	38	47
Los Angeles CA	38	3,172
Los Angeles CA	44	0
Los Angeles CA	38	3,452
Los Angeles CA	44	210
Los Angeles CA	38	0
Los Angeles CA	44	4,074
Los Angeles CA	43	1,556
Los Angeles CA	44	3,307
Los Angeles CA	43	450
Los Angeles CA	44	5,079
Los Angeles CA	43	461
Los Angeles CA	44	4,832
Los Angeles CA	43	6,391
Los Angeles CA	44	597
Los Angeles CA	43	11
Los Angeles CA	44	3,240
Los Angeles CA	41	3,874
Los Angeles CA	45	1,687
Los Angeles CA	41	3,286
Los Angeles CA	45	755
Los Angeles CA	41	3,257
Los Angeles CA	45	162
Los Angeles CA	41	2,957
Los Angeles CA	45	3,517
Los Angeles CA	41	0
Los Angeles CA	45	5,579
Los Angeles CA	41	0
Los Angeles CA	45	3,563
Los Angeles CA	41	1,159
Los Angeles CA	44	1,791
Los Angeles CA	41	130
Los Angeles CA	44	4,003
Los Angeles CA	43	20
Los Angeles CA	44	4,536
Los Angeles CA	41	676

Political Subdivision Splits Between Districts

CA CD Trends B

County	District	Population
Los Angeles CA	44	4,715
Los Angeles CA	41	5,175
Los Angeles CA	45	617
Los Angeles CA	41	3,775
Los Angeles CA	42	0
Los Angeles CA	42	4,465
Los Angeles CA	44	602
Los Angeles CA	42	406
Los Angeles CA	44	2,563
Los Angeles CA	41	0
Los Angeles CA	42	5,434
Los Angeles CA	42	3
Los Angeles CA	44	5,273
Los Angeles CA	42	0
Los Angeles CA	44	5,405
Los Angeles CA	41	6,421
Los Angeles CA	42	20
Los Angeles CA	41	4,755
Los Angeles CA	42	35
Los Angeles CA	41	4,371
Los Angeles CA	45	0
Los Angeles CA	41	2,252
Los Angeles CA	42	11
Los Angeles CA	41	69
Los Angeles CA	42	5,182
Los Angeles CA	42	1
Los Angeles CA	44	4,671
Los Angeles CA	42	7,186
Los Angeles CA	44	3
Los Angeles CA	36	1,247
Los Angeles CA	43	5,651
Los Angeles CA	36	3,009
Los Angeles CA	43	15
Los Angeles CA	36	4,485
Los Angeles CA	43	17
Los Angeles CA	36	2,896
Los Angeles CA	43	14
Los Angeles CA	36	2,209
Los Angeles CA	43	417
Los Angeles CA	36	657
Los Angeles CA	37	5,802
Los Angeles CA	36	2,278
Los Angeles CA	37	0
Los Angeles CA	37	6,650
Los Angeles CA	43	257
Los Angeles CA	36	0
Los Angeles CA	37	6,037

Political Subdivision Splits Between Districts

CA CD Trends B

County	District	Population
Los Angeles CA	26	5,058
Los Angeles CA	32	418
Los Angeles CA	26	0
Los Angeles CA	32	3,540
Los Angeles CA	26	46
Los Angeles CA	32	3,749
Los Angeles CA	26	5,062
Los Angeles CA	32	982
Los Angeles CA	26	3,829
Los Angeles CA	32	1,360
Los Angeles CA	26	1,967
Los Angeles CA	32	967
Los Angeles CA	26	1,413
Los Angeles CA	27	1,538
Los Angeles CA	26	1,227
Los Angeles CA	27	447
Los Angeles CA	26	68
Los Angeles CA	27	4,363
Los Angeles CA	26	5,347
Los Angeles CA	27	910
Los Angeles CA	26	4,939
Los Angeles CA	27	764
Los Angeles CA	26	44
Los Angeles CA	27	1,485
Los Angeles CA	23	15
Los Angeles CA	27	1,996
Los Angeles CA	23	61
Los Angeles CA	27	7,636
Los Angeles CA	26	1,886
Los Angeles CA	27	30
Los Angeles CA	26	2,142
Los Angeles CA	27	1,261
Los Angeles CA	27	1,272
Los Angeles CA	30	13
Los Angeles CA	26	2,970
Los Angeles CA	27	1,422
Los Angeles CA	27	1,807
Los Angeles CA	30	11
Los Angeles CA	27	8
Los Angeles CA	30	3,330
Los Angeles CA	27	3,398
Los Angeles CA	30	96
Los Angeles CA	27	122
Los Angeles CA	30	2,215
Los Angeles CA	27	0
Los Angeles CA	30	2,685
Los Angeles CA	27	223

Political Subdivision Splits Between Districts

CA CD Trends B

County	District	Population
Los Angeles CA	30	3,378
Los Angeles CA	27	161
Los Angeles CA	28	11
Los Angeles CA	30	4,970
Los Angeles CA	23	2,390
Los Angeles CA	27	1,393
Los Angeles CA	28	175
Los Angeles CA	23	32
Los Angeles CA	27	7,795
Los Angeles CA	27	4,519
Los Angeles CA	30	4,313
Los Angeles CA	26	4,671
Los Angeles CA	27	444
Los Angeles CA	26	3,093
Los Angeles CA	27	3
Los Angeles CA	27	37
Los Angeles CA	32	1,556
Los Angeles CA	27	5,933
Los Angeles CA	30	0
Los Angeles CA	28	666
Los Angeles CA	29	0
Los Angeles CA	30	619
Los Angeles CA	23	0
Los Angeles CA	27	0
Los Angeles CA	41	2
Los Angeles CA	42	0
Los Angeles CA	27	0
Los Angeles CA	29	465
Los Angeles CA	30	53
Los Angeles CA	34	91
Los Angeles CA	42	140
Los Angeles CA	44	0
Los Angeles CA	36	0
Los Angeles CA	43	11
Los Angeles CA	42	89
Los Angeles CA	44	0
Los Angeles CA	28	0
Los Angeles CA	38	616
Los Angeles CA	32	0
Los Angeles CA	36	0
Los Angeles CA	36	0
Los Angeles CA	42	0
Los Angeles CA	44	0
Madera CA	5	3,905
Madera CA	13	2,877
Madera CA	22	1,097
Madera CA	5	7,359

Political Subdivision Splits Between Districts

CA CD Trends B

County	District	Population
Madera CA	13	0
Madera CA	5	133
Madera CA	13	1,419
Madera CA	5	4,572
Madera CA	13	977
Madera CA	5	3,496
Madera CA	13	38
Madera CA	5	5,382
Madera CA	13	1
Madera CA	5	6,357
Madera CA	13	0
Madera CA	5	2,034
Madera CA	13	3,315
Madera CA	5	3,535
Madera CA	13	1,008
Madera CA	5	4,017
Madera CA	13	2,830
Madera CA	5	3,728
Madera CA	13	204
Madera CA	5	1,502
Madera CA	13	517
Madera CA	5	2,040
Madera CA	13	1,194
Madera CA	5	133
Madera CA	13	5,583
Madera CA	5	125
Madera CA	13	5,127
Madera CA	5	5,146
Madera CA	13	1,048
Mendocino CA	1	1,487
Mendocino CA	2	2,780
Mendocino CA	1	0
Mendocino CA	2	4,233
Mendocino CA	1	3,054
Mendocino CA	2	5
Mendocino CA	1	4,462
Mendocino CA	2	66
Mendocino CA	1	4,983
Mendocino CA	2	0
Mendocino CA	1	0
Mendocino CA	2	4,436
Mendocino CA	1	1,565
Mendocino CA	2	2,017
Monterey CA	18	3,122
Monterey CA	19	1,288
Monterey CA	18	3,044
Monterey CA	19	1,331

Political Subdivision Splits Between Districts

CA CD Trends B

County	District	Population
Monterey CA	18	58
Monterey CA	19	4,769
Monterey CA	18	38
Monterey CA	19	1,252
Monterey CA	18	2,174
Monterey CA	19	4,751
Monterey CA	18	7,256
Monterey CA	19	672
Monterey CA	18	97
Monterey CA	19	3,871
Monterey CA	18	5,148
Monterey CA	19	0
Monterey CA	18	0
Monterey CA	19	2,558
Monterey CA	18	2,974
Monterey CA	19	139
Monterey CA	18	11
Monterey CA	19	1,463
Monterey CA	18	4,708
Monterey CA	19	255
Monterey CA	18	3,987
Monterey CA	19	1,413
Monterey CA	18	1,172
Monterey CA	19	5,819
Orange CA	45	1,840
Orange CA	46	4,914
Orange CA	41	3,888
Orange CA	42	836
Orange CA	41	4,571
Orange CA	42	0
Orange CA	41	4,833
Orange CA	42	334
Orange CA	41	2,660
Orange CA	45	886
Orange CA	41	96
Orange CA	45	2,375
Orange CA	46	274
Orange CA	41	112
Orange CA	45	6,280
Orange CA	45	7,455
Orange CA	46	917
Orange CA	45	3,768
Orange CA	46	4,106
Orange CA	45	3,050
Orange CA	46	2,570
Orange CA	45	5,704
Orange CA	46	0

Political Subdivision Splits Between Districts

CA CD Trends B

County	District	Population
Orange CA	45	3,527
Orange CA	46	1,815
Orange CA	45	8,278
Orange CA	46	0
Orange CA	45	6,704
Orange CA	46	0
Orange CA	45	1,780
Orange CA	46	2,495
Orange CA	45	2,090
Orange CA	46	3,420
Orange CA	45	2,117
Orange CA	46	1
Orange CA	45	858
Orange CA	46	4,964
Orange CA	45	0
Orange CA	46	4,206
Orange CA	38	17
Orange CA	41	6,223
Orange CA	45	4,237
Orange CA	46	738
Orange CA	38	3,976
Orange CA	46	425
Orange CA	45	5,931
Orange CA	46	1,550
Orange CA	38	650
Orange CA	45	0
Orange CA	46	366
Orange CA	38	652
Orange CA	46	2,639
Orange CA	45	4,790
Orange CA	46	1,937
Orange CA	45	632
Orange CA	46	1,718
Orange CA	38	144
Orange CA	41	3,146
Orange CA	38	0
Orange CA	41	6,659
Orange CA	41	6,771
Orange CA	45	344
Orange CA	38	0
Orange CA	41	4,544
Orange CA	38	0
Orange CA	41	5,399
Orange CA	41	1,390
Orange CA	45	2,570
Orange CA	41	3,345
Orange CA	45	970

Political Subdivision Splits Between Districts

CA CD Trends B

County	District	Population
Orange CA	41	2,310
Orange CA	45	1,426
Orange CA	45	1,452
Orange CA	46	3,823
Orange CA	45	0
Orange CA	46	7,488
Orange CA	38	3,482
Orange CA	46	116
Orange CA	38	6,875
Orange CA	41	787
Orange CA	38	4,018
Orange CA	46	110
Orange CA	38	5,334
Orange CA	46	2,013
Orange CA	38	2,766
Orange CA	40	0
Orange CA	38	3,698
Orange CA	40	1,991
Orange CA	40	5,235
Orange CA	46	2,467
Orange CA	46	3,840
Orange CA	47	373
Orange CA	38	1,852
Orange CA	40	2,115
Orange CA	40	4,928
Orange CA	46	107
Orange CA	38	1,316
Orange CA	40	1,525
Orange CA	38	1,336
Orange CA	40	3,002
Orange CA	38	28
Orange CA	40	4,925
Orange CA	38	1,545
Orange CA	40	3,075
Orange CA	47	2
Orange CA	40	1,613
Orange CA	47	0
Orange CA	40	1,351
Orange CA	47	2,240
Orange CA	40	0
Orange CA	47	5,065
Orange CA	40	3,406
Orange CA	47	3,324
Orange CA	40	17
Orange CA	47	3,798
Orange CA	49	2,993
Orange CA	40	1,941

Political Subdivision Splits Between Districts

CA CD Trends B

County	District	Population
Orange CA	47	4,323
Orange CA	40	2,348
Orange CA	47	263
Orange CA	40	3,438
Orange CA	47	1,107
Orange CA	40	9,474
Orange CA	47	153
Orange CA	40	3,660
Orange CA	49	3,981
Orange CA	40	0
Orange CA	49	2,799
Orange CA	40	609
Orange CA	49	7,585
Orange CA	47	0
Orange CA	49	2,156
Orange CA	47	4,997
Orange CA	49	620
Orange CA	47	1,281
Orange CA	49	5,290
Orange CA	47	890
Orange CA	49	2,406
Orange CA	47	3,273
Orange CA	49	2,692
Orange CA	47	6,079
Orange CA	49	39
Orange CA	47	1,786
Orange CA	49	4,434
Orange CA	40	0
Orange CA	47	3,413
Orange CA	40	3
Orange CA	47	6,508
Orange CA	40	13
Orange CA	47	7,187
Orange CA	40	77
Orange CA	47	15,678
Orange CA	40	0
Orange CA	47	7,679
Orange CA	42	596
Orange CA	47	11,271
Orange CA	42	0
Orange CA	47	25,232
Orange CA	42	789
Orange CA	47	6,544
Orange CA	42	5,213
Orange CA	47	1,486
Orange CA	42	2,935
Orange CA	47	0

Political Subdivision Splits Between Districts

CA CD Trends B

County	District	Population
Orange CA	46	3,760
Orange CA	47	0
Orange CA	42	2,301
Orange CA	46	5,094
Orange CA	42	0
Orange CA	46	6,278
Orange CA	42	4,055
Orange CA	46	2,275
Orange CA	45	0
Orange CA	46	4,640
Orange CA	42	1,165
Orange CA	46	2,273
Orange CA	42	5,093
Orange CA	46	184
Orange CA	46	3,789
Orange CA	47	0
Orange CA	46	2,942
Orange CA	47	3,082
Orange CA	45	0
Orange CA	46	8,526
Orange CA	46	7,413
Orange CA	47	294
Orange CA	46	560
Orange CA	47	3,543
Orange CA	46	0
Orange CA	47	3,763
Orange CA	42	0
Orange CA	46	157
Orange CA	47	8,888
Orange CA	40	1,515
Orange CA	46	1,448
Orange CA	47	4,605
Orange CA	40	3,639
Orange CA	47	2,109
Orange CA	46	3,775
Orange CA	47	3,453
Orange CA	46	137
Orange CA	47	3,998
Orange CA	40	95
Orange CA	46	5,166
Orange CA	40	1,201
Orange CA	46	2,425
Orange CA	45	7,927
Orange CA	46	1,255
Orange CA	40	995
Orange CA	46	4,964
Orange CA	40	1,264

Political Subdivision Splits Between Districts

CA CD Trende B

County	District	Population
Orange CA	46	6,033
Orange CA	40	2,816
Orange CA	46	1,790
Orange CA	38	3
Orange CA	46	6,755
Orange CA	45	2,087
Orange CA	46	1,506
Orange CA	45	1,103
Orange CA	46	7,151
Orange CA	45	457
Orange CA	46	5,574
Orange CA	45	264
Orange CA	46	7,543
Orange CA	45	146
Orange CA	46	5,406
Orange CA	45	0
Orange CA	46	3,540
Orange CA	45	5,418
Orange CA	46	181
Orange CA	45	2,191
Orange CA	46	61
Orange CA	45	4,915
Orange CA	46	1,307
Orange CA	45	3,871
Orange CA	46	808
Orange CA	45	3,247
Orange CA	46	3,429
Orange CA	45	1,825
Orange CA	46	5,405
Orange CA	45	4,494
Orange CA	46	2,518
Orange CA	45	2,975
Orange CA	46	2,268
Orange CA	45	3,436
Orange CA	46	2,236
Orange CA	42	0
Orange CA	47	0
Orange CA	49	0
Orange CA	42	2,112
Orange CA	45	2,723
Orange CA	42	40
Orange CA	45	607
Orange CA	42	1,960
Orange CA	45	1,570
Orange CA	42	2,997
Orange CA	45	3,436
Orange CA	42	479

Political Subdivision Splits Between Districts

CA CD Trends B

County	District	Population
Orange CA	45	7,761
Orange CA	42	1,480
Orange CA	45	4,404
Placer CA	3	5,022
Placer CA	6	863
Placer CA	3	2,692
Placer CA	6	1,604
Placer CA	3	3,359
Placer CA	6	1,740
Placer CA	4	924
Placer CA	6	6,588
Placer CA	3	0
Placer CA	6	4,904
Placer CA	3	88
Placer CA	4	71
Placer CA	6	7,399
Placer CA	3	6,321
Placer CA	6	1,110
Placer CA	3	2,748
Placer CA	6	0
Placer CA	3	1,094
Placer CA	4	5,164
Placer CA	4	0
Placer CA	6	11,223
Placer CA	4	564
Placer CA	6	5,079
Placer CA	4	1,037
Placer CA	6	7,519
Placer CA	3	3,421
Placer CA	4	0
Placer CA	4	0
Placer CA	6	3,914
Placer CA	3	8
Placer CA	4	1,237
Placer CA	3	15
Placer CA	4	3,196
Riverside CA	35	0
Riverside CA	39	2,346
Riverside CA	35	16,631
Riverside CA	40	0
Riverside CA	35	9,625
Riverside CA	39	1,588
Riverside CA	35	5,323
Riverside CA	39	5,149
Riverside CA	35	4,611
Riverside CA	39	1,529
Riverside CA	35	2,800

Political Subdivision Splits Between Districts

CA CD Trends B

County	District	Population
Riverside CA	39	0
Riverside CA	35	131
Riverside CA	39	4,344
Riverside CA	39	3,178
Riverside CA	40	621
Riverside CA	39	4,782
Riverside CA	40	0
Riverside CA	35	0
Riverside CA	39	3,055
Riverside CA	40	4
Riverside CA	35	309
Riverside CA	39	4,290
Riverside CA	39	391
Riverside CA	40	6,757
Riverside CA	39	472
Riverside CA	40	3,745
Riverside CA	39	1,448
Riverside CA	40	3,082
Riverside CA	35	3,240
Riverside CA	40	5
Riverside CA	35	3,703
Riverside CA	40	940
Riverside CA	35	3,329
Riverside CA	40	2,503
Riverside CA	35	130
Riverside CA	40	3,358
Riverside CA	35	4,229
Riverside CA	40	2,370
Riverside CA	35	33
Riverside CA	40	4,917
Riverside CA	35	1,614
Riverside CA	40	1,391
Riverside CA	39	1,134
Riverside CA	40	4,893
Riverside CA	39	14
Riverside CA	40	3,330
Riverside CA	39	3,204
Riverside CA	40	2,248
Riverside CA	39	1,745
Riverside CA	40	6,997
Riverside CA	39	5,181
Riverside CA	40	2,333
Riverside CA	33	0
Riverside CA	39	6,400
Riverside CA	33	23
Riverside CA	39	4,604
Riverside CA	33	3

Political Subdivision Splits Between Districts

CA CD Trends B

County	District	Population
Riverside CA	39	7,121
Riverside CA	33	0
Riverside CA	39	5,520
Riverside CA	33	676
Riverside CA	39	6,167
Riverside CA	33	8,281
Riverside CA	39	2,054
Riverside CA	23	15
Riverside CA	39	2,060
Riverside CA	23	396
Riverside CA	33	822
Riverside CA	39	4,348
Riverside CA	23	4
Riverside CA	39	3,958
Riverside CA	23	28
Riverside CA	39	4,543
Riverside CA	23	1,016
Riverside CA	39	8,759
Riverside CA	39	0
Riverside CA	40	5,288
Riverside CA	39	0
Riverside CA	40	5,463
Riverside CA	23	2,233
Riverside CA	39	3,205
Riverside CA	23	346
Riverside CA	39	590
Riverside CA	48	4,000
Riverside CA	40	8,476
Riverside CA	48	1,709
Riverside CA	39	0
Riverside CA	40	2,370
Riverside CA	39	823
Riverside CA	40	4,218
Riverside CA	48	987
Riverside CA	39	5,152
Riverside CA	40	2,539
Riverside CA	39	18
Riverside CA	40	6,241
Riverside CA	40	1,557
Riverside CA	48	1,914
Riverside CA	23	3,377
Riverside CA	25	76
Riverside CA	48	144
Riverside CA	23	1,317
Riverside CA	25	1,057
Riverside CA	48	3,838
Riverside CA	39	17

Political Subdivision Splits Between Districts

CA CD Trends B

County	District	Population
Riverside CA	40	5,597
Riverside CA	39	91
Riverside CA	40	4,234
Riverside CA	39	4,806
Riverside CA	40	187
Riverside CA	39	4,751
Riverside CA	40	922
Riverside CA	39	3,406
Riverside CA	40	55
Riverside CA	40	2,110
Riverside CA	48	9,182
Riverside CA	40	211
Riverside CA	48	4,858
Riverside CA	25	1,873
Riverside CA	48	5,871
Riverside CA	25	528
Riverside CA	48	1,955
Riverside CA	25	2,881
Riverside CA	48	4,372
Riverside CA	25	2,937
Riverside CA	48	6
Riverside CA	23	59
Riverside CA	25	8,442
Riverside CA	25	46
Riverside CA	48	4,735
Riverside CA	25	3
Riverside CA	48	5,084
Riverside CA	25	1,854
Riverside CA	48	1,361
Riverside CA	25	2,124
Riverside CA	48	1,771
Riverside CA	25	2,320
Riverside CA	48	2,037
Riverside CA	25	3,758
Riverside CA	48	18
Riverside CA	25	3,299
Riverside CA	48	1,420
Riverside CA	23	1,515
Riverside CA	25	4,607
Riverside CA	23	3,066
Riverside CA	25	3,787
Riverside CA	23	57
Riverside CA	25	5,241
Riverside CA	23	80
Riverside CA	25	6,889
Riverside CA	23	4
Riverside CA	25	5,516

Political Subdivision Splits Between Districts

CA CD Trends B

County	District	Population
Riverside CA	23	377
Riverside CA	25	3,074
Riverside CA	39	0
Riverside CA	23	848
Riverside CA	25	10,593
Riverside CA	23	5,063
Riverside CA	25	0
Riverside CA	23	0
Riverside CA	25	6,106
Riverside CA	23	385
Riverside CA	25	2,370
Riverside CA	25	2,693
Riverside CA	48	1,526
Riverside CA	25	32
Riverside CA	48	2,039
Riverside CA	25	56
Riverside CA	48	2,312
Riverside CA	25	1,618
Riverside CA	48	0
Riverside CA	25	1,304
Riverside CA	48	0
Riverside CA	25	3,231
Riverside CA	48	46
Riverside CA	25	1,161
Riverside CA	48	1,825
Riverside CA	25	2,087
Riverside CA	48	0
Riverside CA	25	4,713
Riverside CA	48	8
Riverside CA	25	4,859
Riverside CA	48	175
Riverside CA	25	3,080
Riverside CA	48	373
Riverside CA	25	3,054
Riverside CA	48	0
Riverside CA	25	3,743
Riverside CA	48	168
Riverside CA	25	0
Riverside CA	48	1,326
Riverside CA	25	936
Riverside CA	48	1,338
Riverside CA	25	1,402
Riverside CA	48	69
Riverside CA	25	1,655
Riverside CA	48	1,000
Riverside CA	25	2,181
Riverside CA	48	391

Political Subdivision Splits Between Districts

CA CD Trends B

County	District	Population
Riverside CA	23	1,373
Riverside CA	25	352
Riverside CA	23	1,567
Riverside CA	23	1
Riverside CA	39	6,344
Riverside CA	23	2
Riverside CA	39	2,846
Riverside CA	40	0
Riverside CA	48	7,361
Riverside CA	40	5,736
Riverside CA	48	16
Riverside CA	40	4,823
Riverside CA	48	575
Riverside CA	40	5,219
Riverside CA	48	323
Riverside CA	40	7,325
Riverside CA	48	993
Riverside CA	33	0
Riverside CA	39	2,147
Riverside CA	33	466
Riverside CA	39	2,037
Riverside CA	40	1,860
Riverside CA	48	2,822
Riverside CA	23	436
Riverside CA	25	4,582
Riverside CA	23	174
Riverside CA	25	310
Riverside CA	48	1,478
Riverside CA	25	1,834
Riverside CA	48	288
Riverside CA	25	865
Riverside CA	48	1,980
Sacramento CA	6	82
Sacramento CA	7	3,238
Sacramento CA	6	166
Sacramento CA	7	2,764
Sacramento CA	3	3
Sacramento CA	6	2,249
Sacramento CA	7	1,656
Sacramento CA	3	2,021
Sacramento CA	7	553
Sacramento CA	6	0
Sacramento CA	7	3,620
Sacramento CA	6	672
Sacramento CA	7	4,674
Sacramento CA	6	178
Sacramento CA	7	3,331

Political Subdivision Splits Between Districts

CA CD Trends B

County	District	Population
Sacramento CA	6	198
Sacramento CA	7	3,642
Sacramento CA	7	3,338
Sacramento CA	8	0
Sacramento CA	3	3,403
Sacramento CA	7	940
Sacramento CA	3	1,766
Sacramento CA	7	1,877
Sacramento CA	3	4,106
Sacramento CA	7	1,256
Sacramento CA	3	5,332
Sacramento CA	7	1,136
Sacramento CA	3	7,410
Sacramento CA	7	26
Sacramento CA	3	2,514
Sacramento CA	7	2,365
Sacramento CA	6	166
Sacramento CA	7	4,479
Sacramento CA	3	3,096
Sacramento CA	7	0
Sacramento CA	6	735
Sacramento CA	7	4,773
Sacramento CA	3	848
Sacramento CA	6	2,424
Sacramento CA	3	4,277
Sacramento CA	7	1,803
Sacramento CA	3	3,107
Sacramento CA	6	2,924
Sacramento CA	3	3,457
Sacramento CA	6	3,265
Sacramento CA	3	1,592
Sacramento CA	6	2,727
Sacramento CA	4	175
Sacramento CA	6	43
Sacramento CA	4	0
Sacramento CA	6	7,378
Sacramento CA	4	34
Sacramento CA	6	4,042
Sacramento CA	3	3,055
Sacramento CA	6	2,053
Sacramento CA	3	531
Sacramento CA	6	3,953
Sacramento CA	3	48
Sacramento CA	6	3,770
Sacramento CA	3	0
Sacramento CA	6	5,930
Sacramento CA	3	107

Political Subdivision Splits Between Districts

CA CD Trends B

County	District	Population
Sacramento CA	6	4,422
Sacramento CA	3	5,660
Sacramento CA	6	0
Sacramento CA	3	1
Sacramento CA	7	1,728
Sacramento CA	3	1,072
Sacramento CA	7	5,709
Sacramento CA	8	2,183
Sacramento CA	9	0
Sacramento CA	7	2,759
Sacramento CA	8	971
San Bernardino CA	23	508
San Bernardino CA	25	11,772
San Bernardino CA	23	23
San Bernardino CA	25	5,517
San Bernardino CA	23	89
San Bernardino CA	25	1,627
San Bernardino CA	23	449
San Bernardino CA	25	377
San Bernardino CA	23	121
San Bernardino CA	25	1,899
San Bernardino CA	23	1,284
San Bernardino CA	25	23
San Bernardino CA	23	247
San Bernardino CA	25	1,512
San Bernardino CA	23	2,561
San Bernardino CA	33	73
San Bernardino CA	23	1,737
San Bernardino CA	33	9
San Bernardino CA	23	3,858
San Bernardino CA	33	85
San Bernardino CA	23	2,315
San Bernardino CA	33	0
San Bernardino CA	23	2,106
San Bernardino CA	33	3
San Bernardino CA	31	9,002
San Bernardino CA	35	0
San Bernardino CA	31	647
San Bernardino CA	35	2,251
San Bernardino CA	31	5,478
San Bernardino CA	35	0
San Bernardino CA	31	5,583
San Bernardino CA	35	0
San Bernardino CA	31	3,622
San Bernardino CA	35	1,734
San Bernardino CA	28	3,721
San Bernardino CA	33	66

Political Subdivision Splits Between Districts

CA CD Trends B

County	District	Population
San Bernardino CA	28	1,604
San Bernardino CA	33	3,212
San Bernardino CA	28	1,950
San Bernardino CA	33	3,302
San Bernardino CA	28	5,598
San Bernardino CA	33	0
San Bernardino CA	28	5,507
San Bernardino CA	33	0
San Bernardino CA	28	4,046
San Bernardino CA	33	3,395
San Bernardino CA	28	1
San Bernardino CA	33	5,158
San Bernardino CA	28	86
San Bernardino CA	33	5,093
San Bernardino CA	28	0
San Bernardino CA	33	2,553
San Bernardino CA	28	5,149
San Bernardino CA	33	0
San Bernardino CA	33	3,669
San Bernardino CA	35	1,012
San Bernardino CA	28	64
San Bernardino CA	33	2,668
San Bernardino CA	35	2,670
San Bernardino CA	33	1,313
San Bernardino CA	35	4,828
San Bernardino CA	33	5,918
San Bernardino CA	35	0
San Bernardino CA	33	1,296
San Bernardino CA	35	2,116
San Bernardino CA	23	2,038
San Bernardino CA	28	104
San Bernardino CA	33	3,882
San Bernardino CA	33	2,664
San Bernardino CA	35	2,051
San Bernardino CA	33	2,051
San Bernardino CA	35	4,463
San Bernardino CA	33	216
San Bernardino CA	35	7,284
San Bernardino CA	33	855
San Bernardino CA	35	3,465
San Bernardino CA	33	3,041
San Bernardino CA	35	1,735
San Bernardino CA	33	3,638
San Bernardino CA	35	1,700
San Bernardino CA	33	3,033
San Bernardino CA	35	1,275
San Bernardino CA	33	718

Political Subdivision Splits Between Districts

CA CD Trends B

County	District	Population
San Bernardino CA	35	4,598
San Bernardino CA	31	6,340
San Bernardino CA	35	19
San Bernardino CA	33	507
San Bernardino CA	35	5,669
San Bernardino CA	33	2,978
San Bernardino CA	35	2,807
San Bernardino CA	23	1,761
San Bernardino CA	33	2,068
San Bernardino CA	31	5,414
San Bernardino CA	35	0
San Bernardino CA	23	239
San Bernardino CA	33	4,513
San Bernardino CA	23	2,413
San Bernardino CA	33	1,258
San Bernardino CA	23	0
San Bernardino CA	33	3,027
San Bernardino CA	23	3,179
San Bernardino CA	33	1,790
San Bernardino CA	23	3,627
San Bernardino CA	33	1,447
San Bernardino CA	23	1,464
San Bernardino CA	33	5,168
San Bernardino CA	23	0
San Bernardino CA	33	4,343
San Bernardino CA	23	5
San Bernardino CA	33	6,611
San Bernardino CA	23	543
San Bernardino CA	33	2,725
San Bernardino CA	23	1,631
San Bernardino CA	33	4,160
San Bernardino CA	23	2
San Bernardino CA	33	5,252
San Bernardino CA	23	6,369
San Bernardino CA	33	35
San Bernardino CA	23	3,637
San Bernardino CA	33	4
San Bernardino CA	28	1,856
San Bernardino CA	33	0
San Diego CA	50	0
San Diego CA	52	2,768
San Diego CA	50	0
San Diego CA	52	1,365
San Diego CA	50	2,105
San Diego CA	52	1
San Diego CA	50	2,983
San Diego CA	52	0

Political Subdivision Splits Between Districts

CA CD Trends B

County	District	Population
San Diego CA	51	2,805
San Diego CA	52	1,486
San Diego CA	51	6,982
San Diego CA	52	148
San Diego CA	51	2,712
San Diego CA	52	238
San Diego CA	51	1,264
San Diego CA	52	3,980
San Diego CA	50	73
San Diego CA	51	3,720
San Diego CA	50	0
San Diego CA	51	3,056
San Diego CA	50	5,814
San Diego CA	51	1,297
San Diego CA	50	1,723
San Diego CA	51	752
San Diego CA	50	3,825
San Diego CA	51	627
San Diego CA	50	4,576
San Diego CA	51	0
San Diego CA	50	1,934
San Diego CA	51	816
San Diego CA	50	3,766
San Diego CA	51	3,408
San Diego CA	50	0
San Diego CA	51	7,217
San Diego CA	50	3,042
San Diego CA	51	68
San Diego CA	49	3,727
San Diego CA	50	0
San Diego CA	50	3,170
San Diego CA	51	12
San Diego CA	49	5,876
San Diego CA	50	0
San Diego CA	49	0
San Diego CA	50	4,426
San Diego CA	49	4,740
San Diego CA	50	360
San Diego CA	49	2,487
San Diego CA	50	1,928
San Diego CA	48	1,446
San Diego CA	49	1,156
San Diego CA	50	0
San Diego CA	48	3,386
San Diego CA	49	1,995
San Diego CA	48	255
San Diego CA	49	5,116

Political Subdivision Splits Between Districts

CA CD Trends B

County	District	Population
San Diego CA	48	216
San Diego CA	49	3,882
San Diego CA	48	1,790
San Diego CA	49	4,605
San Diego CA	48	4,834
San Diego CA	50	2,212
San Diego CA	48	5,926
San Diego CA	50	994
San Diego CA	48	1,781
San Diego CA	50	3,657
San Diego CA	48	19
San Diego CA	50	4,398
San Diego CA	48	3,578
San Diego CA	49	4,447
San Diego CA	48	870
San Diego CA	49	2,678
San Diego CA	48	1,574
San Diego CA	49	2,409
San Diego CA	48	6,791
San Diego CA	49	231
San Diego CA	48	226
San Diego CA	49	3,912
San Diego CA	48	4,812
San Diego CA	49	41
San Diego CA	48	47
San Diego CA	49	4,049
San Diego CA	48	4,563
San Diego CA	49	1,849
San Diego CA	48	788
San Diego CA	49	6,542
San Diego CA	48	6,293
San Diego CA	49	572
San Diego CA	48	3,187
San Diego CA	49	0
San Diego CA	48	6,728
San Diego CA	49	0
San Diego CA	48	656
San Diego CA	49	6,003
San Diego CA	48	0
San Diego CA	49	3,649
San Diego CA	48	3,794
San Diego CA	49	0
San Diego CA	48	6,472
San Diego CA	49	3
San Diego CA	48	3,943
San Diego CA	50	179
San Diego CA	48	1,607

Political Subdivision Splits Between Districts

CA CD Trends B

County	District	Population
San Diego CA	50	2,245
San Diego CA	48	1,400
San Diego CA	50	2,848
San Diego CA	48	2,206
San Diego CA	50	5,606
San Diego CA	48	141
San Diego CA	50	3,987
San Diego CA	48	5,105
San Diego CA	50	0
San Diego CA	48	6,641
San Diego CA	50	0
San Diego CA	48	4,093
San Diego CA	50	0
San Diego CA	48	8,703
San Diego CA	50	0
San Diego CA	48	1,414
San Diego CA	49	84
San Diego CA	50	2,102
San Diego CA	48	2,141
San Diego CA	50	871
San Diego CA	48	921
San Diego CA	50	3,299
San Diego CA	48	1,411
San Diego CA	50	4,015
San Diego CA	48	4,403
San Diego CA	50	549
San Diego CA	48	5,751
San Diego CA	50	219
San Diego CA	48	2,580
San Diego CA	50	2,281
San Diego CA	48	3,877
San Diego CA	50	1,200
San Diego CA	48	766
San Diego CA	50	2,962
San Diego CA	50	2,792
San Diego CA	51	2,503
San Diego CA	48	47
San Diego CA	50	2,364
San Diego CA	51	659
San Diego CA	48	3,025
San Diego CA	51	5
San Diego CA	48	2
San Diego CA	51	3,264
San Diego CA	48	483
San Diego CA	52	2,130
San Diego CA	51	2,487
San Diego CA	52	586

Political Subdivision Splits Between Districts

CA CD Trends B

County	District	Population
San Diego CA	51	2,746
San Diego CA	52	2,745
San Diego CA	51	4,764
San Diego CA	52	2,265
San Diego CA	51	934
San Diego CA	52	3,455
San Diego CA	51	387
San Diego CA	52	4,846
San Diego CA	51	4,592
San Diego CA	52	1,278
San Diego CA	51	6,944
San Diego CA	52	0
San Diego CA	51	5,397
San Diego CA	52	0
San Diego CA	51	3,965
San Diego CA	52	0
San Diego CA	51	2,258
San Diego CA	52	2,506
San Diego CA	51	3,535
San Diego CA	52	451
San Diego CA	51	1,269
San Diego CA	52	630
San Diego CA	51	5,818
San Diego CA	52	0
San Diego CA	51	1,636
San Diego CA	52	276
San Diego CA	50	0
San Diego CA	52	1,493
San Diego CA	50	3,131
San Diego CA	52	1,111
San Diego CA	50	3,562
San Diego CA	51	0
San Diego CA	52	0
San Diego CA	50	2,728
San Diego CA	51	0
San Diego CA	50	2,141
San Diego CA	51	224
San Diego CA	50	1,956
San Diego CA	51	3
San Diego CA	50	44
San Diego CA	51	2,230
San Diego CA	50	2,040
San Diego CA	51	1,298
San Diego CA	49	10,393
San Diego CA	50	3,733
San Diego CA	49	691
San Diego CA	50	3,096

Political Subdivision Splits Between Districts

CA CD Trends B

County	District	Population
San Diego CA	49	0
San Diego CA	50	1,886
San Diego CA	49	1,304
San Diego CA	50	3,527
San Diego CA	49	424
San Diego CA	50	6,174
San Diego CA	49	1,025
San Diego CA	50	4,153
San Diego CA	49	0
San Diego CA	50	7,165
San Diego CA	50	2,234
San Diego CA	51	367
San Diego CA	50	0
San Diego CA	51	4,863
San Diego CA	50	29
San Diego CA	51	6,530
San Diego CA	49	0
San Diego CA	50	0
San Francisco CA	11	904
San Francisco CA	15	3,450
San Francisco CA	11	3
San Francisco CA	15	4,713
San Francisco CA	11	2,663
San Francisco CA	15	3,401
San Francisco CA	11	1,873
San Francisco CA	15	1,913
San Francisco CA	11	1,793
San Francisco CA	15	3,880
San Francisco CA	11	2,325
San Francisco CA	15	0
San Francisco CA	11	3,158
San Francisco CA	15	1,886
San Joaquin CA	9	4,619
San Joaquin CA	13	1,349
San Joaquin CA	8	15
San Joaquin CA	9	1,479
San Joaquin CA	10	0
San Joaquin CA	13	0
San Joaquin CA	7	1,197
San Joaquin CA	8	1,287
San Joaquin CA	9	0
San Joaquin CA	7	469
San Joaquin CA	8	1,408
San Joaquin CA	9	92
San Joaquin CA	8	146
San Joaquin CA	9	8,334
San Joaquin CA	7	3,373

Political Subdivision Splits Between Districts

CA CD Trends B

County	District	Population
San Joaquin CA	8	103
San Joaquin CA	7	4,332
San Joaquin CA	8	1,790
San Joaquin CA	9	0
San Joaquin CA	8	2,393
San Joaquin CA	9	1,591
San Joaquin CA	8	0
San Joaquin CA	9	3,968
San Joaquin CA	7	1,690
San Joaquin CA	8	747
San Joaquin CA	7	2,489
San Joaquin CA	8	60
San Joaquin CA	7	2,852
San Joaquin CA	9	1,256
San Joaquin CA	7	2,070
San Joaquin CA	9	1,799
San Joaquin CA	7	3,995
San Joaquin CA	9	165
San Joaquin CA	7	5,794
San Joaquin CA	9	305
San Joaquin CA	5	48
San Joaquin CA	7	3,148
San Joaquin CA	9	1,817
San Joaquin CA	5	627
San Joaquin CA	7	4,876
San Joaquin CA	9	6
San Joaquin CA	5	72
San Joaquin CA	9	5,709
San Joaquin CA	5	1,477
San Joaquin CA	9	5,078
San Joaquin CA	9	5,959
San Joaquin CA	13	0
San Joaquin CA	9	11,383
San Joaquin CA	13	1,260
San Joaquin CA	9	62
San Joaquin CA	13	9,869
San Joaquin CA	9	5,391
San Joaquin CA	13	1,645
San Joaquin CA	9	1,742
San Joaquin CA	13	7,389
San Joaquin CA	9	1,254
San Joaquin CA	13	3,045
San Joaquin CA	9	147
San Joaquin CA	13	5,017
San Joaquin CA	9	4,082
San Joaquin CA	13	820
San Luis Obispo CA	19	3,880

Political Subdivision Splits Between Districts

CA CD Trends B

County	District	Population
San Luis Obispo CA	24	69
San Luis Obispo CA	19	2,236
San Luis Obispo CA	24	3,884
San Luis Obispo CA	19	4,221
San Luis Obispo CA	24	12
San Luis Obispo CA	19	0
San Luis Obispo CA	24	1,074
San Luis Obispo CA	19	1,035
San Luis Obispo CA	24	1,609
San Luis Obispo CA	19	5,475
San Luis Obispo CA	24	91
San Luis Obispo CA	19	0
San Luis Obispo CA	24	0
San Mateo CA	15	5,563
San Mateo CA	16	0
San Mateo CA	15	5,393
San Mateo CA	16	117
San Mateo CA	15	4,453
San Mateo CA	16	9
San Mateo CA	15	1,305
San Mateo CA	16	3,586
San Mateo CA	15	198
San Mateo CA	16	2,537
San Mateo CA	15	4,157
San Mateo CA	16	17
San Mateo CA	15	4,036
San Mateo CA	16	151
San Mateo CA	15	0
San Mateo CA	16	4,148
San Mateo CA	15	730
San Mateo CA	16	5,233
San Mateo CA	15	0
San Mateo CA	16	0
Santa Clara CA	17	85
Santa Clara CA	18	7,884
Santa Clara CA	17	20
Santa Clara CA	18	5,261
Santa Clara CA	17	1,921
Santa Clara CA	18	2,748
Santa Clara CA	17	2,190
Santa Clara CA	18	1,986
Santa Clara CA	16	0
Santa Clara CA	17	5,010
Santa Clara CA	16	0
Santa Clara CA	17	5,166
Santa Clara CA	16	2,373
Santa Clara CA	18	4,862

Political Subdivision Splits Between Districts

CA CD Trends B

County	District	Population
Santa Clara CA	16	5,218
Santa Clara CA	19	0
Santa Clara CA	16	5,785
Santa Clara CA	19	0
Santa Clara CA	16	1,087
Santa Clara CA	18	3,680
Santa Clara CA	16	4,093
Santa Clara CA	18	15
Santa Clara CA	16	3,889
Santa Clara CA	18	0
Santa Clara CA	16	5,065
Santa Clara CA	19	0
Santa Clara CA	16	3,386
Santa Clara CA	19	729
Santa Clara CA	16	2,263
Santa Clara CA	19	1,851
Santa Clara CA	16	4,359
Santa Clara CA	19	0
Santa Clara CA	16	6,333
Santa Clara CA	19	0
Santa Clara CA	16	4,069
Santa Clara CA	18	0
Santa Clara CA	19	0
Santa Clara CA	18	2,632
Santa Clara CA	19	930
Santa Clara CA	18	341
Santa Clara CA	19	3,969
Santa Clara CA	18	144
Santa Clara CA	19	6,481
Santa Clara CA	18	100
Santa Clara CA	19	7,219
Santa Clara CA	16	1,174
Santa Clara CA	18	4,714
Santa Clara CA	16	27
Santa Clara CA	18	6,153
Santa Clara CA	16	162
Santa Clara CA	18	2,062
Santa Clara CA	18	3,234
Santa Clara CA	19	663
Santa Clara CA	18	2,741
Santa Clara CA	19	881
Santa Clara CA	17	1,013
Santa Clara CA	18	1,980
Santa Clara CA	16	24
Santa Clara CA	18	4,711
Santa Clara CA	17	5,542
Santa Clara CA	18	1,336

Political Subdivision Splits Between Districts

CA CD Trends B

County	District	Population
Santa Clara CA	17	7,410
Santa Clara CA	18	798
Santa Clara CA	17	184
Santa Clara CA	18	5,085
Santa Clara CA	17	135
Santa Clara CA	18	4,761
Santa Clara CA	17	4,603
Santa Clara CA	18	10
Santa Clara CA	15	0
Santa Clara CA	16	1,031
Santa Clara CA	16	661
Santa Clara CA	17	0
Santa Clara CA	16	4,824
Santa Clara CA	17	2,688
Santa Clara CA	16	641
Santa Clara CA	17	5,569
Santa Clara CA	16	270
Santa Clara CA	17	6,987
Santa Clara CA	16	4,388
Santa Clara CA	17	708
Santa Clara CA	16	2,707
Santa Clara CA	17	2,081
Santa Clara CA	16	2,723
Santa Clara CA	17	1,597
Santa Clara CA	16	3,012
Santa Clara CA	19	0
Santa Clara CA	16	5,815
Santa Clara CA	17	0
Santa Clara CA	16	203
Santa Clara CA	17	5,904
Santa Clara CA	16	66
Santa Clara CA	17	3,400
Santa Clara CA	16	0
Santa Clara CA	17	4,560
Santa Clara CA	16	377
Santa Clara CA	17	4,803
Santa Clara CA	16	1,381
Santa Clara CA	17	3,507
Santa Clara CA	16	705
Santa Clara CA	17	2,699
Santa Clara CA	16	1,796
Santa Clara CA	17	4,392
Santa Clara CA	16	1,314
Santa Clara CA	17	3,194
Santa Clara CA	16	44
Santa Clara CA	17	7,124
Santa Clara CA	16	0

Political Subdivision Splits Between Districts

CA CD Trends B

County	District	Population
Santa Clara CA	17	5,094
Santa Clara CA	16	0
Santa Clara CA	17	5,242
Santa Clara CA	16	3,389
Santa Clara CA	17	244
Santa Clara CA	16	6,295
Santa Clara CA	17	0
Santa Clara CA	16	1,897
Santa Clara CA	17	1,062
Santa Clara CA	16	3,586
Santa Clara CA	19	599
Santa Clara CA	16	241
Santa Clara CA	19	4,095
Santa Clara CA	16	1,487
Santa Clara CA	19	4,177
Santa Clara CA	16	4,706
Santa Clara CA	19	130
Santa Clara CA	16	37
Santa Clara CA	19	3,508
Santa Clara CA	16	0
Santa Clara CA	19	4,698
Santa Clara CA	16	0
Santa Clara CA	19	4,371
Santa Clara CA	16	0
Santa Clara CA	19	4,119
Santa Clara CA	18	1,998
Santa Clara CA	19	2,792
Santa Clara CA	18	3,740
Santa Clara CA	19	1,021
Santa Clara CA	18	6,772
Santa Clara CA	19	69
Santa Clara CA	18	4,123
Santa Clara CA	19	0
Santa Clara CA	18	4,052
Santa Clara CA	19	99
Santa Clara CA	18	6,934
Santa Clara CA	19	6
Santa Clara CA	18	4,652
Santa Clara CA	19	178
Santa Clara CA	18	5,265
Santa Clara CA	19	430
Santa Clara CA	17	44
Santa Clara CA	18	909
Santa Clara CA	19	7
Santa Cruz CA	18	3,660
Santa Cruz CA	19	21
Santa Cruz CA	18	0

Political Subdivision Splits Between Districts

CA CD Trends B

County	District	Population
Santa Cruz CA	19	3,965
Santa Cruz CA	18	6
Santa Cruz CA	19	4,274
Santa Cruz CA	18	1,561
Santa Cruz CA	19	0
Sonoma CA	2	5,186
Sonoma CA	4	1
Sonoma CA	2	187
Sonoma CA	4	2,599
Sonoma CA	1	4,743
Sonoma CA	4	189
Sonoma CA	1	2,275
Sonoma CA	4	4,480
Sonoma CA	1	3,007
Sonoma CA	4	439
Sonoma CA	1	84
Sonoma CA	4	1,367
Sonoma CA	1	2,530
Sonoma CA	4	453
Sonoma CA	1	2,712
Sonoma CA	4	500
Sonoma CA	1	6,336
Sonoma CA	4	218
Sonoma CA	1	321
Sonoma CA	4	842
Sonoma CA	1	17
Sonoma CA	4	3,893
Sonoma CA	1	5,890
Sonoma CA	4	732
Sonoma CA	1	5,488
Sonoma CA	4	123
Sonoma CA	1	3,144
Sonoma CA	2	866
Sonoma CA	1	3,178
Sonoma CA	2	916
Sonoma CA	2	4,112
Sonoma CA	4	393
Sonoma CA	1	309
Sonoma CA	2	2,841
Sonoma CA	1	3,350
Sonoma CA	2	32
Sonoma CA	1	3,243
Sonoma CA	4	156
Sonoma CA	1	30
Sonoma CA	2	2,151
Stanislaus CA	5	3,319
Stanislaus CA	13	108

Political Subdivision Splits Between Districts

CA CD Trends B

County	District	Population
Stanislaus CA	5	831
Stanislaus CA	13	3,130
Stanislaus CA	5	4,688
Stanislaus CA	13	1,654
Stanislaus CA	5	2,908
Stanislaus CA	13	4,638
Stanislaus CA	5	155
Stanislaus CA	13	6,604
Stanislaus CA	5	359
Stanislaus CA	13	3,629
Stanislaus CA	5	4,841
Stanislaus CA	13	149
Stanislaus CA	5	16
Stanislaus CA	13	7,191
Stanislaus CA	5	242
Stanislaus CA	13	7,742
Stanislaus CA	5	875
Stanislaus CA	13	1,237
Stanislaus CA	5	427
Stanislaus CA	13	3,585
Stanislaus CA	5	7,265
Stanislaus CA	13	38
Stanislaus CA	5	20
Stanislaus CA	13	3,067
Stanislaus CA	5	1,352
Stanislaus CA	13	3,380
Stanislaus CA	5	3,885
Stanislaus CA	13	55
Stanislaus CA	5	952
Stanislaus CA	13	4,177
Stanislaus CA	5	7,268
Stanislaus CA	13	298
Stanislaus CA	5	578
Stanislaus CA	13	1,871
Stanislaus CA	5	5,591
Stanislaus CA	13	1,034
Stanislaus CA	5	2,800
Stanislaus CA	13	982
Sutter CA	1	0
Sutter CA	4	4,533
Tehama CA	1	4,670
Tehama CA	2	0
Trinity CA	1	0
Trinity CA	2	7,007
Tulare CA	20	2,109
Tulare CA	21	433
Tulare CA	20	3,786

Political Subdivision Splits Between Districts

CA CD Trends B

County	District	Population
Tulare CA	21	4,441
Tulare CA	20	2,632
Tulare CA	21	7,679
Tulare CA	20	241
Tulare CA	21	1,035
Tulare CA	20	0
Tulare CA	21	2,806
Tulare CA	20	17
Tulare CA	21	5,499
Tulare CA	20	3,719
Tulare CA	21	1,843
Tulare CA	20	4
Tulare CA	21	5,055
Tulare CA	20	1,383
Tulare CA	21	4,409
Tulare CA	20	4,937
Tulare CA	21	1,697
Tulare CA	20	8,210
Tulare CA	21	0
Tulare CA	20	3,511
Tulare CA	21	1,626
Tulare CA	20	781
Tulare CA	21	1,600
Tulare CA	20	57
Tulare CA	22	5,935
Tulare CA	20	1,072
Tulare CA	22	4,572
Tulare CA	20	6,696
Tulare CA	22	0
Tulare CA	20	1,713
Tulare CA	22	73
Tulare CA	20	3,166
Tulare CA	22	2,016
Tulare CA	20	2,695
Tulare CA	22	1,488
Tulare CA	20	38
Tulare CA	22	3,591
Tulare CA	20	3,525
Tulare CA	22	1,632
Tulare CA	20	1,717
Tulare CA	22	2,869
Tulare CA	20	605
Tulare CA	22	2,452
Tulare CA	20	836
Tulare CA	22	1,790
Tulare CA	20	2,869
Tulare CA	22	13

Political Subdivision Splits Between Districts

CA CD Trends B

County	District	Population
Tulare CA	20	2,254
Tulare CA	22	5,624
Tulare CA	20	5,326
Tulare CA	22	1,436
Tulare CA	20	1,714
Tulare CA	22	1,900
Tulare CA	20	2,208
Tulare CA	22	3,820
Tulare CA	20	443
Tulare CA	22	2,899
Tulare CA	20	1,024
Tulare CA	22	5,415
Tulare CA	20	896
Tulare CA	21	1,729
Tulare CA	20	561
Tulare CA	21	2,243
Tulare CA	20	5,842
Tulare CA	21	57
Ventura CA	24	3,757
Ventura CA	26	3,177
Ventura CA	24	5,907
Ventura CA	26	111
Ventura CA	24	170
Ventura CA	26	2,450
Ventura CA	24	2,520
Ventura CA	26	6
Ventura CA	24	4,826
Ventura CA	26	0
Ventura CA	24	5,656
Ventura CA	26	0
Ventura CA	24	4,866
Ventura CA	26	10
Ventura CA	24	2,533
Ventura CA	26	0
Ventura CA	24	6,791
Ventura CA	26	0
Ventura CA	24	4,268
Ventura CA	26	188
Ventura CA	24	5,038
Ventura CA	26	0
Ventura CA	24	6,255
Ventura CA	26	41
Ventura CA	24	0
Ventura CA	26	2,174
Ventura CA	26	2,082
Ventura CA	32	15
Ventura CA	26	5,822

Political Subdivision Splits Between Districts

CA CD Trends B

County	District	Population
Ventura CA	32	0
Ventura CA	26	0
Ventura CA	32	7,514
Ventura CA	26	14
Ventura CA	32	6,794
Ventura CA	26	4,418
Ventura CA	32	0
Ventura CA	26	1,946
Ventura CA	32	730
Ventura CA	26	114
Ventura CA	32	3,330
Ventura CA	26	0
Ventura CA	32	3,371
Ventura CA	26	7,185
Ventura CA	32	0
Ventura CA	26	9
Ventura CA	32	6,447
Ventura CA	26	102
Ventura CA	32	5,200
Ventura CA	26	15
Ventura CA	32	3,632
Ventura CA	24	1,808
Ventura CA	26	747
Ventura CA	24	1,483
Ventura CA	26	624
Ventura CA	24	3,898
Ventura CA	26	1,791
Ventura CA	24	3,082
Ventura CA	26	30
Ventura CA	24	0
Ventura CA	26	0
Yolo CA	4	125
Yolo CA	6	1,276
Yolo CA	6	0
Yolo CA	7	0
Yolo CA	8	4,678
Yolo CA	6	4,372
Yolo CA	8	7
<i>Split BlockGroups:</i>		
Alameda CA	10	85
Alameda CA	12	1,705
Alameda CA	10	0
Alameda CA	12	1,783
Alameda CA	10	12
Alameda CA	12	1,479
Alameda CA	10	2,122
Alameda CA	14	28

Political Subdivision Splits Between Districts

CA CD Trends B

County	District	Population
Alameda CA	10	20
Alameda CA	14	1,390
Alameda CA	10	644
Alameda CA	14	1,037
Alameda CA	10	787
Alameda CA	12	0
Alameda CA	10	1,759
Alameda CA	12	104
Alameda CA	10	1,471
Alameda CA	12	0
Alameda CA	10	0
Alameda CA	12	1,810
Alameda CA	14	167
Alameda CA	12	221
Alameda CA	14	1,926
Alameda CA	10	0
Alameda CA	14	1,443
Alameda CA	12	1,793
Alameda CA	14	0
Alameda CA	12	1,607
Alameda CA	14	0
Alameda CA	12	308
Alameda CA	14	671
Alameda CA	12	394
Alameda CA	14	547
Alameda CA	12	735
Alameda CA	14	352
Alameda CA	10	2,081
Alameda CA	12	0
Alameda CA	10	2,193
Alameda CA	14	91
Alameda CA	14	3,934
Alameda CA	17	4
Alameda CA	14	1,429
Alameda CA	17	4
Alameda CA	14	1,316
Alameda CA	17	0
Alameda CA	14	2,264
Alameda CA	17	0
Alameda CA	14	2,778
Alameda CA	17	0
Alameda CA	14	1,068
Alameda CA	17	0
Alameda CA	14	927
Alameda CA	17	0
Alameda CA	14	2,959
Alameda CA	17	0

Political Subdivision Splits Between Districts

CA CD Trends B

County	District	Population
Alameda CA	14	1,143
Alameda CA	17	0
Alameda CA	14	1,945
Alameda CA	17	89
Alameda CA	14	682
Alameda CA	17	439
Alameda CA	14	0
Alameda CA	17	1,318
Alameda CA	10	0
Alameda CA	14	6,984
Alameda CA	10	1
Alameda CA	14	2,502
Alameda CA	10	2
Alameda CA	14	3,249
Alameda CA	10	0
Alameda CA	14	1,527
Alameda CA	12	0
Alameda CA	14	0
Alameda CA	17	0
Amador CA	3	0
Amador CA	5	961
Colusa CA	1	0
Colusa CA	4	678
Contra Costa CA	9	694
Contra Costa CA	10	1,183
Contra Costa CA	9	2,702
Contra Costa CA	10	173
Contra Costa CA	9	3,862
Contra Costa CA	10	84
Contra Costa CA	9	0
Contra Costa CA	10	2,524
Contra Costa CA	9	0
Contra Costa CA	10	835
Contra Costa CA	9	0
Contra Costa CA	10	2,193
Contra Costa CA	9	2,358
Contra Costa CA	10	8
Contra Costa CA	9	2,087
Contra Costa CA	10	214
Contra Costa CA	9	2,868
Contra Costa CA	10	16
Contra Costa CA	9	934
Contra Costa CA	10	0
Contra Costa CA	9	2,420
Contra Costa CA	10	0
Contra Costa CA	9	1,132
Contra Costa CA	10	404

Political Subdivision Splits Between Districts

CA CD Trends B

County	District	Population
Contra Costa CA	9	1,822
Contra Costa CA	10	0
Contra Costa CA	9	2,553
Contra Costa CA	10	171
Contra Costa CA	9	1,274
Contra Costa CA	10	83
Contra Costa CA	9	0
Contra Costa CA	10	1,698
Contra Costa CA	8	7
Contra Costa CA	10	1,951
Contra Costa CA	9	1,577
Contra Costa CA	10	601
Contra Costa CA	9	1,822
Contra Costa CA	10	86
Contra Costa CA	9	2,183
Contra Costa CA	10	5
Contra Costa CA	9	3,291
Contra Costa CA	10	0
Contra Costa CA	9	3,371
Contra Costa CA	10	0
Contra Costa CA	9	896
Contra Costa CA	10	0
Contra Costa CA	9	2,788
Contra Costa CA	10	5
Contra Costa CA	8	1,284
Contra Costa CA	10	0
Contra Costa CA	8	1,376
Contra Costa CA	10	1,291
Contra Costa CA	8	967
Contra Costa CA	10	84
El Dorado CA	3	65
El Dorado CA	7	707
El Dorado CA	3	173
El Dorado CA	7	791
El Dorado CA	3	484
El Dorado CA	7	330
El Dorado CA	3	3
El Dorado CA	7	1,094
El Dorado CA	3	10
El Dorado CA	7	622
El Dorado CA	3	283
El Dorado CA	5	1,222
Fresno CA	20	397
Fresno CA	21	2,818
Fresno CA	20	194
Fresno CA	21	5,121
Fresno CA	21	853

Political Subdivision Splits Between Districts

CA CD Trende B

County	District	Population
Fresno CA	22	197
Fresno CA	21	492
Fresno CA	22	654
Fresno CA	21	2,441
Fresno CA	22	170
Fresno CA	21	1,679
Fresno CA	22	109
Fresno CA	13	1
Fresno CA	22	819
Fresno CA	5	2,413
Fresno CA	22	0
Fresno CA	21	270
Fresno CA	22	1,248
Fresno CA	21	94
Fresno CA	22	1,560
Fresno CA	21	0
Fresno CA	22	2,351
Fresno CA	5	2,120
Fresno CA	21	29
Fresno CA	5	1,293
Fresno CA	21	28
Fresno CA	20	1,375
Fresno CA	21	76
Fresno CA	20	5,003
Fresno CA	21	34
Fresno CA	20	158
Fresno CA	21	1,405
Fresno CA	20	366
Fresno CA	21	1,178
Fresno CA	20	1,297
Fresno CA	21	0
Fresno CA	20	786
Fresno CA	21	144
Fresno CA	5	35
Fresno CA	20	2,007
Fresno CA	5	7
Fresno CA	20	654
Fresno CA	5	573
Fresno CA	20	70
Fresno CA	20	38
Fresno CA	21	2,388
Fresno CA	20	116
Fresno CA	21	2,374
Fresno CA	21	803
Fresno CA	22	92
Fresno CA	21	252
Fresno CA	22	694

Political Subdivision Splits Between Districts

CA CD Trends B

County	District	Population
Fresno CA	21	9
Fresno CA	22	922
Fresno CA	21	61
Fresno CA	22	1,333
Fresno CA	18	81
Fresno CA	22	1,657
Fresno CA	18	0
Fresno CA	22	982
Fresno CA	18	860
Fresno CA	22	363
Fresno CA	13	1,067
Fresno CA	18	61
Fresno CA	22	4
Fresno CA	13	6
Fresno CA	18	0
Fresno CA	22	484
Fresno CA	13	490
Fresno CA	18	33
Fresno CA	21	761
Fresno CA	22	99
Fresno CA	21	778
Fresno CA	22	77
Imperial CA	25	300
Imperial CA	25	748
Kern CA	20	2,658
Kern CA	22	7
Kern CA	20	369
Kern CA	22	286
Kern CA	20	0
Kern CA	22	1,277
Kern CA	20	212
Kern CA	22	664
Kern CA	20	884
Kern CA	22	1,910
Kern CA	20	763
Kern CA	22	2,360
Kern CA	20	1,329
Kern CA	22	1,503
Kern CA	20	728
Kern CA	22	191
Kern CA	20	1,871
Kern CA	22	0
Kern CA	20	17
Kern CA	22	2,008
Kern CA	20	1,570
Kern CA	22	19
Kern CA	20	246

Political Subdivision Splits Between Districts

CA CD Trends B

County	District	Population
Kern CA	22	2,224
Kern CA	20	72
Kern CA	22	1,472
Kern CA	20	8
Kern CA	22	1,242
Kern CA	20	7
Kern CA	22	3,064
Kern CA	20	320
Kern CA	22	1,345
Kern CA	20	131
Kern CA	22	2,028
Kern CA	20	1,942
Kern CA	22	35
Kern CA	20	75
Kern CA	22	674
Kern CA	20	1,051
Kern CA	22	191
Kern CA	20	738
Kern CA	23	0
Kern CA	20	1,664
Kern CA	23	78
Kern CA	20	1,060
Kern CA	23	278
Kern CA	20	1,890
Kern CA	23	480
Kern CA	20	0
Kern CA	23	1,253
Kern CA	20	30
Kern CA	23	0
Kern CA	20	1,102
Kern CA	23	0
Kern CA	20	95
Kern CA	22	901
Kern CA	20	986
Kern CA	23	0
Kern CA	20	336
Kern CA	22	1,249
Kern CA	20	0
Kern CA	22	3,038
Kern CA	20	1
Kern CA	23	2,398
Kern CA	20	782
Kern CA	23	89
Kern CA	20	1,487
Kern CA	22	577
Kern CA	20	704
Kern CA	22	937

Political Subdivision Splits Between Districts

CA CD Trends B

County	District	Population
Kern CA	20	61
Kern CA	22	1,138
Kern CA	20	631
Kern CA	22	1,969
Kern CA	20	1,046
Kern CA	22	168
Kern CA	20	408
Kern CA	22	1,288
Kern CA	20	1,640
Kern CA	22	13
Kings CA	20	232
Kings CA	22	1,165
Kings CA	20	319
Kings CA	22	883
Kings CA	18	3
Kings CA	20	6
Kings CA	22	1,541
Kings CA	20	212
Kings CA	22	1,400
Kings CA	20	962
Kings CA	22	380
Lake CA	1	452
Lake CA	4	325
Lake CA	1	1,744
Lake CA	4	25
Lake CA	1	63
Lake CA	4	499
Los Angeles CA	29	2,722
Los Angeles CA	30	0
Los Angeles CA	29	1,027
Los Angeles CA	30	235
Los Angeles CA	29	1,007
Los Angeles CA	30	1,941
Los Angeles CA	29	1,721
Los Angeles CA	30	7
Los Angeles CA	29	1,991
Los Angeles CA	30	35
Los Angeles CA	29	1,926
Los Angeles CA	30	25
Los Angeles CA	29	49
Los Angeles CA	30	540
Los Angeles CA	27	1,554
Los Angeles CA	32	793
Los Angeles CA	27	1,253
Los Angeles CA	32	346
Los Angeles CA	27	78
Los Angeles CA	32	1,305

Political Subdivision Splits Between Districts

CA CD Trends B

County	District	Population
Los Angeles CA	27	933
Los Angeles CA	32	789
Los Angeles CA	27	768
Los Angeles CA	32	367
Los Angeles CA	29	843
Los Angeles CA	32	0
Los Angeles CA	29	501
Los Angeles CA	32	686
Los Angeles CA	29	654
Los Angeles CA	32	539
Los Angeles CA	29	2,030
Los Angeles CA	32	0
Los Angeles CA	29	1,537
Los Angeles CA	32	0
Los Angeles CA	29	1,109
Los Angeles CA	32	0
Los Angeles CA	29	1,088
Los Angeles CA	32	36
Los Angeles CA	29	1,205
Los Angeles CA	32	161
Los Angeles CA	27	803
Los Angeles CA	32	665
Los Angeles CA	27	1,252
Los Angeles CA	32	759
Los Angeles CA	27	542
Los Angeles CA	32	2,086
Los Angeles CA	27	2,398
Los Angeles CA	32	706
Los Angeles CA	27	1,954
Los Angeles CA	29	0
Los Angeles CA	27	989
Los Angeles CA	32	140
Los Angeles CA	27	484
Los Angeles CA	32	263
Los Angeles CA	27	2,700
Los Angeles CA	32	25
Los Angeles CA	27	1
Los Angeles CA	32	2,243
Los Angeles CA	26	806
Los Angeles CA	32	757
Los Angeles CA	26	476
Los Angeles CA	32	865
Los Angeles CA	26	1,378
Los Angeles CA	32	63
Los Angeles CA	26	2,002
Los Angeles CA	32	37
Los Angeles CA	29	1,938

Political Subdivision Splits Between Districts

CA CD Trends B

County	District	Population
Los Angeles CA	32	0
Los Angeles CA	29	973
Los Angeles CA	32	0
Los Angeles CA	29	2,263
Los Angeles CA	32	0
Los Angeles CA	29	0
Los Angeles CA	32	1,291
Los Angeles CA	29	500
Los Angeles CA	32	0
Los Angeles CA	29	112
Los Angeles CA	32	1,558
Los Angeles CA	29	367
Los Angeles CA	32	1,578
Los Angeles CA	28	154
Los Angeles CA	34	1,141
Los Angeles CA	30	0
Los Angeles CA	34	914
Los Angeles CA	30	2,051
Los Angeles CA	34	962
Los Angeles CA	30	1,229
Los Angeles CA	34	142
Los Angeles CA	30	642
Los Angeles CA	34	680
Los Angeles CA	30	214
Los Angeles CA	34	705
Los Angeles CA	30	1,531
Los Angeles CA	34	707
Los Angeles CA	30	2,194
Los Angeles CA	32	80
Los Angeles CA	30	572
Los Angeles CA	32	814
Los Angeles CA	30	41
Los Angeles CA	32	761
Los Angeles CA	30	94
Los Angeles CA	32	1,100
Los Angeles CA	30	269
Los Angeles CA	34	1,069
Los Angeles CA	30	958
Los Angeles CA	34	323
Los Angeles CA	30	1,211
Los Angeles CA	34	0
Los Angeles CA	30	1,303
Los Angeles CA	34	0
Los Angeles CA	30	114
Los Angeles CA	34	1,175
Los Angeles CA	30	695
Los Angeles CA	34	0

Political Subdivision Splits Between Districts

CA CD Trends B

County	District	Population
Los Angeles CA	30	10
Los Angeles CA	34	1,913
Los Angeles CA	30	63
Los Angeles CA	34	1,998
Los Angeles CA	34	66
Los Angeles CA	37	2,214
Los Angeles CA	30	304
Los Angeles CA	34	749
Los Angeles CA	30	223
Los Angeles CA	34	1,970
Los Angeles CA	30	726
Los Angeles CA	34	347
Los Angeles CA	30	356
Los Angeles CA	34	308
Los Angeles CA	30	1,424
Los Angeles CA	37	64
Los Angeles CA	30	1,044
Los Angeles CA	34	445
Los Angeles CA	37	77
Los Angeles CA	30	334
Los Angeles CA	37	452
Los Angeles CA	30	244
Los Angeles CA	37	1,206
Los Angeles CA	30	1,171
Los Angeles CA	37	217
Los Angeles CA	34	1,179
Los Angeles CA	37	0
Los Angeles CA	37	924
Los Angeles CA	43	16
Los Angeles CA	37	1,440
Los Angeles CA	43	19
Los Angeles CA	37	1,357
Los Angeles CA	43	65
Los Angeles CA	37	1,176
Los Angeles CA	43	1
Los Angeles CA	37	1,139
Los Angeles CA	43	0
Los Angeles CA	37	1,365
Los Angeles CA	43	874
Los Angeles CA	37	984
Los Angeles CA	43	500
Los Angeles CA	32	1,527
Los Angeles CA	36	33
Los Angeles CA	32	375
Los Angeles CA	36	623
Los Angeles CA	32	460
Los Angeles CA	36	426

Political Subdivision Splits Between Districts

CA CD Trends B

County	District	Population
Los Angeles CA	32	1,972
Los Angeles CA	36	21
Los Angeles CA	32	794
Los Angeles CA	36	794
Los Angeles CA	32	718
Los Angeles CA	36	723
Los Angeles CA	32	256
Los Angeles CA	36	1,856
Los Angeles CA	32	24
Los Angeles CA	36	1,666
Los Angeles CA	36	810
Los Angeles CA	37	50
Los Angeles CA	36	137
Los Angeles CA	37	585
Los Angeles CA	36	46
Los Angeles CA	37	2,025
Los Angeles CA	36	697
Los Angeles CA	37	70
Los Angeles CA	36	129
Los Angeles CA	37	1,259
Los Angeles CA	36	769
Los Angeles CA	37	869
Los Angeles CA	36	1,323
Los Angeles CA	43	583
Los Angeles CA	36	2,040
Los Angeles CA	43	66
Los Angeles CA	36	872
Los Angeles CA	43	75
Los Angeles CA	36	1,220
Los Angeles CA	43	0
Los Angeles CA	36	1,467
Los Angeles CA	43	0
Los Angeles CA	43	277
Los Angeles CA	44	846
Los Angeles CA	36	79
Los Angeles CA	44	1,603
Los Angeles CA	36	93
Los Angeles CA	44	869
Los Angeles CA	36	351
Los Angeles CA	44	459
Los Angeles CA	28	2,132
Los Angeles CA	30	53
Los Angeles CA	28	135
Los Angeles CA	35	2,918
Los Angeles CA	28	905
Los Angeles CA	31	861
Los Angeles CA	35	0

Political Subdivision Splits Between Districts

CA CD Trends B

County	District	Population
Los Angeles CA	28	0
Los Angeles CA	31	962
Los Angeles CA	28	0
Los Angeles CA	31	2,051
Los Angeles CA	31	2,235
Los Angeles CA	35	0
Los Angeles CA	28	103
Los Angeles CA	31	2,650
Los Angeles CA	31	1,052
Los Angeles CA	35	782
Los Angeles CA	31	1,647
Los Angeles CA	35	559
Los Angeles CA	31	767
Los Angeles CA	35	539
Los Angeles CA	31	0
Los Angeles CA	38	2,025
Los Angeles CA	31	0
Los Angeles CA	38	1,866
Los Angeles CA	31	0
Los Angeles CA	38	1,503
Los Angeles CA	31	1,668
Los Angeles CA	38	316
Los Angeles CA	31	1,123
Los Angeles CA	38	0
Los Angeles CA	31	1,457
Los Angeles CA	38	706
Los Angeles CA	31	1,762
Los Angeles CA	38	0
Los Angeles CA	31	1,798
Los Angeles CA	38	6
Los Angeles CA	31	832
Los Angeles CA	38	0
Los Angeles CA	31	2,064
Los Angeles CA	38	0
Los Angeles CA	31	2,783
Los Angeles CA	38	14
Los Angeles CA	31	1,884
Los Angeles CA	38	0
Los Angeles CA	31	286
Los Angeles CA	38	886
Los Angeles CA	31	73
Los Angeles CA	38	1,187
Los Angeles CA	31	0
Los Angeles CA	38	2,157
Los Angeles CA	31	521
Los Angeles CA	38	1,242
Los Angeles CA	38	2,109

Political Subdivision Splits Between Districts

CA CD Trends B

County	District	Population
Los Angeles CA	41	0
Los Angeles CA	31	896
Los Angeles CA	35	1,404
Los Angeles CA	31	21
Los Angeles CA	35	1,272
Los Angeles CA	31	1,434
Los Angeles CA	35	68
Los Angeles CA	28	99
Los Angeles CA	31	799
Los Angeles CA	28	266
Los Angeles CA	31	577
Los Angeles CA	28	0
Los Angeles CA	31	1,104
Los Angeles CA	28	0
Los Angeles CA	31	893
Los Angeles CA	28	385
Los Angeles CA	38	465
Los Angeles CA	28	50
Los Angeles CA	38	917
Los Angeles CA	28	27
Los Angeles CA	38	1,045
Los Angeles CA	28	61
Los Angeles CA	38	920
Los Angeles CA	28	1,315
Los Angeles CA	38	38
Los Angeles CA	28	1,419
Los Angeles CA	38	56
Los Angeles CA	28	1,509
Los Angeles CA	38	28
Los Angeles CA	28	12
Los Angeles CA	38	1,736
Los Angeles CA	28	0
Los Angeles CA	38	1,683
Los Angeles CA	28	1,700
Los Angeles CA	38	82
Los Angeles CA	28	3
Los Angeles CA	30	1,736
Los Angeles CA	28	23
Los Angeles CA	30	1,457
Los Angeles CA	28	207
Los Angeles CA	30	952
Los Angeles CA	28	672
Los Angeles CA	30	929
Los Angeles CA	28	728
Los Angeles CA	30	259
Los Angeles CA	28	0
Los Angeles CA	30	818

Political Subdivision Splits Between Districts

CA CD Trends B

County	District	Population
Los Angeles CA	28	1,013
Los Angeles CA	38	573
Los Angeles CA	28	400
Los Angeles CA	38	1,730
Los Angeles CA	38	24
Los Angeles CA	41	1,622
Los Angeles CA	38	1,327
Los Angeles CA	41	0
Los Angeles CA	38	1,696
Los Angeles CA	41	0
Los Angeles CA	38	1,172
Los Angeles CA	41	572
Los Angeles CA	38	1,881
Los Angeles CA	41	35
Los Angeles CA	38	197
Los Angeles CA	41	2,557
Los Angeles CA	38	1,036
Los Angeles CA	41	1,324
Los Angeles CA	38	5
Los Angeles CA	41	2,406
Los Angeles CA	38	336
Los Angeles CA	41	2,597
Los Angeles CA	38	1,241
Los Angeles CA	41	1,152
Los Angeles CA	38	1,502
Los Angeles CA	41	0
Los Angeles CA	38	1,373
Los Angeles CA	41	0
Los Angeles CA	38	1,741
Los Angeles CA	41	304
Los Angeles CA	38	1,903
Los Angeles CA	41	882
Los Angeles CA	28	1
Los Angeles CA	38	1,509
Los Angeles CA	34	523
Los Angeles CA	38	968
Los Angeles CA	28	0
Los Angeles CA	34	2,265
Los Angeles CA	34	1,818
Los Angeles CA	38	0
Los Angeles CA	34	1,077
Los Angeles CA	38	0
Los Angeles CA	34	838
Los Angeles CA	38	47
Los Angeles CA	38	1,190
Los Angeles CA	44	0
Los Angeles CA	38	1,888

Political Subdivision Splits Between Districts

CA CD Trends B

County	District	Population
Los Angeles CA	44	210
Los Angeles CA	38	0
Los Angeles CA	44	2,100
Los Angeles CA	43	1,556
Los Angeles CA	44	304
Los Angeles CA	43	450
Los Angeles CA	44	1,133
Los Angeles CA	43	461
Los Angeles CA	44	1,399
Los Angeles CA	43	70
Los Angeles CA	44	597
Los Angeles CA	43	11
Los Angeles CA	44	3,240
Los Angeles CA	41	1,422
Los Angeles CA	45	0
Los Angeles CA	41	1,236
Los Angeles CA	45	584
Los Angeles CA	41	1,041
Los Angeles CA	45	405
Los Angeles CA	41	649
Los Angeles CA	45	350
Los Angeles CA	41	1,352
Los Angeles CA	45	162
Los Angeles CA	41	1,199
Los Angeles CA	45	0
Los Angeles CA	41	0
Los Angeles CA	45	1,509
Los Angeles CA	41	0
Los Angeles CA	45	1,222
Los Angeles CA	41	0
Los Angeles CA	45	2,149
Los Angeles CA	41	130
Los Angeles CA	44	1,326
Los Angeles CA	43	20
Los Angeles CA	44	1,703
Los Angeles CA	41	676
Los Angeles CA	44	1,041
Los Angeles CA	41	441
Los Angeles CA	45	486
Los Angeles CA	41	842
Los Angeles CA	45	131
Los Angeles CA	41	843
Los Angeles CA	42	0
Los Angeles CA	42	728
Los Angeles CA	44	602
Los Angeles CA	42	406
Los Angeles CA	44	1,116

Political Subdivision Splits Between Districts

CA CD Trends B

County	District	Population
Los Angeles CA	41	0
Los Angeles CA	42	1,755
Los Angeles CA	42	3
Los Angeles CA	44	1,397
Los Angeles CA	42	0
Los Angeles CA	44	1,064
Los Angeles CA	41	1,039
Los Angeles CA	42	35
Los Angeles CA	41	1,217
Los Angeles CA	45	0
Los Angeles CA	41	2,252
Los Angeles CA	42	11
Los Angeles CA	41	69
Los Angeles CA	42	935
Los Angeles CA	42	1
Los Angeles CA	44	1,185
Los Angeles CA	42	0
Los Angeles CA	44	1,525
Los Angeles CA	42	2,105
Los Angeles CA	44	3
Los Angeles CA	36	1,247
Los Angeles CA	43	332
Los Angeles CA	36	1,256
Los Angeles CA	43	0
Los Angeles CA	36	802
Los Angeles CA	43	0
Los Angeles CA	36	951
Los Angeles CA	43	15
Los Angeles CA	36	2,235
Los Angeles CA	43	17
Los Angeles CA	36	2,896
Los Angeles CA	43	14
Los Angeles CA	36	1,453
Los Angeles CA	43	417
Los Angeles CA	36	657
Los Angeles CA	37	942
Los Angeles CA	36	1,005
Los Angeles CA	37	0
Los Angeles CA	36	1,273
Los Angeles CA	37	0
Los Angeles CA	37	2,264
Los Angeles CA	43	257
Los Angeles CA	36	0
Los Angeles CA	37	1,893
Los Angeles CA	26	2,741
Los Angeles CA	32	401
Los Angeles CA	26	2,317

Political Subdivision Splits Between Districts

CA CD Trends B

County	District	Population
Los Angeles CA	32	17
Los Angeles CA	26	0
Los Angeles CA	32	2,625
Los Angeles CA	26	46
Los Angeles CA	32	3,749
Los Angeles CA	26	312
Los Angeles CA	32	633
Los Angeles CA	26	0
Los Angeles CA	32	967
Los Angeles CA	26	57
Los Angeles CA	27	447
Los Angeles CA	26	68
Los Angeles CA	27	2,223
Los Angeles CA	26	2,727
Los Angeles CA	27	910
Los Angeles CA	26	2,145
Los Angeles CA	27	0
Los Angeles CA	26	1,301
Los Angeles CA	27	764
Los Angeles CA	26	44
Los Angeles CA	27	1,485
Los Angeles CA	23	15
Los Angeles CA	27	1,996
Los Angeles CA	23	61
Los Angeles CA	27	3,711
Los Angeles CA	26	1,886
Los Angeles CA	27	30
Los Angeles CA	26	1,457
Los Angeles CA	27	527
Los Angeles CA	26	685
Los Angeles CA	27	734
Los Angeles CA	27	1,272
Los Angeles CA	30	13
Los Angeles CA	27	1,807
Los Angeles CA	30	11
Los Angeles CA	27	8
Los Angeles CA	30	3,330
Los Angeles CA	27	1,768
Los Angeles CA	30	96
Los Angeles CA	27	122
Los Angeles CA	30	2,215
Los Angeles CA	27	0
Los Angeles CA	30	2,685
Los Angeles CA	27	223
Los Angeles CA	30	1,549
Los Angeles CA	27	12
Los Angeles CA	30	2,575

Political Subdivision Splits Between Districts

CA CD Trends B

County	District	Population
Los Angeles CA	27	149
Los Angeles CA	28	11
Los Angeles CA	30	591
Los Angeles CA	23	924
Los Angeles CA	27	694
Los Angeles CA	23	764
Los Angeles CA	27	699
Los Angeles CA	28	175
Los Angeles CA	23	32
Los Angeles CA	27	2,661
Los Angeles CA	27	41
Los Angeles CA	30	4,313
Los Angeles CA	26	1,484
Los Angeles CA	27	15
Los Angeles CA	26	2,689
Los Angeles CA	27	429
Los Angeles CA	26	3,093
Los Angeles CA	27	3
Los Angeles CA	27	37
Los Angeles CA	32	1,556
Los Angeles CA	27	2,383
Los Angeles CA	30	0
Los Angeles CA	28	17
Los Angeles CA	30	95
Los Angeles CA	28	5
Los Angeles CA	29	0
Los Angeles CA	30	524
Los Angeles CA	23	0
Los Angeles CA	27	0
Los Angeles CA	41	2
Los Angeles CA	42	0
Los Angeles CA	27	0
Los Angeles CA	29	465
Los Angeles CA	30	53
Los Angeles CA	34	91
Los Angeles CA	42	140
Los Angeles CA	44	0
Los Angeles CA	36	0
Los Angeles CA	43	11
Los Angeles CA	42	89
Los Angeles CA	44	0
Los Angeles CA	28	0
Los Angeles CA	38	616
Los Angeles CA	32	0
Los Angeles CA	36	0
Los Angeles CA	36	0
Los Angeles CA	42	0

Political Subdivision Splits Between Districts

CA CD Trends B

County	District	Population
Los Angeles CA	44	0
Madera CA	5	415
Madera CA	13	338
Madera CA	22	159
Madera CA	5	178
Madera CA	13	114
Madera CA	22	755
Madera CA	13	1,210
Madera CA	22	156
Madera CA	13	1,215
Madera CA	22	27
Madera CA	5	6,546
Madera CA	13	0
Madera CA	5	133
Madera CA	13	725
Madera CA	5	1,889
Madera CA	13	275
Madera CA	5	152
Madera CA	13	698
Madera CA	5	2,531
Madera CA	13	4
Madera CA	5	1,344
Madera CA	13	38
Madera CA	5	1,689
Madera CA	13	1
Madera CA	5	639
Madera CA	13	0
Madera CA	5	1,809
Madera CA	13	0
Madera CA	5	2,304
Madera CA	13	0
Madera CA	5	2,034
Madera CA	13	95
Madera CA	5	1,775
Madera CA	13	7
Madera CA	5	1,760
Madera CA	13	0
Madera CA	5	1,121
Madera CA	13	0
Madera CA	5	1,332
Madera CA	13	204
Madera CA	5	1,502
Madera CA	13	517
Madera CA	5	693
Madera CA	13	866
Madera CA	5	1,347
Madera CA	13	328

Political Subdivision Splits Between Districts

CA CD Trends B

County	District	Population
Madera CA	5	133
Madera CA	13	1,916
Madera CA	5	125
Madera CA	13	1,628
Madera CA	5	2,863
Madera CA	13	53
Madera CA	5	1,266
Madera CA	13	107
Madera CA	5	1,017
Madera CA	13	101
Mendocino CA	1	449
Mendocino CA	2	764
Mendocino CA	1	0
Mendocino CA	2	725
Mendocino CA	1	1,095
Mendocino CA	2	5
Mendocino CA	1	1,178
Mendocino CA	2	66
Mendocino CA	1	691
Mendocino CA	2	0
Mendocino CA	1	0
Mendocino CA	2	924
Mendocino CA	1	4
Mendocino CA	2	1,539
Mendocino CA	1	620
Mendocino CA	2	468
Mendocino CA	1	941
Mendocino CA	2	10
Monterey CA	18	1,993
Monterey CA	19	265
Monterey CA	18	962
Monterey CA	19	228
Monterey CA	18	973
Monterey CA	19	681
Monterey CA	18	1,109
Monterey CA	19	422
Monterey CA	18	58
Monterey CA	19	866
Monterey CA	18	38
Monterey CA	19	1,252
Monterey CA	18	1,527
Monterey CA	19	33
Monterey CA	18	647
Monterey CA	19	3,642
Monterey CA	18	1,576
Monterey CA	19	672
Monterey CA	18	97

Political Subdivision Splits Between Districts

CA CD Trends B

County	District	Population
Monterey CA	19	1,879
Monterey CA	18	440
Monterey CA	19	0
Monterey CA	18	0
Monterey CA	19	1,586
Monterey CA	18	0
Monterey CA	19	972
Monterey CA	18	1,062
Monterey CA	19	139
Monterey CA	18	11
Monterey CA	19	1,463
Monterey CA	18	1,397
Monterey CA	19	255
Monterey CA	18	247
Monterey CA	19	1,413
Monterey CA	18	1,172
Monterey CA	19	1,455
Orange CA	41	1,756
Orange CA	42	0
Orange CA	41	1,190
Orange CA	42	0
Orange CA	41	1,607
Orange CA	42	334
Orange CA	41	767
Orange CA	45	638
Orange CA	41	0
Orange CA	45	248
Orange CA	41	96
Orange CA	45	1,153
Orange CA	46	274
Orange CA	41	112
Orange CA	45	1,547
Orange CA	45	2,138
Orange CA	46	917
Orange CA	45	944
Orange CA	46	609
Orange CA	45	615
Orange CA	46	662
Orange CA	45	2,499
Orange CA	46	0
Orange CA	45	392
Orange CA	46	881
Orange CA	45	1,729
Orange CA	46	934
Orange CA	45	1,905
Orange CA	46	0
Orange CA	45	1,160

Political Subdivision Splits Between Districts

CA CD Trends B

County	District	Population
Orange CA	46	0
Orange CA	45	230
Orange CA	46	767
Orange CA	45	1,411
Orange CA	46	1
Orange CA	45	0
Orange CA	46	1,755
Orange CA	38	17
Orange CA	41	1,673
Orange CA	45	457
Orange CA	46	738
Orange CA	38	951
Orange CA	46	425
Orange CA	45	1,564
Orange CA	46	414
Orange CA	38	650
Orange CA	45	0
Orange CA	46	366
Orange CA	38	652
Orange CA	46	1,052
Orange CA	45	2,424
Orange CA	46	0
Orange CA	38	144
Orange CA	41	1,246
Orange CA	38	0
Orange CA	41	1,894
Orange CA	41	1,858
Orange CA	45	344
Orange CA	38	0
Orange CA	41	2,289
Orange CA	38	0
Orange CA	41	1,990
Orange CA	41	898
Orange CA	45	141
Orange CA	41	203
Orange CA	45	829
Orange CA	45	454
Orange CA	46	1,879
Orange CA	45	998
Orange CA	46	5
Orange CA	45	0
Orange CA	46	1,622
Orange CA	38	1,413
Orange CA	46	116
Orange CA	38	1,336
Orange CA	41	787
Orange CA	38	2,822

Political Subdivision Splits Between Districts

CA CD Trends B

County	District	Population
Orange CA	46	110
Orange CA	38	1,593
Orange CA	40	0
Orange CA	40	838
Orange CA	46	2,467
Orange CA	46	970
Orange CA	47	373
Orange CA	38	768
Orange CA	40	41
Orange CA	38	122
Orange CA	40	952
Orange CA	38	962
Orange CA	40	52
Orange CA	40	1,432
Orange CA	46	107
Orange CA	38	1,147
Orange CA	40	46
Orange CA	38	169
Orange CA	40	1,479
Orange CA	38	28
Orange CA	40	1,747
Orange CA	38	693
Orange CA	40	352
Orange CA	47	2
Orange CA	40	682
Orange CA	47	0
Orange CA	40	1,337
Orange CA	47	81
Orange CA	40	14
Orange CA	47	686
Orange CA	40	0
Orange CA	47	1,254
Orange CA	40	0
Orange CA	47	1,985
Orange CA	40	0
Orange CA	47	806
Orange CA	40	0
Orange CA	47	1,718
Orange CA	40	17
Orange CA	47	1,445
Orange CA	40	1,313
Orange CA	47	263
Orange CA	40	608
Orange CA	47	153
Orange CA	40	3,660
Orange CA	49	0
Orange CA	40	0

Political Subdivision Splits Between Districts

CA CD Trends B

County	District	Population
Orange CA	49	590
Orange CA	40	0
Orange CA	49	1,148
Orange CA	40	577
Orange CA	49	950
Orange CA	40	32
Orange CA	49	218
Orange CA	47	0
Orange CA	49	1,479
Orange CA	47	980
Orange CA	49	415
Orange CA	47	1,436
Orange CA	49	0
Orange CA	47	1,029
Orange CA	49	205
Orange CA	47	419
Orange CA	49	792
Orange CA	47	471
Orange CA	49	1,614
Orange CA	47	1,100
Orange CA	49	0
Orange CA	47	987
Orange CA	49	39
Orange CA	40	0
Orange CA	47	1,836
Orange CA	40	3
Orange CA	47	2,181
Orange CA	40	0
Orange CA	47	2,444
Orange CA	40	13
Orange CA	47	878
Orange CA	40	0
Orange CA	47	2,153
Orange CA	40	0
Orange CA	47	1,223
Orange CA	40	77
Orange CA	47	3,383
Orange CA	40	0
Orange CA	47	2,124
Orange CA	42	596
Orange CA	47	4,069
Orange CA	42	0
Orange CA	47	7,579
Orange CA	42	27
Orange CA	47	527
Orange CA	42	2,024
Orange CA	47	0

Political Subdivision Splits Between Districts

CA CD Trends B

County	District	Population
Orange CA	46	1,462
Orange CA	47	0
Orange CA	42	27
Orange CA	46	2,265
Orange CA	42	0
Orange CA	46	2,322
Orange CA	42	0
Orange CA	46	2,344
Orange CA	45	0
Orange CA	46	1,817
Orange CA	42	863
Orange CA	46	184
Orange CA	46	1,088
Orange CA	47	0
Orange CA	45	0
Orange CA	46	2,711
Orange CA	46	2,927
Orange CA	47	294
Orange CA	46	560
Orange CA	47	2,082
Orange CA	46	0
Orange CA	47	1,187
Orange CA	42	0
Orange CA	46	157
Orange CA	47	2,072
Orange CA	46	364
Orange CA	47	1,630
Orange CA	40	179
Orange CA	46	67
Orange CA	47	897
Orange CA	40	1,556
Orange CA	47	0
Orange CA	46	314
Orange CA	47	1,164
Orange CA	46	2,064
Orange CA	47	0
Orange CA	46	1,397
Orange CA	47	260
Orange CA	46	137
Orange CA	47	963
Orange CA	40	95
Orange CA	46	2,128
Orange CA	45	287
Orange CA	46	1,255
Orange CA	40	0
Orange CA	46	1,361
Orange CA	40	995

Political Subdivision Splits Between Districts

CA CD Trends B

County	District	Population
Orange CA	46	908
Orange CA	40	1,264
Orange CA	46	644
Orange CA	38	3
Orange CA	46	1,387
Orange CA	45	665
Orange CA	46	479
Orange CA	45	457
Orange CA	46	1,147
Orange CA	45	264
Orange CA	46	1,642
Orange CA	45	146
Orange CA	46	1,301
Orange CA	45	0
Orange CA	46	1,451
Orange CA	45	2,065
Orange CA	46	181
Orange CA	45	2,191
Orange CA	46	61
Orange CA	45	1,339
Orange CA	46	1,307
Orange CA	45	1,826
Orange CA	46	808
Orange CA	45	574
Orange CA	46	3,429
Orange CA	45	247
Orange CA	46	1,487
Orange CA	45	1,414
Orange CA	46	1,980
Orange CA	45	164
Orange CA	46	1,938
Orange CA	45	2,374
Orange CA	46	962
Orange CA	45	1,105
Orange CA	46	2,236
Orange CA	42	0
Orange CA	47	0
Orange CA	49	0
Orange CA	42	2,112
Orange CA	45	687
Orange CA	42	40
Orange CA	45	607
Orange CA	42	456
Orange CA	45	1,570
Orange CA	42	1,504
Orange CA	45	0
Orange CA	42	1,762

Political Subdivision Splits Between Districts

CA CD Trends B

County	District	Population
Orange CA	45	1,154
Orange CA	42	479
Orange CA	45	2,031
Orange CA	42	1,480
Orange CA	45	313
Placer CA	3	891
Placer CA	6	863
Placer CA	3	123
Placer CA	6	935
Placer CA	3	844
Placer CA	6	669
Placer CA	3	1,934
Placer CA	6	660
Placer CA	3	1,425
Placer CA	6	1,080
Placer CA	4	924
Placer CA	6	847
Placer CA	3	0
Placer CA	6	2,124
Placer CA	3	88
Placer CA	4	71
Placer CA	6	1,513
Placer CA	3	2,750
Placer CA	6	0
Placer CA	3	1,777
Placer CA	6	1,110
Placer CA	3	951
Placer CA	6	0
Placer CA	3	1,094
Placer CA	4	372
Placer CA	4	0
Placer CA	6	1,294
Placer CA	4	0
Placer CA	6	5,217
Placer CA	4	564
Placer CA	6	567
Placer CA	4	416
Placer CA	6	0
Placer CA	3	1,456
Placer CA	4	0
Placer CA	4	0
Placer CA	6	2,406
Placer CA	3	8
Placer CA	4	491
Placer CA	3	0
Placer CA	4	746
Placer CA	3	15

Political Subdivision Splits Between Districts

CA CD Trends B

County	District	Population
Placer CA	4	1,689
Riverside CA	35	0
Riverside CA	39	2,346
Riverside CA	35	3,082
Riverside CA	40	0
Riverside CA	35	1,767
Riverside CA	39	1,588
Riverside CA	35	1,967
Riverside CA	39	5,149
Riverside CA	35	0
Riverside CA	39	1,529
Riverside CA	35	1,223
Riverside CA	39	0
Riverside CA	35	131
Riverside CA	39	655
Riverside CA	39	1,501
Riverside CA	40	621
Riverside CA	39	2,464
Riverside CA	40	0
Riverside CA	35	0
Riverside CA	39	1,602
Riverside CA	40	4
Riverside CA	35	309
Riverside CA	39	2,483
Riverside CA	35	0
Riverside CA	39	1,807
Riverside CA	39	391
Riverside CA	40	2,185
Riverside CA	39	472
Riverside CA	40	2,145
Riverside CA	39	1,053
Riverside CA	40	40
Riverside CA	39	126
Riverside CA	40	2,271
Riverside CA	39	269
Riverside CA	40	771
Riverside CA	35	2,361
Riverside CA	40	5
Riverside CA	35	384
Riverside CA	40	940
Riverside CA	35	813
Riverside CA	40	895
Riverside CA	35	1,110
Riverside CA	40	850
Riverside CA	35	1,406
Riverside CA	40	758
Riverside CA	35	130

Political Subdivision Splits Between Districts

CA CD Trends B

County	District	Population
Riverside CA	40	1,653
Riverside CA	35	33
Riverside CA	40	1,458
Riverside CA	35	87
Riverside CA	40	998
Riverside CA	35	1,527
Riverside CA	40	393
Riverside CA	39	1,134
Riverside CA	40	1,246
Riverside CA	39	14
Riverside CA	40	1,417
Riverside CA	39	1,263
Riverside CA	40	1,125
Riverside CA	39	52
Riverside CA	40	1,123
Riverside CA	39	1,745
Riverside CA	40	513
Riverside CA	39	385
Riverside CA	40	2,026
Riverside CA	39	889
Riverside CA	40	290
Riverside CA	39	1,655
Riverside CA	40	17
Riverside CA	33	0
Riverside CA	39	2,227
Riverside CA	33	23
Riverside CA	39	1,582
Riverside CA	33	3
Riverside CA	39	1,581
Riverside CA	33	0
Riverside CA	39	2,543
Riverside CA	33	590
Riverside CA	39	2,205
Riverside CA	33	86
Riverside CA	39	2,037
Riverside CA	33	606
Riverside CA	39	2,054
Riverside CA	33	2,429
Riverside CA	39	0
Riverside CA	33	5,246
Riverside CA	39	0
Riverside CA	23	15
Riverside CA	39	2,060
Riverside CA	23	364
Riverside CA	33	313
Riverside CA	39	723
Riverside CA	23	32

Political Subdivision Splits Between Districts

CA CD Trends B

County	District	Population
Riverside CA	33	32
Riverside CA	39	1,842
Riverside CA	33	477
Riverside CA	39	1,783
Riverside CA	23	4
Riverside CA	39	2,485
Riverside CA	23	28
Riverside CA	39	1,595
Riverside CA	23	1,016
Riverside CA	39	1,940
Riverside CA	39	0
Riverside CA	40	2,865
Riverside CA	39	0
Riverside CA	40	1,441
Riverside CA	39	0
Riverside CA	40	1,092
Riverside CA	23	44
Riverside CA	39	1,878
Riverside CA	23	346
Riverside CA	48	1,623
Riverside CA	39	590
Riverside CA	48	1,341
Riverside CA	39	0
Riverside CA	40	2,370
Riverside CA	39	823
Riverside CA	40	1,447
Riverside CA	39	44
Riverside CA	40	2,403
Riverside CA	39	2,695
Riverside CA	40	136
Riverside CA	39	18
Riverside CA	40	2,532
Riverside CA	40	1,557
Riverside CA	48	1,914
Riverside CA	23	1,664
Riverside CA	48	144
Riverside CA	23	1,713
Riverside CA	25	76
Riverside CA	23	738
Riverside CA	25	1,057
Riverside CA	48	1,671
Riverside CA	23	579
Riverside CA	48	668
Riverside CA	39	8
Riverside CA	40	1,139
Riverside CA	39	9
Riverside CA	40	3,016

Political Subdivision Splits Between Districts

CA CD Trends B

County	District	Population
Riverside CA	39	91
Riverside CA	40	1,450
Riverside CA	39	1,392
Riverside CA	40	187
Riverside CA	39	1,648
Riverside CA	40	0
Riverside CA	39	1,147
Riverside CA	40	211
Riverside CA	39	356
Riverside CA	40	711
Riverside CA	39	1,126
Riverside CA	40	55
Riverside CA	40	2,106
Riverside CA	48	4,132
Riverside CA	40	4
Riverside CA	48	5,050
Riverside CA	40	211
Riverside CA	48	1,048
Riverside CA	25	528
Riverside CA	48	794
Riverside CA	25	2,881
Riverside CA	48	281
Riverside CA	25	2,937
Riverside CA	48	6
Riverside CA	23	59
Riverside CA	25	2,806
Riverside CA	25	46
Riverside CA	48	2,139
Riverside CA	25	3
Riverside CA	48	3,249
Riverside CA	25	349
Riverside CA	48	1,361
Riverside CA	25	1,703
Riverside CA	48	559
Riverside CA	25	421
Riverside CA	48	1,212
Riverside CA	25	617
Riverside CA	48	761
Riverside CA	25	705
Riverside CA	48	1,276
Riverside CA	25	1,636
Riverside CA	48	18
Riverside CA	25	1,577
Riverside CA	48	1,420
Riverside CA	23	210
Riverside CA	25	2,181
Riverside CA	23	1,337

Political Subdivision Splits Between Districts

CA CD Trends B

County	District	Population
Riverside CA	25	3,787
Riverside CA	23	57
Riverside CA	25	1,462
Riverside CA	23	80
Riverside CA	25	3,253
Riverside CA	23	4
Riverside CA	25	3,204
Riverside CA	23	377
Riverside CA	25	3,074
Riverside CA	39	0
Riverside CA	23	22
Riverside CA	25	3,459
Riverside CA	23	326
Riverside CA	25	2,651
Riverside CA	23	0
Riverside CA	25	4,483
Riverside CA	23	1,153
Riverside CA	25	0
Riverside CA	23	1,144
Riverside CA	25	0
Riverside CA	23	0
Riverside CA	25	2,730
Riverside CA	23	385
Riverside CA	25	2,370
Riverside CA	25	571
Riverside CA	48	184
Riverside CA	25	897
Riverside CA	48	107
Riverside CA	25	300
Riverside CA	48	1,044
Riverside CA	25	925
Riverside CA	48	191
Riverside CA	25	32
Riverside CA	48	894
Riverside CA	25	56
Riverside CA	48	644
Riverside CA	25	855
Riverside CA	48	0
Riverside CA	25	1,304
Riverside CA	48	0
Riverside CA	25	1,977
Riverside CA	48	46
Riverside CA	25	1,079
Riverside CA	48	4
Riverside CA	25	82
Riverside CA	48	772
Riverside CA	25	2,087

Political Subdivision Splits Between Districts

CA CD Trends B

County	District	Population
Riverside CA	48	0
Riverside CA	25	1,617
Riverside CA	48	8
Riverside CA	25	669
Riverside CA	48	175
Riverside CA	25	1,250
Riverside CA	48	0
Riverside CA	25	223
Riverside CA	48	373
Riverside CA	25	900
Riverside CA	48	0
Riverside CA	25	1,192
Riverside CA	48	168
Riverside CA	25	0
Riverside CA	48	721
Riverside CA	25	936
Riverside CA	48	498
Riverside CA	25	431
Riverside CA	48	69
Riverside CA	25	175
Riverside CA	48	264
Riverside CA	25	535
Riverside CA	48	0
Riverside CA	25	1,465
Riverside CA	48	391
Riverside CA	23	275
Riverside CA	25	352
Riverside CA	23	552
Riverside CA	23	0
Riverside CA	39	2,719
Riverside CA	23	1
Riverside CA	39	1,369
Riverside CA	23	2
Riverside CA	39	1,618
Riverside CA	40	0
Riverside CA	48	2,823
Riverside CA	40	1,516
Riverside CA	48	16
Riverside CA	40	1,636
Riverside CA	48	575
Riverside CA	40	1,321
Riverside CA	48	323
Riverside CA	40	3,494
Riverside CA	48	993
Riverside CA	33	0
Riverside CA	39	1,307
Riverside CA	33	57

Political Subdivision Splits Between Districts

CA CD Trends B

County	District	Population
Riverside CA	39	715
Riverside CA	33	409
Riverside CA	39	366
Riverside CA	40	937
Riverside CA	48	188
Riverside CA	40	923
Riverside CA	48	1,619
Riverside CA	23	436
Riverside CA	25	853
Riverside CA	23	73
Riverside CA	25	220
Riverside CA	48	751
Riverside CA	25	90
Riverside CA	48	727
Riverside CA	25	354
Riverside CA	48	288
Sacramento CA	6	82
Sacramento CA	7	942
Sacramento CA	6	166
Sacramento CA	7	666
Sacramento CA	3	3
Sacramento CA	6	274
Sacramento CA	7	1,656
Sacramento CA	3	2,021
Sacramento CA	7	553
Sacramento CA	6	0
Sacramento CA	7	1,382
Sacramento CA	6	672
Sacramento CA	7	565
Sacramento CA	6	0
Sacramento CA	7	989
Sacramento CA	6	178
Sacramento CA	7	737
Sacramento CA	6	87
Sacramento CA	7	582
Sacramento CA	6	111
Sacramento CA	7	788
Sacramento CA	7	1,299
Sacramento CA	8	0
Sacramento CA	3	1,437
Sacramento CA	7	492
Sacramento CA	3	932
Sacramento CA	7	448
Sacramento CA	3	17
Sacramento CA	7	1,837
Sacramento CA	3	1,749
Sacramento CA	7	40

Political Subdivision Splits Between Districts

CA CD Trends B

County	District	Population
Sacramento CA	3	127
Sacramento CA	7	1,256
Sacramento CA	3	2,467
Sacramento CA	7	158
Sacramento CA	3	834
Sacramento CA	7	978
Sacramento CA	3	1,924
Sacramento CA	7	6
Sacramento CA	3	2,771
Sacramento CA	7	20
Sacramento CA	3	401
Sacramento CA	7	2,365
Sacramento CA	6	166
Sacramento CA	7	3,457
Sacramento CA	3	1,831
Sacramento CA	7	0
Sacramento CA	3	848
Sacramento CA	6	755
Sacramento CA	3	349
Sacramento CA	7	610
Sacramento CA	3	821
Sacramento CA	7	193
Sacramento CA	3	469
Sacramento CA	7	205
Sacramento CA	3	1,819
Sacramento CA	6	110
Sacramento CA	3	181
Sacramento CA	6	1,430
Sacramento CA	3	868
Sacramento CA	6	1,121
Sacramento CA	4	175
Sacramento CA	6	43
Sacramento CA	4	0
Sacramento CA	6	1,425
Sacramento CA	4	34
Sacramento CA	6	833
Sacramento CA	3	753
Sacramento CA	6	763
Sacramento CA	3	531
Sacramento CA	6	1,608
Sacramento CA	3	48
Sacramento CA	6	601
Sacramento CA	3	0
Sacramento CA	6	877
Sacramento CA	3	107
Sacramento CA	6	786
Sacramento CA	3	2,628

Political Subdivision Splits Between Districts

CA CD Trends B

County	District	Population
Sacramento CA	6	0
Sacramento CA	3	1
Sacramento CA	7	874
Sacramento CA	3	311
Sacramento CA	7	725
Sacramento CA	8	974
Sacramento CA	9	0
Sacramento CA	7	656
Sacramento CA	8	372
Sacramento CA	7	125
Sacramento CA	8	599
San Bernardino CA	23	508
San Bernardino CA	25	11,772
San Bernardino CA	23	23
San Bernardino CA	25	1,248
San Bernardino CA	23	89
San Bernardino CA	25	484
San Bernardino CA	23	56
San Bernardino CA	25	364
San Bernardino CA	23	393
San Bernardino CA	25	13
San Bernardino CA	23	121
San Bernardino CA	25	467
San Bernardino CA	23	311
San Bernardino CA	25	23
San Bernardino CA	23	247
San Bernardino CA	25	1,512
San Bernardino CA	23	1,363
San Bernardino CA	33	73
San Bernardino CA	23	845
San Bernardino CA	33	9
San Bernardino CA	23	901
San Bernardino CA	33	85
San Bernardino CA	23	944
San Bernardino CA	33	0
San Bernardino CA	23	875
San Bernardino CA	33	3
San Bernardino CA	31	3,950
San Bernardino CA	35	0
San Bernardino CA	31	5,052
San Bernardino CA	35	0
San Bernardino CA	31	647
San Bernardino CA	35	2,251
San Bernardino CA	31	1,325
San Bernardino CA	35	0
San Bernardino CA	31	2,288
San Bernardino CA	35	0

Political Subdivision Splits Between Districts

CA CD Trends B

County	District	Population
San Bernardino CA	31	1,122
San Bernardino CA	35	0
San Bernardino CA	31	2,173
San Bernardino CA	35	0
San Bernardino CA	31	1,258
San Bernardino CA	35	0
San Bernardino CA	31	1,203
San Bernardino CA	35	1,734
San Bernardino CA	28	1,772
San Bernardino CA	33	66
San Bernardino CA	28	1,416
San Bernardino CA	33	782
San Bernardino CA	28	188
San Bernardino CA	33	2,430
San Bernardino CA	28	1,794
San Bernardino CA	33	0
San Bernardino CA	28	2,896
San Bernardino CA	33	0
San Bernardino CA	28	1
San Bernardino CA	33	2,163
San Bernardino CA	28	86
San Bernardino CA	33	2,572
San Bernardino CA	28	0
San Bernardino CA	33	2,553
San Bernardino CA	28	2,558
San Bernardino CA	33	0
San Bernardino CA	33	0
San Bernardino CA	35	2,670
San Bernardino CA	28	64
San Bernardino CA	33	1,723
San Bernardino CA	33	202
San Bernardino CA	35	1,615
San Bernardino CA	33	807
San Bernardino CA	35	530
San Bernardino CA	33	304
San Bernardino CA	35	1,902
San Bernardino CA	33	3,199
San Bernardino CA	35	0
San Bernardino CA	33	1,038
San Bernardino CA	35	630
San Bernardino CA	33	258
San Bernardino CA	35	1,486
San Bernardino CA	23	1,018
San Bernardino CA	28	104
San Bernardino CA	33	3,882
San Bernardino CA	33	1,441
San Bernardino CA	35	691

Political Subdivision Splits Between Districts

CA CD Trends B

County	District	Population
San Bernardino CA	33	863
San Bernardino CA	35	762
San Bernardino CA	33	216
San Bernardino CA	35	1,655
San Bernardino CA	33	855
San Bernardino CA	35	1,176
San Bernardino CA	33	1,025
San Bernardino CA	35	853
San Bernardino CA	33	764
San Bernardino CA	35	349
San Bernardino CA	33	825
San Bernardino CA	35	1,247
San Bernardino CA	33	2,208
San Bernardino CA	35	28
San Bernardino CA	33	718
San Bernardino CA	35	735
San Bernardino CA	31	1,410
San Bernardino CA	35	19
San Bernardino CA	31	2,184
San Bernardino CA	35	0
San Bernardino CA	33	496
San Bernardino CA	35	1,164
San Bernardino CA	33	11
San Bernardino CA	35	2,677
San Bernardino CA	33	133
San Bernardino CA	35	1,175
San Bernardino CA	23	625
San Bernardino CA	33	2,056
San Bernardino CA	23	1,136
San Bernardino CA	33	12
San Bernardino CA	31	2,501
San Bernardino CA	35	0
San Bernardino CA	23	118
San Bernardino CA	33	1,737
San Bernardino CA	23	121
San Bernardino CA	33	1,182
San Bernardino CA	23	530
San Bernardino CA	33	1,258
San Bernardino CA	23	0
San Bernardino CA	33	1,208
San Bernardino CA	23	1,185
San Bernardino CA	33	1,281
San Bernardino CA	23	279
San Bernardino CA	33	783
San Bernardino CA	23	0
San Bernardino CA	33	2,795
San Bernardino CA	23	5

Political Subdivision Splits Between Districts

CA CD Trends B

County	District	Population
San Bernardino CA	33	1,317
San Bernardino CA	23	543
San Bernardino CA	33	869
San Bernardino CA	23	2
San Bernardino CA	33	2,355
San Bernardino CA	23	1,007
San Bernardino CA	33	24
San Bernardino CA	23	1,885
San Bernardino CA	33	11
San Bernardino CA	23	1,881
San Bernardino CA	33	0
San Bernardino CA	23	1,756
San Bernardino CA	33	4
San Bernardino CA	28	1,208
San Bernardino CA	33	0
San Diego CA	50	0
San Diego CA	52	1,163
San Diego CA	50	0
San Diego CA	52	1,365
San Diego CA	50	1,150
San Diego CA	52	1
San Diego CA	50	1,651
San Diego CA	52	0
San Diego CA	51	977
San Diego CA	52	921
San Diego CA	51	1,828
San Diego CA	52	565
San Diego CA	51	2,099
San Diego CA	52	148
San Diego CA	51	1,095
San Diego CA	52	238
San Diego CA	50	73
San Diego CA	51	1,007
San Diego CA	50	0
San Diego CA	51	1,789
San Diego CA	50	1,115
San Diego CA	51	432
San Diego CA	50	853
San Diego CA	51	865
San Diego CA	50	1,723
San Diego CA	51	752
San Diego CA	50	2,080
San Diego CA	51	627
San Diego CA	50	2,376
San Diego CA	51	0
San Diego CA	50	288
San Diego CA	51	2,486

Political Subdivision Splits Between Districts

CA CD Trends B

County	District	Population
San Diego CA	50	839
San Diego CA	51	922
San Diego CA	50	0
San Diego CA	51	1,723
San Diego CA	50	1,113
San Diego CA	51	68
San Diego CA	49	2,196
San Diego CA	50	0
San Diego CA	50	1,433
San Diego CA	51	12
San Diego CA	49	1,828
San Diego CA	50	0
San Diego CA	49	0
San Diego CA	50	2,657
San Diego CA	49	1,260
San Diego CA	50	14
San Diego CA	49	836
San Diego CA	50	346
San Diego CA	49	334
San Diego CA	50	1,928
San Diego CA	49	2,153
San Diego CA	50	0
San Diego CA	48	1,446
San Diego CA	49	1,156
San Diego CA	50	0
San Diego CA	48	2,026
San Diego CA	49	590
San Diego CA	48	1,360
San Diego CA	49	1,405
San Diego CA	48	255
San Diego CA	49	2,012
San Diego CA	48	216
San Diego CA	49	2,457
San Diego CA	48	694
San Diego CA	50	775
San Diego CA	48	839
San Diego CA	50	1,437
San Diego CA	48	1,064
San Diego CA	50	994
San Diego CA	48	529
San Diego CA	50	964
San Diego CA	48	1,252
San Diego CA	50	913
San Diego CA	48	19
San Diego CA	50	1,600
San Diego CA	48	389
San Diego CA	49	1,898

Political Subdivision Splits Between Districts

CA CD Trends B

County	District	Population
San Diego CA	48	0
San Diego CA	49	2,458
San Diego CA	48	3,189
San Diego CA	49	91
San Diego CA	48	870
San Diego CA	49	1,548
San Diego CA	48	1,543
San Diego CA	49	689
San Diego CA	48	31
San Diego CA	49	1,720
San Diego CA	48	5,445
San Diego CA	49	200
San Diego CA	48	1,346
San Diego CA	49	31
San Diego CA	48	226
San Diego CA	49	3,119
San Diego CA	48	1,757
San Diego CA	49	41
San Diego CA	48	47
San Diego CA	49	1,550
San Diego CA	48	4,563
San Diego CA	49	46
San Diego CA	48	788
San Diego CA	49	787
San Diego CA	48	1,820
San Diego CA	49	572
San Diego CA	48	1,057
San Diego CA	49	0
San Diego CA	48	2,807
San Diego CA	49	0
San Diego CA	48	656
San Diego CA	49	904
San Diego CA	48	0
San Diego CA	49	2,015
San Diego CA	48	1,605
San Diego CA	49	0
San Diego CA	48	3,611
San Diego CA	49	3
San Diego CA	48	1,171
San Diego CA	50	179
San Diego CA	48	683
San Diego CA	50	1,478
San Diego CA	48	924
San Diego CA	50	767
San Diego CA	48	96
San Diego CA	50	2,385
San Diego CA	48	1,304

Political Subdivision Splits Between Districts

CA CD Trends B

County	District	Population
San Diego CA	50	463
San Diego CA	48	2,141
San Diego CA	50	528
San Diego CA	48	65
San Diego CA	50	1,601
San Diego CA	48	141
San Diego CA	50	1,755
San Diego CA	48	0
San Diego CA	50	1,185
San Diego CA	48	2,904
San Diego CA	50	0
San Diego CA	48	2,283
San Diego CA	50	0
San Diego CA	48	1,996
San Diego CA	50	0
San Diego CA	48	2,352
San Diego CA	50	0
San Diego CA	48	890
San Diego CA	50	0
San Diego CA	48	1,352
San Diego CA	50	393
San Diego CA	48	62
San Diego CA	49	84
San Diego CA	50	1,709
San Diego CA	48	673
San Diego CA	50	871
San Diego CA	48	640
San Diego CA	50	1,525
San Diego CA	48	281
San Diego CA	50	1,774
San Diego CA	48	1,411
San Diego CA	50	159
San Diego CA	48	1,336
San Diego CA	50	549
San Diego CA	48	1,709
San Diego CA	50	219
San Diego CA	48	938
San Diego CA	50	353
San Diego CA	48	988
San Diego CA	50	174
San Diego CA	48	654
San Diego CA	50	1,754
San Diego CA	48	1,625
San Diego CA	50	330
San Diego CA	48	1,127
San Diego CA	50	870
San Diego CA	48	276

Political Subdivision Splits Between Districts

CA CD Trends B

County	District	Population
San Diego CA	50	2,109
San Diego CA	48	490
San Diego CA	50	853
San Diego CA	50	90
San Diego CA	51	1,002
San Diego CA	50	438
San Diego CA	51	1,501
San Diego CA	48	27
San Diego CA	50	2,124
San Diego CA	51	76
San Diego CA	48	20
San Diego CA	50	240
San Diego CA	51	583
San Diego CA	48	1,270
San Diego CA	51	5
San Diego CA	48	2
San Diego CA	51	803
San Diego CA	48	483
San Diego CA	52	1,377
San Diego CA	51	355
San Diego CA	52	586
San Diego CA	51	2,544
San Diego CA	52	75
San Diego CA	51	202
San Diego CA	52	2,670
San Diego CA	51	922
San Diego CA	52	1,438
San Diego CA	51	12
San Diego CA	52	2,017
San Diego CA	51	387
San Diego CA	52	591
San Diego CA	51	2,294
San Diego CA	52	583
San Diego CA	51	1,986
San Diego CA	52	75
San Diego CA	51	312
San Diego CA	52	620
San Diego CA	51	2,043
San Diego CA	52	0
San Diego CA	51	1,628
San Diego CA	52	0
San Diego CA	51	1,825
San Diego CA	52	0
San Diego CA	51	977
San Diego CA	52	956
San Diego CA	51	1,381
San Diego CA	52	451

Political Subdivision Splits Between Districts

CA CD Trends B

County	District	Population
San Diego CA	51	1,269
San Diego CA	52	630
San Diego CA	51	2,056
San Diego CA	52	0
San Diego CA	51	287
San Diego CA	52	276
San Diego CA	50	0
San Diego CA	52	959
San Diego CA	50	3,131
San Diego CA	52	86
San Diego CA	50	1,888
San Diego CA	51	0
San Diego CA	52	0
San Diego CA	50	1,147
San Diego CA	51	0
San Diego CA	50	1,086
San Diego CA	51	224
San Diego CA	50	1,084
San Diego CA	51	3
San Diego CA	50	44
San Diego CA	51	558
San Diego CA	50	127
San Diego CA	51	854
San Diego CA	50	714
San Diego CA	51	444
San Diego CA	49	10,393
San Diego CA	50	0
San Diego CA	49	584
San Diego CA	50	0
San Diego CA	49	107
San Diego CA	50	589
San Diego CA	49	0
San Diego CA	50	1,886
San Diego CA	49	11
San Diego CA	50	648
San Diego CA	49	1,293
San Diego CA	50	1,398
San Diego CA	49	424
San Diego CA	50	1,789
San Diego CA	49	1,025
San Diego CA	50	1,093
San Diego CA	49	0
San Diego CA	50	2,138
San Diego CA	50	1,063
San Diego CA	51	367
San Diego CA	50	0
San Diego CA	51	1,427

Political Subdivision Splits Between Districts

CA CD Trends B

County	District	Population
San Diego CA	50	29
San Diego CA	51	1,230
San Diego CA	49	0
San Diego CA	50	0
San Francisco CA	11	0
San Francisco CA	15	1,066
San Francisco CA	11	904
San Francisco CA	15	397
San Francisco CA	11	3
San Francisco CA	15	2,040
San Francisco CA	11	103
San Francisco CA	15	2,218
San Francisco CA	11	847
San Francisco CA	15	114
San Francisco CA	11	1,026
San Francisco CA	15	438
San Francisco CA	11	1,131
San Francisco CA	15	330
San Francisco CA	11	662
San Francisco CA	15	2,065
San Francisco CA	11	777
San Francisco CA	15	0
San Francisco CA	11	1,611
San Francisco CA	15	0
San Joaquin CA	9	1,041
San Joaquin CA	13	14
San Joaquin CA	9	2,217
San Joaquin CA	13	1,335
San Joaquin CA	8	15
San Joaquin CA	9	739
San Joaquin CA	10	0
San Joaquin CA	9	740
San Joaquin CA	13	0
San Joaquin CA	7	0
San Joaquin CA	8	1,287
San Joaquin CA	9	0
San Joaquin CA	8	1,095
San Joaquin CA	9	92
San Joaquin CA	7	469
San Joaquin CA	8	313
San Joaquin CA	8	146
San Joaquin CA	9	2,312
San Joaquin CA	7	866
San Joaquin CA	8	103
San Joaquin CA	7	470
San Joaquin CA	8	1,298
San Joaquin CA	7	872

Political Subdivision Splits Between Districts

CA CD Trends B

County	District	Population
San Joaquin CA	8	492
San Joaquin CA	9	0
San Joaquin CA	8	40
San Joaquin CA	9	1,591
San Joaquin CA	8	757
San Joaquin CA	9	0
San Joaquin CA	8	0
San Joaquin CA	9	1,532
San Joaquin CA	7	505
San Joaquin CA	8	747
San Joaquin CA	7	1,076
San Joaquin CA	8	60
San Joaquin CA	7	438
San Joaquin CA	9	1,256
San Joaquin CA	7	0
San Joaquin CA	9	950
San Joaquin CA	7	598
San Joaquin CA	9	849
San Joaquin CA	7	926
San Joaquin CA	9	107
San Joaquin CA	7	1,335
San Joaquin CA	9	58
San Joaquin CA	7	977
San Joaquin CA	9	305
San Joaquin CA	5	48
San Joaquin CA	7	1,185
San Joaquin CA	7	286
San Joaquin CA	9	1,155
San Joaquin CA	7	519
San Joaquin CA	9	662
San Joaquin CA	5	0
San Joaquin CA	7	1,083
San Joaquin CA	7	1,024
San Joaquin CA	9	3
San Joaquin CA	5	627
San Joaquin CA	7	1,193
San Joaquin CA	9	3
San Joaquin CA	5	72
San Joaquin CA	9	786
San Joaquin CA	5	405
San Joaquin CA	9	1,354
San Joaquin CA	5	5
San Joaquin CA	9	1,717
San Joaquin CA	9	1,007
San Joaquin CA	13	0
San Joaquin CA	9	3,149
San Joaquin CA	13	549

Political Subdivision Splits Between Districts

CA CD Trends B

County	District	Population
San Joaquin CA	9	125
San Joaquin CA	13	711
San Joaquin CA	9	62
San Joaquin CA	13	434
San Joaquin CA	9	237
San Joaquin CA	13	1,645
San Joaquin CA	9	1,183
San Joaquin CA	13	6,309
San Joaquin CA	9	559
San Joaquin CA	13	1,080
San Joaquin CA	9	1,254
San Joaquin CA	13	0
San Joaquin CA	9	147
San Joaquin CA	13	2,496
San Joaquin CA	9	2,006
San Joaquin CA	13	820
San Luis Obispo CA	19	1,364
San Luis Obispo CA	24	69
San Luis Obispo CA	19	778
San Luis Obispo CA	24	154
San Luis Obispo CA	19	1,458
San Luis Obispo CA	24	1,070
San Luis Obispo CA	19	1,407
San Luis Obispo CA	24	1
San Luis Obispo CA	19	1,211
San Luis Obispo CA	24	11
San Luis Obispo CA	19	0
San Luis Obispo CA	24	1,074
San Luis Obispo CA	19	1,015
San Luis Obispo CA	24	455
San Luis Obispo CA	19	20
San Luis Obispo CA	24	1,154
San Luis Obispo CA	19	588
San Luis Obispo CA	24	91
San Luis Obispo CA	19	0
San Luis Obispo CA	24	0
San Mateo CA	15	1,525
San Mateo CA	16	0
San Mateo CA	15	1,610
San Mateo CA	16	117
San Mateo CA	15	1,999
San Mateo CA	16	9
San Mateo CA	15	0
San Mateo CA	16	1,215
San Mateo CA	15	171
San Mateo CA	16	1,592
San Mateo CA	15	1,134

Political Subdivision Splits Between Districts

CA CD Trends B

County	District	Population
San Mateo CA	16	79
San Mateo CA	15	198
San Mateo CA	16	894
San Mateo CA	15	942
San Mateo CA	16	17
San Mateo CA	15	1,470
San Mateo CA	16	151
San Mateo CA	15	0
San Mateo CA	16	2,030
San Mateo CA	15	513
San Mateo CA	16	224
San Mateo CA	15	217
San Mateo CA	16	730
San Mateo CA	15	0
San Mateo CA	16	0
Santa Clara CA	17	85
Santa Clara CA	18	985
Santa Clara CA	17	20
Santa Clara CA	18	1,125
Santa Clara CA	17	0
Santa Clara CA	18	575
Santa Clara CA	17	1,921
Santa Clara CA	18	28
Santa Clara CA	17	2,190
Santa Clara CA	18	0
Santa Clara CA	16	0
Santa Clara CA	17	1,205
Santa Clara CA	16	0
Santa Clara CA	17	2,490
Santa Clara CA	16	1,649
Santa Clara CA	18	0
Santa Clara CA	16	2,047
Santa Clara CA	19	0
Santa Clara CA	16	2,767
Santa Clara CA	19	0
Santa Clara CA	16	1,692
Santa Clara CA	19	0
Santa Clara CA	16	3,054
Santa Clara CA	18	15
Santa Clara CA	16	2,110
Santa Clara CA	18	0
Santa Clara CA	16	2,752
Santa Clara CA	19	0
Santa Clara CA	16	1,848
Santa Clara CA	19	729
Santa Clara CA	16	1,534
Santa Clara CA	19	0

Political Subdivision Splits Between Districts

CA CD Trends B

County	District	Population
Santa Clara CA	16	1,631
Santa Clara CA	19	0
Santa Clara CA	16	2,582
Santa Clara CA	19	0
Santa Clara CA	16	2,120
Santa Clara CA	19	0
Santa Clara CA	16	1,272
Santa Clara CA	18	0
Santa Clara CA	19	0
Santa Clara CA	18	984
Santa Clara CA	19	930
Santa Clara CA	18	341
Santa Clara CA	19	882
Santa Clara CA	18	144
Santa Clara CA	19	1,781
Santa Clara CA	18	100
Santa Clara CA	19	1,598
Santa Clara CA	16	239
Santa Clara CA	18	1,025
Santa Clara CA	16	935
Santa Clara CA	18	876
Santa Clara CA	16	27
Santa Clara CA	18	2,242
Santa Clara CA	16	162
Santa Clara CA	18	2,062
Santa Clara CA	18	1,435
Santa Clara CA	19	663
Santa Clara CA	18	802
Santa Clara CA	19	881
Santa Clara CA	17	1,013
Santa Clara CA	18	0
Santa Clara CA	16	24
Santa Clara CA	18	1,101
Santa Clara CA	17	1,842
Santa Clara CA	18	798
Santa Clara CA	17	184
Santa Clara CA	18	2,371
Santa Clara CA	17	13
Santa Clara CA	18	1,187
Santa Clara CA	17	122
Santa Clara CA	18	1,942
Santa Clara CA	17	1,429
Santa Clara CA	18	10
Santa Clara CA	15	0
Santa Clara CA	16	1,031
Santa Clara CA	16	661
Santa Clara CA	17	0

Political Subdivision Splits Between Districts

CA CD Trends B

County	District	Population
Santa Clara CA	16	1,827
Santa Clara CA	17	669
Santa Clara CA	16	1,727
Santa Clara CA	17	0
Santa Clara CA	16	641
Santa Clara CA	17	666
Santa Clara CA	16	270
Santa Clara CA	17	1,393
Santa Clara CA	16	1,546
Santa Clara CA	17	0
Santa Clara CA	16	1,114
Santa Clara CA	17	839
Santa Clara CA	16	1,593
Santa Clara CA	17	1,242
Santa Clara CA	16	1,365
Santa Clara CA	17	1,040
Santa Clara CA	16	1,358
Santa Clara CA	17	557
Santa Clara CA	16	1,095
Santa Clara CA	19	0
Santa Clara CA	16	798
Santa Clara CA	17	0
Santa Clara CA	16	203
Santa Clara CA	17	2,148
Santa Clara CA	16	66
Santa Clara CA	17	994
Santa Clara CA	16	0
Santa Clara CA	17	1,373
Santa Clara CA	16	0
Santa Clara CA	17	1,235
Santa Clara CA	16	377
Santa Clara CA	17	721
Santa Clara CA	16	1,381
Santa Clara CA	17	299
Santa Clara CA	16	705
Santa Clara CA	17	884
Santa Clara CA	16	1,796
Santa Clara CA	17	548
Santa Clara CA	16	515
Santa Clara CA	17	411
Santa Clara CA	16	799
Santa Clara CA	17	187
Santa Clara CA	16	44
Santa Clara CA	17	1,360
Santa Clara CA	16	0
Santa Clara CA	17	1,560
Santa Clara CA	16	0

Political Subdivision Splits Between Districts

CA CD Trende B

County	District	Population
Santa Clara CA	17	2,160
Santa Clara CA	16	1,633
Santa Clara CA	17	244
Santa Clara CA	16	830
Santa Clara CA	17	0
Santa Clara CA	16	547
Santa Clara CA	17	1,062
Santa Clara CA	16	1,350
Santa Clara CA	17	0
Santa Clara CA	16	541
Santa Clara CA	19	599
Santa Clara CA	16	241
Santa Clara CA	19	1,238
Santa Clara CA	16	1,487
Santa Clara CA	19	1,089
Santa Clara CA	16	2,585
Santa Clara CA	19	130
Santa Clara CA	16	37
Santa Clara CA	19	2,715
Santa Clara CA	16	0
Santa Clara CA	19	1,154
Santa Clara CA	16	0
Santa Clara CA	19	1,802
Santa Clara CA	16	0
Santa Clara CA	19	888
Santa Clara CA	18	0
Santa Clara CA	19	1,123
Santa Clara CA	18	1,998
Santa Clara CA	19	177
Santa Clara CA	18	3,317
Santa Clara CA	19	164
Santa Clara CA	18	423
Santa Clara CA	19	857
Santa Clara CA	18	1,420
Santa Clara CA	19	69
Santa Clara CA	18	2,315
Santa Clara CA	19	0
Santa Clara CA	18	1,780
Santa Clara CA	19	99
Santa Clara CA	18	1,902
Santa Clara CA	19	6
Santa Clara CA	18	1,691
Santa Clara CA	19	178
Santa Clara CA	18	1,399
Santa Clara CA	19	345
Santa Clara CA	18	1,537
Santa Clara CA	19	85

Political Subdivision Splits Between Districts

CA CD Trends B

County	District	Population
Santa Clara CA	17	44
Santa Clara CA	18	909
Santa Clara CA	19	7
Santa Cruz CA	18	1,685
Santa Cruz CA	19	21
Santa Cruz CA	18	0
Santa Cruz CA	19	1,339
Santa Cruz CA	18	6
Santa Cruz CA	19	2,383
Santa Cruz CA	18	1,561
Santa Cruz CA	19	0
Sonoma CA	2	1,835
Sonoma CA	4	1
Sonoma CA	2	187
Sonoma CA	4	1,506
Sonoma CA	1	2,135
Sonoma CA	4	189
Sonoma CA	1	436
Sonoma CA	4	1,543
Sonoma CA	1	1,578
Sonoma CA	4	846
Sonoma CA	1	261
Sonoma CA	4	1,019
Sonoma CA	1	689
Sonoma CA	4	439
Sonoma CA	1	1,309
Sonoma CA	4	0
Sonoma CA	1	84
Sonoma CA	4	636
Sonoma CA	1	862
Sonoma CA	4	453
Sonoma CA	1	489
Sonoma CA	4	500
Sonoma CA	1	1,342
Sonoma CA	4	0
Sonoma CA	1	2,427
Sonoma CA	4	218
Sonoma CA	1	321
Sonoma CA	4	842
Sonoma CA	1	12
Sonoma CA	4	905
Sonoma CA	1	5
Sonoma CA	4	2,112
Sonoma CA	1	778
Sonoma CA	4	732
Sonoma CA	1	2,288
Sonoma CA	4	123

Political Subdivision Splits Between Districts

CA CD Trends B

County	District	Population
Sonoma CA	1	368
Sonoma CA	2	866
Sonoma CA	1	333
Sonoma CA	2	916
Sonoma CA	2	626
Sonoma CA	4	393
Sonoma CA	1	4
Sonoma CA	2	824
Sonoma CA	1	305
Sonoma CA	2	1,153
Sonoma CA	1	435
Sonoma CA	2	32
Sonoma CA	1	429
Sonoma CA	4	156
Sonoma CA	1	30
Sonoma CA	2	706
Stanislaus CA	5	720
Stanislaus CA	13	108
Stanislaus CA	5	1,432
Stanislaus CA	13	103
Stanislaus CA	5	825
Stanislaus CA	13	129
Stanislaus CA	5	1,495
Stanislaus CA	13	651
Stanislaus CA	5	1,413
Stanislaus CA	13	691
Stanislaus CA	5	155
Stanislaus CA	13	1,382
Stanislaus CA	5	261
Stanislaus CA	13	1,866
Stanislaus CA	5	98
Stanislaus CA	13	1,763
Stanislaus CA	5	1,134
Stanislaus CA	13	149
Stanislaus CA	5	16
Stanislaus CA	13	2,289
Stanislaus CA	5	0
Stanislaus CA	13	1,988
Stanislaus CA	5	242
Stanislaus CA	13	2,579
Stanislaus CA	5	875
Stanislaus CA	13	33
Stanislaus CA	5	427
Stanislaus CA	13	628
Stanislaus CA	5	2,622
Stanislaus CA	13	38
Stanislaus CA	5	20

Political Subdivision Splits Between Districts

CA CD Trends B

County	District	Population
Stanislaus CA	13	3,067
Stanislaus CA	5	1,011
Stanislaus CA	13	119
Stanislaus CA	5	341
Stanislaus CA	13	1,002
Stanislaus CA	5	574
Stanislaus CA	13	55
Stanislaus CA	5	1,935
Stanislaus CA	13	298
Stanislaus CA	5	578
Stanislaus CA	13	701
Stanislaus CA	5	1,472
Stanislaus CA	13	394
Stanislaus CA	5	811
Stanislaus CA	13	640
Stanislaus CA	5	1,545
Stanislaus CA	13	982
Sutter CA	1	0
Sutter CA	4	2,592
Tehama CA	1	970
Tehama CA	2	0
Trinity CA	1	0
Trinity CA	2	843
Tulare CA	20	1,368
Tulare CA	21	433
Tulare CA	20	233
Tulare CA	21	3,025
Tulare CA	20	241
Tulare CA	21	1,035
Tulare CA	20	0
Tulare CA	21	770
Tulare CA	20	0
Tulare CA	21	1,997
Tulare CA	20	17
Tulare CA	21	2,245
Tulare CA	20	914
Tulare CA	21	0
Tulare CA	20	4
Tulare CA	21	1,479
Tulare CA	20	679
Tulare CA	21	696
Tulare CA	20	704
Tulare CA	21	1,224
Tulare CA	20	423
Tulare CA	21	746
Tulare CA	20	1,719
Tulare CA	21	0

Political Subdivision Splits Between Districts

CA CD Trends B

County	District	Population
Tulare CA	20	2,447
Tulare CA	21	0
Tulare CA	20	133
Tulare CA	21	705
Tulare CA	20	57
Tulare CA	22	1,499
Tulare CA	20	206
Tulare CA	22	1,547
Tulare CA	20	223
Tulare CA	22	1,174
Tulare CA	20	643
Tulare CA	22	221
Tulare CA	20	1,195
Tulare CA	22	0
Tulare CA	20	928
Tulare CA	22	20
Tulare CA	20	785
Tulare CA	22	53
Tulare CA	20	724
Tulare CA	22	12
Tulare CA	20	817
Tulare CA	22	340
Tulare CA	20	358
Tulare CA	22	1,136
Tulare CA	20	32
Tulare CA	22	2,007
Tulare CA	20	6
Tulare CA	22	1,584
Tulare CA	20	753
Tulare CA	22	840
Tulare CA	20	1,717
Tulare CA	22	30
Tulare CA	20	605
Tulare CA	22	614
Tulare CA	20	129
Tulare CA	22	1,790
Tulare CA	20	1,420
Tulare CA	22	13
Tulare CA	20	2,254
Tulare CA	22	0
Tulare CA	20	915
Tulare CA	22	395
Tulare CA	20	799
Tulare CA	22	1,505
Tulare CA	20	2,157
Tulare CA	22	154
Tulare CA	20	51

Political Subdivision Splits Between Districts

CA CD Trends B

County	District	Population
Tulare CA	22	614
Tulare CA	20	443
Tulare CA	22	1,218
Tulare CA	20	0
Tulare CA	22	1,681
Tulare CA	20	49
Tulare CA	22	1,345
Tulare CA	20	975
Tulare CA	22	95
Tulare CA	20	896
Tulare CA	21	186
Tulare CA	20	561
Tulare CA	21	443
Tulare CA	20	896
Tulare CA	21	57
Ventura CA	24	1,010
Ventura CA	26	700
Ventura CA	24	1,212
Ventura CA	26	37
Ventura CA	24	1,535
Ventura CA	26	902
Ventura CA	24	2,454
Ventura CA	26	104
Ventura CA	24	1,193
Ventura CA	26	7
Ventura CA	24	170
Ventura CA	26	2,450
Ventura CA	24	2,520
Ventura CA	26	6
Ventura CA	24	2,071
Ventura CA	26	0
Ventura CA	24	2,087
Ventura CA	26	0
Ventura CA	24	1,124
Ventura CA	26	10
Ventura CA	24	1,709
Ventura CA	26	0
Ventura CA	24	719
Ventura CA	26	0
Ventura CA	24	920
Ventura CA	26	0
Ventura CA	24	2,874
Ventura CA	26	0
Ventura CA	24	1,307
Ventura CA	26	0
Ventura CA	24	1,000
Ventura CA	26	188

Political Subdivision Splits Between Districts

CA CD Trends B

County	District	Population
Ventura CA	24	716
Ventura CA	26	0
Ventura CA	24	1,889
Ventura CA	26	41
Ventura CA	26	2,082
Ventura CA	32	15
Ventura CA	26	1,041
Ventura CA	32	0
Ventura CA	26	0
Ventura CA	32	1,077
Ventura CA	26	14
Ventura CA	32	2,142
Ventura CA	26	1,756
Ventura CA	32	0
Ventura CA	26	1,946
Ventura CA	32	0
Ventura CA	26	114
Ventura CA	32	1,605
Ventura CA	26	0
Ventura CA	32	1,873
Ventura CA	26	1,829
Ventura CA	32	0
Ventura CA	26	9
Ventura CA	32	2,091
Ventura CA	26	102
Ventura CA	32	1,887
Ventura CA	26	0
Ventura CA	32	1,583
Ventura CA	26	15
Ventura CA	32	2,234
Ventura CA	24	1,516
Ventura CA	26	430
Ventura CA	24	292
Ventura CA	26	317
Ventura CA	24	249
Ventura CA	26	323
Ventura CA	24	1,234
Ventura CA	26	301
Ventura CA	24	72
Ventura CA	26	859
Ventura CA	24	8
Ventura CA	26	915
Ventura CA	24	1,293
Ventura CA	26	17
Ventura CA	24	2,566
Ventura CA	26	30
Ventura CA	24	0

Political Subdivision Splits Between Districts

CA CD Trends B

County	District	Population
Ventura CA	26	0
Yolo CA	4	125
Yolo CA	6	1,276
Yolo CA	7	0
Yolo CA	8	1,309
Yolo CA	6	0
Yolo CA	8	1,033
Yolo CA	6	1,844
Yolo CA	8	7

User: Tony Fairfax

Plan Name: CA CD Trende B

Plan Type: CA CDs

Communities of Interest (Landscape, 11x8.5)

Wednesday, November 26, 2025

6:33 PM

City/Town	District	Population	%
Anaheim City	38	24,370	7.0
Anaheim City	40	32,310	9.3
Anaheim City	45	24	0.0
Anaheim City	46	290,120	83.7
Antioch City	10	0	0.0
Antioch City	9	115,291	100.0
Atherton Town	15	198	2.8
Atherton Town	16	6,990	97.3
Bakersfield City	20	177,802	44.1
Bakersfield City	22	225,653	55.9
Blythe City	23	18,317	100.0
Blythe City	Unassigned	0	0.0
Brea City	38	16,623	35.1
Brea City	41	30,702	64.9
Chino City	31	74,014	81.0
Chino City	35	17,389	19.0
Clovis City	20	18,726	15.6
Clovis City	21	27,399	22.8
Clovis City	5	73,999	61.6
Corona City	35	76,002	48.4
Corona City	40	81,134	51.6

Communities of Interest (Landscape, 11x8.5)

CA CD Trends B

City/Town	District	Population	%
Cudahy City	38	22,601	99.1
Cudahy City	44	210	0.9
Culver City City	36	5,921	14.5
Culver City City	37	34,858	85.5
Davis City	4	55,191	82.6
Davis City	8	11,659	17.4
Dublin City	10	0	0.0
Dublin City	14	72,589	100.0
East Palo Alto City	15	29,883	99.5
East Palo Alto City	16	151	0.5
Escondido City	48	111,303	73.7
Escondido City	50	39,735	26.3
Fontana City	33	100,365	48.2
Fontana City	35	108,028	51.8
Fremont City	14	194,398	84.3
Fremont City	17	36,106	15.7
Fresno City	20	10,906	2.0
Fresno City	21	402,187	74.2
Fresno City	22	46,850	8.6
Fresno City	5	82,164	15.2
Fullerton City	41	17,118	11.9
Fullerton City	45	65,552	45.6
Fullerton City	46	60,947	42.4
Hanford City	20	39,421	68.0
Hanford City	22	18,569	32.0

Communities of Interest (Landscape, 11x8.5)

CA CD Trends B

City/Town	District	Population	%
Huntington Park City	38	0	0.0
Huntington Park City	44	54,883	100.0
Irvine City	40	0	0.0
Irvine City	47	307,670	100.0
La Habra City	41	62,956	99.8
La Habra City	45	141	0.2
La Verne City	28	345	1.1
La Verne City	31	30,989	98.9
Lakewood City	41	60,880	73.8
Lakewood City	45	21,616	26.2
Lancaster City	26	8,748	5.0
Lancaster City	27	164,768	95.0
Lodi City	7	32,876	49.6
Lodi City	8	18,334	27.6
Lodi City	9	15,138	22.8
Long Beach City	41	30,171	6.5
Long Beach City	42	318,410	68.2
Long Beach City	43	20	0.0
Long Beach City	44	118,141	25.3
Los Alamitos City	41	10,894	92.5
Los Alamitos City	45	886	7.5
Los Angeles City	26	70,374	1.8
Los Angeles City	27	143,337	3.7
Los Angeles City	28	154	0.0
Los Angeles City	29	732,859	18.8

Communities of Interest (Landscape, 11x8.5)

CA CD Trende B

City/Town	District	Population	%
Los Angeles City	30	387,384	9.9
Los Angeles City	32	596,871	15.3
Los Angeles City	34	638,908	16.4
Los Angeles City	36	301,749	7.7
Los Angeles City	37	702,340	18.0
Los Angeles City	43	154,732	4.0
Los Angeles City	44	170,039	4.4
Madera City	13	50,175	75.8
Madera City	5	16,049	24.2
Menlo Park City	15	10,593	31.4
Menlo Park City	16	23,187	68.6
Mission Viejo City	40	78,963	84.3
Mission Viejo City	47	14,690	15.7
Modesto City	13	75,705	34.7
Modesto City	5	142,759	65.4
Montclair City	31	36,131	95.4
Montclair City	35	1,734	4.6
Morgan Hill City	18	45,483	100.0
Morgan Hill City	19	0	0.0
Needles City	23	4,931	100.0
Needles City	Unassigned	0	0.0
Newport Beach City	42	63,148	74.1
Newport Beach City	47	22,091	25.9
Norwalk City	41	47,924	46.6
Norwalk City	45	54,849	53.4

Communities of Interest (Landscape, 11x8.5)

CA CD Trende B

City/Town	District	Population	%
Oakland City	10	97	0.0
Oakland City	12	440,549	100.0
Oakley City	10	24,219	55.9
Oakley City	9	19,138	44.1
Oceanside City	48	24,869	14.3
Oceanside City	49	149,199	85.7
Orange City	40	52,182	37.3
Orange City	46	87,729	62.7
Palm Springs City	25	0	0.0
Palm Springs City	48	44,575	100.0
Palo Alto City	15	0	0.0
Palo Alto City	16	68,572	100.0
Pasadena City	28	129,745	93.5
Pasadena City	30	8,954	6.5
Petaluma City	2	22,894	38.3
Petaluma City	4	36,882	61.7
Pico Rivera City	38	37,957	61.1
Pico Rivera City	41	24,131	38.9
Placentia City	38	14,541	28.1
Placentia City	45	14,837	28.6
Placentia City	46	22,446	43.3
Pomona City	31	71,785	47.3
Pomona City	35	79,928	52.7
Porterville City	20	32,376	51.7
Porterville City	22	30,247	48.3

Communities of Interest (Landscape, 11x8.5)

CA CD Trende B

City/Town	District	Population	%
Rancho Cucamonga City	28	74,017	42.4
Rancho Cucamonga City	33	92,375	53.0
Rancho Cucamonga City	35	8,061	4.6
Redlands City	23	11,018	15.1
Redlands City	33	62,150	84.9
Riverside City	33	21	0.0
Riverside City	39	314,977	100.0
Sacramento City	3	55,222	10.5
Sacramento City	6	210,756	40.2
Sacramento City	7	258,965	49.3
Sacramento City	8	0	0.0
San Bernardino City	23	10,242	4.6
San Bernardino City	28	0	0.0
San Bernardino City	33	211,859	95.4
San Buenaventura (Ventura) City	24	110,567	99.8
San Buenaventura (Ventura) City	26	196	0.2
San Diego City	49	164,541	11.9
San Diego City	50	534,076	38.5
San Diego City	51	368,202	26.6
San Diego City	52	320,113	23.1
San Francisco City	11	759,192	86.9
San Francisco City	15	114,773	13.1
San Jose City	16	296,958	29.3
San Jose City	17	245,116	24.2

Communities of Interest (Landscape, 11x8.5)

CA CD Trende B

City/Town	District	Population	%
San Jose City	18	194,356	19.2
San Jose City	19	276,810	27.3
San Leandro City	10	2,546	2.8
San Leandro City	12	70,855	77.9
San Leandro City	14	17,607	19.4
Santa Ana City	42	30,582	9.9
Santa Ana City	45	23,776	7.7
Santa Ana City	46	255,869	82.5
Santa Clarita City	27	220,119	96.3
Santa Clarita City	30	8,554	3.7
Seal Beach City	41	5,759	22.8
Seal Beach City	42	18,876	74.8
Seal Beach City	45	607	2.4
Stanton City	45	13,226	34.8
Stanton City	46	24,736	65.2
Stockton City	13	21,319	6.7
Stockton City	9	299,485	93.4
Torrance City	36	80,077	54.5
Torrance City	43	66,990	45.6
Tracy City	13	76,567	82.3
Tracy City	9	16,433	17.7
Tulare City	20	36,406	52.9
Tulare City	22	32,469	47.1
Turlock City	13	31,118	42.8
Turlock City	5	41,622	57.2

Communities of Interest (Landscape, 11x8.5)

CA CD Trends B

City/Town	District	Population	%
Upland City	28	40,251	50.9
Upland City	35	38,789	49.1
Visalia City	20	94,262	66.7
Visalia City	21	47,122	33.3
Watsonville City	18	52,590	100.0
Watsonville City	19	0	0.0
West Covina City	31	109,501	100.0
West Covina City	38	0	0.0
Westminster City	42	112	0.1
Westminster City	45	90,799	99.9
Whittier City	38	0	0.0
Whittier City	41	87,306	100.0

Communities of Interest (Landscape, 11x8.5)

CA CD Trende B

City/Town	-- Listed by District	
	Population	%
Blythe City (part)	0	0.0
Needles City (part)	0	0.0

District Unassigned Totals

District 1 Totals	468,848	
Petaluma City (part)	22,894	38.3

District 2 Totals	432,494	
Sacramento City (part)	55,222	10.5

District 3 Totals	292,842	
Davis City (part)	55,191	82.6
Petaluma City (part)	36,882	61.7

District 4 Totals	495,595	
Clovis City (part)	73,999	61.6
Fresno City (part)	82,164	15.2
Madera City (part)	16,049	24.2
Modesto City (part)	142,759	65.4
Turlock City (part)	41,622	57.2

District 5 Totals	481,515	
--------------------------	----------------	--

Communities of Interest (Landscape, 11x8.5)

CA CD Trende B

	Population	%
Sacramento City (part)	210,756	40.2
District 6 Totals	571,628	
Lodi City (part)	32,876	49.6
Sacramento City (part)	258,965	49.3
District 7 Totals	504,095	
Davis City (part)	11,659	17.4
Lodi City (part)	18,334	27.6
Sacramento City (part)	0	0.0
District 8 Totals	684,361	
Lodi City (part)	15,138	22.8
Oakley City (part)	19,138	44.1
Stockton City (part)	299,485	93.4
Tracy City (part)	16,433	17.7
District 9 Totals	641,412	
Antioch City (part)	0	0.0
Dublin City (part)	0	0.0
Oakland City (part)	97	0.0
Oakley City (part)	24,219	55.9
San Leandro City (part)	2,546	2.8
District 10 Totals	559,623	

Communities of Interest (Landscape, 11x8.5)

CA CD Trende B

	Population	%
San Francisco City (part)	759,192	86.9
District 11 Totals	759,192	
San Leandro City (part)	70,855	77.9
District 12 Totals	758,451	
Madera City (part)	50,175	75.8
Modesto City (part)	75,705	34.7
Stockton City (part)	21,319	6.7
Tracy City (part)	76,567	82.3
Turlock City (part)	31,118	42.8
District 13 Totals	579,625	
Fremont City (part)	194,398	84.3
San Leandro City (part)	17,607	19.4
District 14 Totals	685,517	
Atherton Town (part)	198	2.8
Menlo Park City (part)	10,593	31.4
Palo Alto City (part)	0	0.0
San Francisco City (part)	114,773	13.1
District 15 Totals	725,523	

Communities of Interest (Landscape, 11x8.5)

CA CD Trende B

	Population	%
Atherton Town (part)	6,990	97.3
East Palo Alto City (part)	151	0.5
Menlo Park City (part)	23,187	68.6
San Jose City (part)	296,958	29.3
District 16 Totals	690,566	
Fremont City (part)	36,106	15.7
San Jose City (part)	245,116	24.2
District 17 Totals	752,857	
San Jose City (part)	194,356	19.2
District 18 Totals	656,385	
Morgan Hill City (part)	0	0.0
San Jose City (part)	276,810	27.3
Watsonville City (part)	0	0.0
District 19 Totals	528,361	
Bakersfield City (part)	177,802	44.1
Clovis City (part)	18,726	15.6
Fresno City (part)	10,906	2.0
Hanford City (part)	39,421	68.0
Porterville City (part)	32,376	51.7
Tulare City (part)	36,406	52.9
Visalia City (part)	94,262	66.7
District 20 Totals	497,728	

Communities of Interest (Landscape, 11x8.5)

CA CD Trende B

	Population	%
Clovis City (part)	27,399	22.8
Fresno City (part)	402,187	74.2
Visalia City (part)	47,122	33.3
District 21 Totals	638,910	
Bakersfield City (part)	225,653	55.9
Fresno City (part)	46,850	8.6
Hanford City (part)	18,569	32.0
Porterville City (part)	30,247	48.3
Tulare City (part)	32,469	47.1
District 22 Totals	546,793	
Redlands City (part)	11,018	15.1
San Bernardino City (part)	10,242	4.6
District 23 Totals	549,504	
District 24 Totals	523,352	
Palm Springs City (part)	0	0.0
District 25 Totals	629,075	
Lancaster City (part)	8,748	5.0
Los Angeles City (part)	70,374	1.8
San Buenaventura (Ventura) City (part)	196	0.2
District 26 Totals	637,696	

Communities of Interest (Landscape, 11x8.5)

CA CD Trende B

	Population	%
Lancaster City (part)	164,768	95.0
Los Angeles City (part)	143,337	3.7
Santa Clarita City (part)	220,119	96.3
District 27 Totals	697,674	
La Verne City (part)	345	1.1
Los Angeles City (part)	154	0.0
Pasadena City (part)	129,745	93.5
Rancho Cucamonga City (part)	74,017	42.4
San Bernardino City (part)	0	0.0
Upland City (part)	40,251	50.9
District 28 Totals	643,701	
Los Angeles City (part)	732,859	18.8
District 29 Totals	756,805	
Los Angeles City (part)	387,384	9.9
Pasadena City (part)	8,954	6.5
Santa Clarita City (part)	8,554	3.7
District 30 Totals	744,529	
Chino City (part)	74,014	81.0
La Verne City (part)	30,989	98.9
Montclair City (part)	36,131	95.4
Pomona City (part)	71,785	47.3
District 31 Totals	639,713	

Communities of Interest (Landscape, 11x8.5)

CA CD Trende B

	Population	%
Los Angeles City (part)	596,871	15.3
District 32 Totals	733,881	
Fontana City (part)	100,365	48.2
Rancho Cucamonga City (part)	92,375	53.0
Redlands City (part)	62,150	84.9
Riverside City (part)	21	0.0
San Bernardino City (part)	211,859	95.4
District 33 Totals	694,854	
Los Angeles City (part)	638,908	16.4
District 34 Totals	638,908	
Chino City (part)	17,389	19.0
Corona City (part)	76,002	48.4
Fontana City (part)	108,028	51.8
Montclair City (part)	1,734	4.6
Pomona City (part)	79,928	52.7
Rancho Cucamonga City (part)	8,061	4.6
Upland City (part)	38,789	49.1
District 35 Totals	716,946	
Culver City City (part)	5,921	14.5
Los Angeles City (part)	301,749	7.7
Torrance City (part)	80,077	54.5
District 36 Totals	744,180	

Communities of Interest (Landscape, 11x8.5)

CA CD Trende B

	Population	%
Culver City City (part)	34,858	85.5
Los Angeles City (part)	702,340	18.0
District 37 Totals	737,198	
Anaheim City (part)	24,370	7.0
Brea City (part)	16,623	35.1
Cudahy City (part)	22,601	99.1
Huntington Park City (part)	0	0.0
Pico Rivera City (part)	37,957	61.1
Placentia City (part)	14,541	28.1
West Covina City (part)	0	0.0
Whittier City (part)	0	0.0
District 38 Totals	580,354	
District 39 Totals	707,364	
Anaheim City (part)	32,310	9.3
Corona City (part)	81,134	51.6
Irvine City (part)	0	0.0
Mission Viejo City (part)	78,963	84.3
Orange City (part)	52,182	37.3
District 40 Totals	630,079	

Communities of Interest (Landscape, 11x8.5)

CA CD Trende B

	Population	%
Brea City (part)	30,702	64.9
Fullerton City (part)	17,118	11.9
Lakewood City (part)	60,880	73.8
Long Beach City (part)	30,171	6.5
Los Alamitos City (part)	10,894	92.5
Norwalk City (part)	47,924	46.6
Pico Rivera City (part)	24,131	38.9
Seal Beach City (part)	5,759	22.8
District 41 Totals	678,114	
Long Beach City (part)	318,410	68.2
Newport Beach City (part)	63,148	74.1
Santa Ana City (part)	30,582	9.9
Seal Beach City (part)	18,876	74.8
Westminster City (part)	112	0.1
District 42 Totals	757,065	
Long Beach City (part)	20	0.0
Los Angeles City (part)	154,732	4.0
Torrance City (part)	66,990	45.6
District 43 Totals	606,161	
Cudahy City (part)	210	0.9
Long Beach City (part)	118,141	25.3
Los Angeles City (part)	170,039	4.4
District 44 Totals	652,777	

Communities of Interest (Landscape, 11x8.5)

CA CD Trende B

	Population	%
Anaheim City (part)	24	0.0
Fullerton City (part)	65,552	45.6
La Habra City (part)	141	0.2
Lakewood City (part)	21,616	26.2
Los Alamitos City (part)	886	7.5
Norwalk City (part)	54,849	53.4
Placentia City (part)	14,837	28.6
Santa Ana City (part)	23,776	7.7
Seal Beach City (part)	607	2.4
Stanton City (part)	13,226	34.8
District 45 Totals	745,197	
Anaheim City (part)	290,120	83.7
Fullerton City (part)	60,947	42.4
Orange City (part)	87,729	62.7
Placentia City (part)	22,446	43.3
Santa Ana City (part)	255,869	82.5
Stanton City (part)	24,736	65.2
District 46 Totals	741,847	
Mission Viejo City (part)	14,690	15.7
Newport Beach City (part)	22,091	25.9
District 47 Totals	732,273	
Escondido City (part)	111,303	73.7
Oceanside City (part)	24,869	14.3
District 48 Totals	578,554	

Communities of Interest (Landscape, 11x8.5)

CA CD Trende B

	Population	%
Oceanside City (part)	149,199	85.7
San Diego City (part)	164,541	11.9
District 49 Totals	606,877	
Escondido City (part)	39,735	26.3
San Diego City (part)	534,076	38.5
District 50 Totals	702,881	
San Diego City (part)	368,202	26.6
District 51 Totals	563,165	
San Diego City (part)	320,113	23.1
District 52 Totals	677,910	

Communities of Interest (Landscape, 11x8.5)

CA CD Trende B

Summary Statistics

Number of City/Town not split	406
Number of City/Town split	76
Number of City/Town split in 2	60
Number of City/Town split in 3	9
Number of City/Town split in 4	6
Number of City/Town split in 5	0
Number of City/Town split in 6	0
Number of City/Town split in 7	0
Number of City/Town split in 8	0
Number of City/Town split in 9	0
Number of City/Town split in 10	0
Number of City/Town split in 11	1
Total number of splits	182

User: Tony Fairfax

Plan Name: CA CD Trende B

Plan Type: CA CDs

Communities of Interest (Landscape, 11x8.5)

Monday, December 1, 2025

9:22 PM

City/Town	District	Adj_Population	%
Alpine CDP	51	10,217	69.4
Alpine CDP	52	4,509	30.6
Antelope CDP	4	28,654	58.6
Antelope CDP	6	20,232	41.4
Armona CDP	20	1,416	32.9
Armona CDP	22	2,891	67.1
Bay Point CDP	10	23,957	99.9
Bay Point CDP	9	14	0.1
Burbank CDP	16	0	0.0
Burbank CDP	17	4,954	100.0
Carmichael CDP	3	38,163	47.6
Carmichael CDP	6	41,938	52.4
Castro Valley CDP	10	52,817	79.4
Castro Valley CDP	14	13,675	20.6
Cherry Valley CDP	23	6,529	100.0
Cherry Valley CDP	25	0	0.0
Cobb CDP	1	1,167	90.1
Cobb CDP	4	129	10.0
Crockett CDP	10	2,011	61.9
Crockett CDP	8	1,240	38.1
East Hemet CDP	25	531	2.7

Communities of Interest (Landscape, 11x8.5)

CA CD Trende B

City/Town	District	Adj_Population	%
East Hemet CDP	48	18,998	97.3
Florin CDP	3	26,138	49.6
Florin CDP	7	26,520	50.4
Hidden Valley Lake CDP	1	4,299	68.8
Hidden Valley Lake CDP	4	1,949	31.2
La Crescenta-Montrose CDP	28	19,990	99.7
La Crescenta-Montrose CDP	30	53	0.3
Ladera Ranch CDP	40	3,662	14.0
Ladera Ranch CDP	49	22,526	86.0
Lockeford CDP	7	2,840	85.0
Lockeford CDP	9	500	15.0
Lower Lake CDP	1	492	38.4
Lower Lake CDP	4	788	61.6
North Tustin CDP	46	452	1.8
North Tustin CDP	47	25,297	98.2
Nuevo CDP	23	3,463	51.3
Nuevo CDP	39	3,291	48.7
Oildale CDP	20	36,374	100.0
Oildale CDP	22	0	0.0
Parksdale CDP	13	1,199	36.9
Parksdale CDP	5	2,051	63.1
Prunedale CDP	18	3,493	18.4
Prunedale CDP	19	15,447	81.6
Ramona CDP	50	21,433	99.5

Communities of Interest (Landscape, 11x8.5)

CA CD Trends B

City/Town	District	Adj_Population	%
Ramona CDP	51	116	0.5
Rancho Mission Viejo CDP	40	610	5.9
Rancho Mission Viejo CDP	49	9,775	94.1
Romoland CDP	39	819	40.7
Romoland CDP	48	1,192	59.3
Salida CDP	13	8,878	63.8
Salida CDP	5	5,039	36.2
South San Jose Hills CDP	31	175	0.9
South San Jose Hills CDP	38	19,776	99.1
West Puente Valley CDP	31	22,962	99.6
West Puente Valley CDP	38	99	0.4
West Whittier-Los Nietos CDP	38	25,189	99.0
West Whittier-Los Nietos CDP	41	258	1.0

Communities of Interest (Landscape, 11x8.5)

CA CD Trende B

City/Town	-- Listed by District	
	Adj_Population	%
Cobb CDP (part)	1,167	90.1
Hidden Valley Lake CDP (part)	4,299	68.8
Lower Lake CDP (part)	492	38.4
Paxton CDP	0	0.0
District 1 Totals	141,939	
District 2 Totals	179,216	
Carmichael CDP (part)	38,163	47.6
Florin CDP (part)	26,138	49.6
District 3 Totals	359,629	
Antelope CDP (part)	28,654	58.6
Cobb CDP (part)	129	10.0
Hidden Valley Lake CDP (part)	1,949	31.2
Lower Lake CDP (part)	788	61.6
District 4 Totals	165,495	
Parksdale CDP (part)	2,051	63.1
Salida CDP (part)	5,039	36.2
Valley Wells CDP	0	0.0
District 5 Totals	165,774	

Communities of Interest (Landscape, 11x8.5)

CA CD Trende B

	Adj_Population	%
Antelope CDP (part)	20,232	41.4
Carmichael CDP (part)	41,938	52.4
District 6 Totals	184,377	
Florin CDP (part)	26,520	50.4
Lockeford CDP (part)	2,840	85.0
District 7 Totals	196,850	
Crockett CDP (part)	1,240	38.1
District 8 Totals	60,697	
Bay Point CDP (part)	14	0.1
Lockeford CDP (part)	500	15.0
District 9 Totals	76,163	
Castro Valley CDP (part)	52,817	79.4
Crockett CDP (part)	2,011	61.9
District 10 Totals	189,975	
Parkdale CDP (part)	1,199	36.9
Salida CDP (part)	8,878	63.8
University of California-Merced CDP	0	0.0
District 13 Totals	95,114	

Communities of Interest (Landscape, 11x8.5)

CA CD Trende B

	Adj_Population	%
Castro Valley CDP (part)	13,675	20.6
District 14 Totals	71,408	
District 15 Totals	26,945	
Burbank CDP (part)	0	0.0
District 16 Totals	50,617	
District 17 Totals	4,954	
Prunedale CDP (part)	3,493	18.4
District 18 Totals	69,421	
Prunedale CDP (part)	15,447	81.6
District 19 Totals	143,117	
Armona CDP (part)	1,416	32.9
Silver City CDP	0	0.0
District 20 Totals	173,481	
District 21 Totals	51,187	

Communities of Interest (Landscape, 11x8.5)

CA CD Trends B

	Adj_Population	%
Armona CDP (part)	2,891	67.1
Oildale CDP (part)	0	0.0
District 22 Totals	170,749	
Nuevo CDP (part)	3,463	51.3
District 23 Totals	166,179	
District 24 Totals	198,972	
Cherry Valley CDP (part)	0	0.0
East Hemet CDP (part)	531	2.7
District 25 Totals	97,335	
District 26 Totals	78,360	
District 27 Totals	39,453	
District 28 Totals	110,836	
La Crescenta-Montrose CDP (part)	53	0.3
District 30 Totals	10,977	
South San Jose Hills CDP (part)	175	0.9
District 31 Totals	93,436	

Communities of Interest (Landscape, 11x8.5)

CA CD Trende B

	Adj_Population	%
District 32 Totals	12,486	
District 33 Totals	18,318	
District 34 Totals	119,299	
District 35 Totals	24,414	
District 36 Totals	11,392	
District 37 Totals	18,138	
South San Jose Hills CDP (part)	19,776	99.1
West Puente Valley CDP (part)	99	0.4
West Whittier-Los Nietos CDP (part)	25,189	99.0
District 38 Totals	167,786	
Nuevo CDP (part)	3,291	48.7
Romoland CDP (part)	819	40.7
District 39 Totals	48,826	
Ladera Ranch CDP (part)	3,662	14.0
Rancho Mission Viejo CDP (part)	610	5.9
District 40 Totals	111,185	

Communities of Interest (Landscape, 11x8.5)

CA CD Trende B

	Adj_Population	%
West Whittier-Los Nietos CDP (part)	258	1.0
District 41 Totals	77,934	
District 43 Totals	147,450	
District 44 Totals	100,684	
District 45 Totals	8,845	
North Tustin CDP (part)	452	1.8
District 46 Totals	452	
North Tustin CDP (part)	25,297	98.2
District 47 Totals	25,297	
East Hemet CDP (part)	18,998	97.3
Romoland CDP (part)	1,192	59.3
District 48 Totals	97,625	
Ladera Ranch CDP (part)	22,526	86.0
Rancho Mission Viejo CDP (part)	9,775	94.1
District 49 Totals	98,178	

Communities of Interest (Landscape, 11x8.5)

CA CD Trende B

	Adj_Population	%
Ramona CDP (part)	21,433	99.5
District 50 Totals	34,028	
Alpine CDP (part)	10,217	69.4
Ramona CDP (part)	116	0.5
District 51 Totals	174,656	
Alpine CDP (part)	4,509	30.6
District 52 Totals	63,338	

Communities of Interest (Landscape, 11x8.5)

CA CD Trende B

Summary Statistics

Number of City/Town not split	1068
Number of City/Town split	45
Number of City/Town split in 2	45
Total number of splits	90

User: Tony Fairfax

Plan Name: CA CD Trende B

Plan Type: CA CDs

Population Summary

Wednesday, November 26, 2025

4:34 PM

District	Population	Deviation	% Devn.	TOTVOTE20	PRSDem0120	PRSDem0120 [%]	PRsREP0120	PRsREP0120 [%]
1	765,455	5,105	0.67%	375,087	212,961	56.78%	146,994	39.19%
2	765,033	4,683	0.62%	423,595	263,202	62.14%	144,487	34.11%
3	763,291	2,941	0.39%	397,846	217,804	54.75%	163,263	41.04%
4	758,116	-2,234	-0.29%	366,551	214,375	58.48%	138,277	37.72%
5	770,841	10,491	1.38%	389,336	159,894	41.07%	215,841	55.44%
6	757,442	-2,908	-0.38%	362,998	196,430	54.11%	151,561	41.75%
7	758,734	-1,616	-0.21%	381,007	219,965	57.73%	146,225	38.38%
8	764,945	4,595	0.60%	349,374	241,704	69.18%	94,838	27.15%
9	760,128	-222	-0.03%	280,205	172,744	61.65%	97,618	34.84%
10	759,202	-1,148	-0.15%	421,895	282,251	66.9%	122,566	29.05%
11	759,192	-1,158	-0.15%	399,164	339,653	85.09%	46,184	11.57%
12	758,451	-1,899	-0.25%	372,928	328,568	88.1%	31,679	8.49%
13	761,100	750	0.10%	246,083	139,214	56.57%	97,300	39.54%
14	760,582	232	0.03%	335,400	234,489	69.91%	85,731	25.56%
15	758,907	-1,443	-0.19%	356,992	273,073	76.49%	71,591	20.05%
16	759,201	-1,149	-0.15%	384,377	284,723	74.07%	85,166	22.16%
17	758,615	-1,735	-0.23%	308,117	221,609	71.92%	75,480	24.5%
18	770,826	10,476	1.38%	270,552	187,744	69.39%	73,556	27.19%
19	758,545	-1,805	-0.24%	418,924	283,310	67.63%	119,964	28.64%
20	762,909	2,559	0.34%	335,092	118,373	35.33%	205,124	61.21%
21	756,411	-3,939	-0.52%	234,081	137,340	58.67%	88,553	37.83%
22	778,145	17,795	2.34%	191,904	108,762	56.68%	76,349	39.78%
23	769,312	8,962	1.18%	305,736	128,936	42.17%	165,381	54.09%
24	764,538	4,188	0.55%	385,083	239,696	62.25%	129,969	33.75%

Population Summary

CA CD Trends B

District	Population	Deviation	% Devn.	TOTVOTE20	PRSDDEM0120	PRSDDEM0120 [%]	PRSREP0120	PRSREP0120 [%]
25	763,761	3,411	0.45%	284,329	159,795	56.2%	114,267	40.19%
26	758,544	-1,806	-0.24%	383,868	226,974	59.13%	142,537	37.13%
27	760,194	-156	-0.02%	334,998	193,645	57.8%	128,965	38.5%
28	758,364	-1,986	-0.26%	375,883	240,695	64.03%	120,381	32.03%
29	757,430	-2,920	-0.38%	283,154	205,787	72.68%	66,756	23.58%
30	758,223	-2,127	-0.28%	388,037	273,152	70.39%	101,579	26.18%
31	758,388	-1,962	-0.26%	335,100	202,928	60.56%	120,138	35.85%
32	758,634	-1,716	-0.23%	404,121	261,625	64.74%	127,909	31.65%
33	757,198	-3,152	-0.41%	279,509	170,336	60.94%	99,057	35.44%
34	757,694	-2,656	-0.35%	257,820	205,101	79.55%	42,347	16.43%
35	765,081	4,731	0.62%	294,734	176,218	59.79%	107,913	36.61%
36	758,270	-2,080	-0.27%	429,670	299,488	69.7%	113,401	26.39%
37	755,271	-5,079	-0.67%	284,310	239,782	84.34%	34,800	12.24%
38	757,313	-3,037	-0.40%	310,745	192,284	61.88%	107,025	34.44%
39	756,483	-3,867	-0.51%	272,164	164,989	60.62%	95,644	35.14%
40	758,342	-2,008	-0.26%	404,804	179,627	44.37%	209,941	51.86%
41	757,268	-3,082	-0.41%	354,584	215,278	60.71%	125,403	35.37%
42	758,438	-1,912	-0.25%	395,385	228,124	57.7%	151,455	38.31%
43	754,895	-5,455	-0.72%	275,611	218,775	79.38%	46,039	16.7%
44	757,899	-2,451	-0.32%	266,176	197,464	74.19%	58,459	21.96%
45	758,374	-1,976	-0.26%	341,316	182,083	53.35%	148,023	43.37%
46	757,748	-2,602	-0.34%	264,340	164,339	62.17%	90,715	34.32%
47	759,154	-1,196	-0.16%	390,912	219,035	56.03%	157,121	40.19%
48	758,070	-2,280	-0.30%	347,001	179,125	51.62%	154,337	44.48%
49	758,665	-1,685	-0.22%	414,152	229,424	55.4%	167,853	40.53%
50	759,342	-1,008	-0.13%	411,641	239,974	58.3%	154,536	37.54%
51	758,012	-2,338	-0.31%	393,644	233,906	59.42%	145,422	36.94%
52	761,247	897	0.12%	311,052	201,286	64.71%	99,211	31.9%

Population Summary

CA CD Trends B

District	Population	Deviation	% Devn.	TOTVOTE20	PRSD0120	PRSD0120 [%]	PRSR0120	PRSR0120 [%]
----------	------------	-----------	---------	-----------	----------	--------------	----------	--------------

Total Population: 39,538,223

Ideal District Population: 760,350

Summary Statistics:

Population Range: 754,895 to 778,145

Ratio Range: 0.03

Absolute Range: -5,455 to 17,795

Absolute Overall Range: 23,250

Relative Range: -0.72% to 2.34%

Relative Overall Range: 3.06%

Absolute Mean Deviation: 3,146.33

Relative Mean Deviation: 0.41%

Standard Deviation: 4,340.26

User: Tony Fairfax

Plan Name: CA CD Trende B

Plan Type: CA CDs

Population Summary

Wednesday, November 26, 2025

4:33 PM

District	Population	Deviation	% Devn.	TOTVOTE24	PRSDem0124	PRSDem0124 [%]	PRsRep0124	PRsRep0124 [%]
1	765,455	5,105	0.67%	347,432	186,251	53.61%	144,533	41.6%
2	765,033	4,683	0.62%	394,004	236,010	59.9%	139,226	35.34%
3	763,291	2,941	0.39%	371,264	194,486	52.38%	156,832	42.24%
4	758,116	-2,234	-0.29%	347,715	190,322	54.74%	141,327	40.64%
5	770,841	10,491	1.38%	321,750	122,956	38.21%	185,805	57.75%
6	757,442	-2,908	-0.38%	342,250	176,826	51.67%	148,617	43.42%
7	758,734	-1,616	-0.21%	351,673	189,486	53.88%	144,433	41.07%
8	764,945	4,595	0.60%	314,960	202,502	64.29%	97,808	31.05%
9	760,128	-222	-0.03%	246,572	131,862	53.48%	103,729	42.07%
10	759,202	-1,148	-0.15%	378,507	240,947	63.66%	116,718	30.84%
11	759,192	-1,158	-0.15%	369,333	295,462	80%	50,870	13.77%
12	758,451	-1,899	-0.25%	324,385	269,082	82.95%	33,864	10.44%
13	761,100	750	0.10%	210,870	101,546	48.16%	99,820	47.34%
14	760,582	232	0.03%	284,392	182,266	64.09%	85,226	29.97%
15	758,907	-1,443	-0.19%	307,635	217,490	70.7%	73,188	23.79%
16	759,201	-1,149	-0.15%	347,890	245,914	70.69%	82,153	23.61%
17	758,615	-1,735	-0.23%	269,799	177,860	65.92%	74,888	27.76%
18	770,826	10,476	1.38%	240,773	148,791	61.8%	81,235	33.74%
19	758,545	-1,805	-0.24%	383,107	246,332	64.3%	116,873	30.51%
20	762,909	2,559	0.34%	319,418	103,253	32.33%	204,697	64.08%
21	756,411	-3,939	-0.52%	204,733	104,251	50.92%	92,145	45.01%
22	778,145	17,795	2.34%	171,915	81,325	47.31%	84,158	48.95%
23	769,312	8,962	1.18%	278,935	106,423	38.15%	159,495	57.18%
24	764,538	4,188	0.55%	353,912	211,802	59.85%	124,879	35.29%

Population Summary

CA CD Trends B

District	Population	Deviation	% Devn.	TOTVOTE24	PRSDem0124	PRSDem0124 [%]	PRsRep0124	PRsRep0124 [%]
25	763,761	3,411	0.45%	277,371	139,935	50.45%	124,149	44.76%
26	758,544	-1,806	-0.24%	350,204	193,096	55.14%	140,603	40.15%
27	760,194	-156	-0.02%	300,237	157,732	52.54%	128,885	42.93%
28	758,364	-1,986	-0.26%	334,573	199,428	59.61%	116,797	34.91%
29	757,430	-2,920	-0.38%	242,098	155,936	64.41%	75,629	31.24%
30	758,223	-2,127	-0.28%	347,582	233,035	67.04%	96,450	27.75%
31	758,388	-1,962	-0.26%	295,945	159,349	53.84%	123,623	41.77%
32	758,634	-1,716	-0.23%	366,920	219,569	59.84%	129,535	35.3%
33	757,198	-3,152	-0.41%	251,944	132,782	52.7%	108,354	43.01%
34	757,694	-2,656	-0.35%	218,652	156,735	71.68%	48,091	21.99%
35	765,081	4,731	0.62%	259,063	133,968	51.71%	113,744	43.91%
36	758,270	-2,080	-0.27%	375,982	248,688	66.14%	107,124	28.49%
37	755,271	-5,079	-0.67%	238,974	184,979	77.41%	42,960	17.98%
38	757,313	-3,037	-0.40%	262,463	141,122	53.77%	108,082	41.18%
39	756,483	-3,867	-0.51%	238,829	125,192	52.42%	102,760	43.03%
40	758,342	-2,008	-0.26%	387,227	161,410	41.68%	207,991	53.71%
41	757,268	-3,082	-0.41%	315,618	172,637	54.7%	128,566	40.73%
42	758,438	-1,912	-0.25%	356,234	192,386	54.01%	146,427	41.1%
43	754,895	-5,455	-0.72%	223,228	160,055	71.7%	52,798	23.65%
44	757,899	-2,451	-0.32%	219,711	142,687	64.94%	67,259	30.61%
45	758,374	-1,976	-0.26%	305,369	151,770	49.7%	139,891	45.81%
46	757,748	-2,602	-0.34%	231,024	128,653	55.69%	91,872	39.77%
47	759,154	-1,196	-0.16%	365,491	190,221	52.05%	154,142	42.17%
48	758,070	-2,280	-0.30%	333,089	165,311	49.63%	154,062	46.25%
49	758,665	-1,685	-0.22%	396,534	211,816	53.42%	164,851	41.57%
50	759,342	-1,008	-0.13%	374,787	211,156	56.34%	144,927	38.67%
51	758,012	-2,338	-0.31%	361,216	205,198	56.81%	140,236	38.82%
52	761,247	897	0.12%	272,904	155,122	56.84%	107,709	39.47%

Population Summary

CA CD Trende B

District	Population	Deviation	% Devn.	TOTVOTE24	PRSDem0124	PRSDem0124 [%]	PRsRep0124	PRsRep0124 [%]
----------	------------	-----------	---------	-----------	------------	----------------	------------	----------------

Total Population: 39,538,223

Ideal District Population: 760,350

Summary Statistics:

Population Range: 754,895 to 778,145

Ratio Range: 0.03

Absolute Range: -5,455 to 17,795

Absolute Overall Range: 23,250

Relative Range: -0.72% to 2.34%

Relative Overall Range: 3.06%

Absolute Mean Deviation: 3,146.33

Relative Mean Deviation: 0.41%

Standard Deviation: 4,340.26

User: Tony Fairfax

Plan Name: CA CD Trende B

Plan Type: CA CDs

Population Summary

Wednesday, November 26, 2025

4:32 PM

District	Population	Deviation	% Devn.	TTLCompDR A	CompDemDR A	[% CompDemDR A]	CompRepDR A	[% CompRepDR A]
1	765,455	5,105	0.67%	316,246	176,968	55.96%	131,888	41.7%
2	765,033	4,683	0.62%	356,955	220,859	61.87%	128,463	35.99%
3	763,291	2,941	0.39%	323,077	172,282	53.33%	143,290	44.35%
4	758,116	-2,234	-0.29%	296,464	172,862	58.31%	117,359	39.59%
5	770,841	10,491	1.38%	314,237	126,919	40.39%	181,952	57.9%
6	757,442	-2,908	-0.38%	280,465	149,774	53.4%	124,336	44.33%
7	758,734	-1,616	-0.21%	302,613	173,281	57.26%	123,560	40.83%
8	764,945	4,595	0.60%	276,072	192,143	69.6%	78,871	28.57%
9	760,128	-222	-0.03%	210,143	129,487	61.62%	76,989	36.64%
10	759,202	-1,148	-0.15%	336,111	220,946	65.74%	108,263	32.21%
11	759,192	-1,158	-0.15%	350,634	303,670	86.61%	40,519	11.56%
12	758,451	-1,899	-0.25%	319,458	286,702	89.75%	26,639	8.34%
13	761,100	750	0.10%	187,869	107,858	57.41%	76,539	40.74%
14	760,582	232	0.03%	258,265	183,086	70.89%	70,106	27.14%
15	758,907	-1,443	-0.19%	287,260	222,332	77.4%	60,294	20.99%
16	759,201	-1,149	-0.15%	320,676	238,144	74.26%	76,206	23.76%
17	758,615	-1,735	-0.23%	240,703	176,681	73.4%	59,480	24.71%
18	770,826	10,476	1.38%	208,778	146,637	70.24%	58,154	27.85%
19	758,545	-1,805	-0.24%	344,680	232,378	67.42%	105,059	30.48%
20	762,909	2,559	0.34%	259,007	87,212	33.67%	167,487	64.67%
21	756,411	-3,939	-0.52%	179,637	105,226	58.58%	71,470	39.79%
22	778,145	17,795	2.34%	142,681	82,288	57.67%	57,788	40.5%
23	769,312	8,962	1.18%	231,810	94,854	40.92%	132,829	57.3%
24	764,538	4,188	0.55%	320,645	195,723	61.04%	117,961	36.79%

Population Summary

CA CD Trends B

District	Population	Deviation	% Devn.	TTLCompDR A	CompDemDR A	[% CompDemDR A]	CompRepDR A	[% CompRepDR A]
25	763,761	3,411	0.45%	215,342	121,531	56.44%	90,693	42.12%
26	758,544	-1,806	-0.24%	306,684	178,642	58.25%	122,185	39.84%
27	760,194	-156	-0.02%	258,099	149,165	57.79%	103,662	40.16%
28	758,364	-1,986	-0.26%	289,976	186,982	64.48%	97,735	33.7%
29	757,430	-2,920	-0.38%	212,880	163,520	76.81%	45,207	21.24%
30	758,223	-2,127	-0.28%	308,837	229,953	74.46%	73,508	23.8%
31	758,388	-1,962	-0.26%	253,582	156,267	61.62%	92,362	36.42%
32	758,634	-1,716	-0.23%	322,760	214,373	66.42%	102,675	31.81%
33	757,198	-3,152	-0.41%	205,727	127,717	62.08%	73,916	35.93%
34	757,694	-2,656	-0.35%	197,520	166,220	84.15%	27,276	13.81%
35	765,081	4,731	0.62%	214,479	130,636	60.91%	79,807	37.21%
36	758,270	-2,080	-0.27%	355,004	249,771	70.36%	98,349	27.7%
37	755,271	-5,079	-0.67%	225,562	198,498	88%	23,559	10.44%
38	757,313	-3,037	-0.40%	236,405	149,807	63.37%	82,171	34.76%
39	756,483	-3,867	-0.51%	202,155	124,155	61.42%	74,043	36.63%
40	758,342	-2,008	-0.26%	307,850	130,246	42.31%	172,127	55.91%
41	757,268	-3,082	-0.41%	272,747	167,950	61.58%	99,211	36.37%
42	758,438	-1,912	-0.25%	316,611	181,105	57.2%	128,574	40.61%
43	754,895	-5,455	-0.72%	211,809	176,183	83.18%	31,975	15.1%
44	757,899	-2,451	-0.32%	200,486	157,013	78.32%	39,641	19.77%
45	758,374	-1,976	-0.26%	257,392	142,689	55.44%	109,962	42.72%
46	757,748	-2,602	-0.34%	200,832	127,307	63.39%	69,437	34.57%
47	759,154	-1,196	-0.16%	308,570	167,818	54.39%	134,880	43.71%
48	758,070	-2,280	-0.30%	268,559	133,845	49.84%	129,445	48.2%
49	758,665	-1,685	-0.22%	333,697	178,966	53.63%	147,994	44.35%
50	759,342	-1,008	-0.13%	330,459	186,322	56.38%	136,881	41.42%
51	758,012	-2,338	-0.31%	316,550	186,853	59.03%	123,186	38.92%
52	761,247	897	0.12%	234,334	156,366	66.73%	73,518	31.37%

Population Summary

CA CD Trends B

District	Population	Deviation	% Devn.	TTLCompDR A	CompDemDR A	[% CompDemDR A]	CompRepDR A	[% CompRepDR A]
Total Population:			39,538,223					
Ideal District Population:			760,350					
Summary Statistics:								
Population Range:			754,895 to 778,145					
Ratio Range:			0.03					
Absolute Range:			-5,455 to 17,795					
Absolute Overall Range:			23,250					
Relative Range:			-0.72% to 2.34%					
Relative Overall Range:			3.06%					
Absolute Mean Deviation:			3,146.33					
Relative Mean Deviation:			0.41%					
Standard Deviation:			4,340.26					

User: Tony Fairfax

Plan Name: CA CD Trende C

Plan Type: CA CDs

Population Summary

Saturday, November 29, 2025

11:47 AM

District	Population	Deviation	% Devn.	Population	[Hispanic Origin]	NH_Wht	NH_Black	NH_Asn
1	760,033	-33	0.00%	765,455	201,942	462,585	12,285	27,570
2	760,097	31	0.00%	765,033	115,031	533,766	11,747	31,095
3	760,067	1	0.00%	763,291	142,981	435,429	40,365	83,034
4	760,065	-1	0.00%	758,116	236,146	383,896	16,208	70,872
5	760,067	1	0.00%	770,865	230,648	421,754	17,194	47,992
6	760,067	1	0.00%	757,442	169,087	385,180	49,875	89,108
7	760,065	-1	0.00%	758,734	176,691	305,474	62,619	150,445
8	760,066	0	0.00%	764,945	240,299	233,956	99,214	131,403
9	760,079	13	0.00%	760,140	320,632	179,945	82,531	129,487
10	760,149	83	0.01%	759,202	150,974	374,102	28,850	150,839
11	760,067	1	0.00%	759,192	106,940	328,119	39,579	232,571
12	759,968	-98	-0.01%	758,451	179,289	249,293	115,837	156,113
13	760,066	0	0.00%	761,064	453,489	179,191	28,476	65,290
14	760,065	-1	0.00%	760,582	177,604	186,021	34,764	313,592
15	759,915	-151	-0.02%	758,907	201,470	216,527	18,882	271,830
16	760,487	421	0.06%	759,201	150,553	322,635	14,103	225,454
17	759,797	-269	-0.04%	758,615	129,825	162,095	15,500	416,352
18	760,066	0	0.00%	770,826	505,809	146,912	13,679	77,628
19	760,067	1	0.00%	758,545	186,942	365,999	16,197	141,690
20	760,065	-1	0.00%	762,909	290,802	358,777	23,443	45,350
21	760,067	1	0.00%	756,411	480,175	144,021	34,363	71,497
22	760,066	0	0.00%	778,145	572,324	111,014	37,591	35,296
23	760,066	0	0.00%	769,312	330,786	300,849	64,041	29,849
24	759,869	-197	-0.03%	764,538	296,017	379,183	11,576	38,064
25	760,066	0	0.00%	763,761	467,090	217,759	27,038	23,741

Population Summary

CA CD Trends C

District	Population	Deviation	% Devn.	Population	[Hispanic Origin]	NH_Wht	NH_Black	NH_Asn
26	760,197	131	0.02%	758,544	316,569	324,973	16,277	63,922
27	760,133	67	0.01%	760,194	345,889	236,149	74,036	67,316
28	760,417	351	0.05%	758,364	209,851	200,781	28,733	288,761
29	760,066	0	0.00%	757,430	476,016	173,145	28,316	58,144
30	760,066	0	0.00%	758,223	177,721	421,195	25,164	95,083
31	759,714	-352	-0.05%	758,388	427,975	142,340	24,272	140,430
32	760,065	-1	0.00%	758,634	188,802	405,322	27,463	94,688
33	760,088	22	0.00%	757,198	458,072	138,118	75,752	56,384
34	760,067	1	0.00%	757,694	495,566	82,619	30,360	128,567
35	760,066	0	0.00%	765,081	448,050	142,119	45,767	101,571
36	760,112	46	0.01%	758,270	126,121	420,592	26,020	131,470
37	760,020	-46	-0.01%	755,271	408,041	99,321	168,572	47,234
38	759,857	-209	-0.03%	757,313	448,196	101,368	8,064	182,897
39	760,046	-20	0.00%	756,483	471,471	147,816	63,476	43,843
40	760,053	-13	0.00%	758,342	243,228	358,818	30,700	79,886
41	759,590	-476	-0.06%	757,268	460,543	162,542	28,447	78,045
42	760,513	447	0.06%	758,438	240,030	343,808	41,187	88,088
43	760,087	21	0.00%	754,895	431,750	52,232	179,452	62,441
44	760,257	191	0.03%	757,899	534,516	60,669	70,497	67,917
45	760,119	53	0.01%	758,374	262,520	151,372	17,996	297,411
46	760,132	66	0.01%	757,748	484,614	132,350	13,608	104,699
47	759,975	-91	-0.01%	759,154	137,481	353,261	12,885	209,377
48	760,088	22	0.00%	758,070	304,009	325,244	28,941	52,856
49	760,080	14	0.00%	758,665	163,573	434,385	15,091	94,781
50	760,044	-22	0.00%	759,342	140,840	416,924	20,682	125,857
51	760,067	1	0.00%	758,012	204,855	384,933	50,063	62,561
52	760,066	0	0.00%	761,247	459,807	117,709	51,508	98,404

Total Adj_Population: 39,523,437

Ideal District Adj_Population: 760,066

Population Summary

CA CD Trende C

Summary Statistics:

Population Range:	759,590 to 760,513
Ratio Range:	0.00
Absolute Range:	-476 to 447
Absolute Overall Range:	923
Relative Range:	-0.06% to 0.06%
Relative Overall Range:	0.12%
Absolute Mean Deviation:	76.33
Relative Mean Deviation:	0.01%
Standard Deviation:	147.26

User: Tony Fairfax

Plan Name: CA CD Trende C

Plan Type: CA CDs

Population Summary

Saturday, November 29, 2025

11:49 AM

District	Population	Deviation	% Devn.	Population	[% Hispanic Origin]	[% NH_Wht]	[% NH_Blkl]	[% NH_Asn]
1	760,033	-33	0.00%	765,455	26.38%	60.43%	1.6%	3.6%
2	760,097	31	0.00%	765,033	15.04%	69.77%	1.54%	4.06%
3	760,067	1	0.00%	763,291	18.73%	57.05%	5.29%	10.88%
4	760,065	-1	0.00%	758,116	31.15%	50.64%	2.14%	9.35%
5	760,067	1	0.00%	770,865	29.92%	54.71%	2.23%	6.23%
6	760,067	1	0.00%	757,442	22.32%	50.85%	6.58%	11.76%
7	760,065	-1	0.00%	758,734	23.29%	40.26%	8.25%	19.83%
8	760,066	0	0.00%	764,945	31.41%	30.58%	12.97%	17.18%
9	760,079	13	0.00%	760,140	42.18%	23.67%	10.86%	17.03%
10	760,149	83	0.01%	759,202	19.89%	49.28%	3.8%	19.87%
11	760,067	1	0.00%	759,192	14.09%	43.22%	5.21%	30.63%
12	759,968	-98	-0.01%	758,451	23.64%	32.87%	15.27%	20.58%
13	760,066	0	0.00%	761,064	59.59%	23.54%	3.74%	8.58%
14	760,065	-1	0.00%	760,582	23.35%	24.46%	4.57%	41.23%
15	759,915	-151	-0.02%	758,907	26.55%	28.53%	2.49%	35.82%
16	760,487	421	0.06%	759,201	19.83%	42.5%	1.86%	29.7%
17	759,797	-269	-0.04%	758,615	17.11%	21.37%	2.04%	54.88%
18	760,066	0	0.00%	770,826	65.62%	19.06%	1.77%	10.07%
19	760,067	1	0.00%	758,545	24.64%	48.25%	2.14%	18.68%
20	760,065	-1	0.00%	762,909	38.12%	47.03%	3.07%	5.94%
21	760,067	1	0.00%	756,411	63.48%	19.04%	4.54%	9.45%
22	760,066	0	0.00%	778,145	73.55%	14.27%	4.83%	4.54%
23	760,066	0	0.00%	769,312	43%	39.11%	8.32%	3.88%
24	759,869	-197	-0.03%	764,538	38.72%	49.6%	1.51%	4.98%
25	760,066	0	0.00%	763,761	61.16%	28.51%	3.54%	3.11%

Population Summary

CA CD Trends C

District	Population	Deviation	% Devn.	Population	[% Hispanic Origin]	[% NH_Wht]	[% NH_Blkl]	[% NH_Asn]
26	760,197	131	0.02%	758,544	41.73%	42.84%	2.15%	8.43%
27	760,133	67	0.01%	760,194	45.5%	31.06%	9.74%	8.86%
28	760,417	351	0.05%	758,364	27.67%	26.48%	3.79%	38.08%
29	760,066	0	0.00%	757,430	62.85%	22.86%	3.74%	7.68%
30	760,066	0	0.00%	758,223	23.44%	55.55%	3.32%	12.54%
31	759,714	-352	-0.05%	758,388	56.43%	18.77%	3.2%	18.52%
32	760,065	-1	0.00%	758,634	24.89%	53.43%	3.62%	12.48%
33	760,088	22	0.00%	757,198	60.5%	18.24%	10%	7.45%
34	760,067	1	0.00%	757,694	65.4%	10.9%	4.01%	16.97%
35	760,066	0	0.00%	765,081	58.56%	18.58%	5.98%	13.28%
36	760,112	46	0.01%	758,270	16.63%	55.47%	3.43%	17.34%
37	760,020	-46	-0.01%	755,271	54.03%	13.15%	22.32%	6.25%
38	759,857	-209	-0.03%	757,313	59.18%	13.39%	1.06%	24.15%
39	760,046	-20	0.00%	756,483	62.32%	19.54%	8.39%	5.8%
40	760,053	-13	0.00%	758,342	32.07%	47.32%	4.05%	10.53%
41	759,590	-476	-0.06%	757,268	60.82%	21.46%	3.76%	10.31%
42	760,513	447	0.06%	758,438	31.65%	45.33%	5.43%	11.61%
43	760,087	21	0.00%	754,895	57.19%	6.92%	23.77%	8.27%
44	760,257	191	0.03%	757,899	70.53%	8%	9.3%	8.96%
45	760,119	53	0.01%	758,374	34.62%	19.96%	2.37%	39.22%
46	760,132	66	0.01%	757,748	63.95%	17.47%	1.8%	13.82%
47	759,975	-91	-0.01%	759,154	18.11%	46.53%	1.7%	27.58%
48	760,088	22	0.00%	758,070	40.1%	42.9%	3.82%	6.97%
49	760,080	14	0.00%	758,665	21.56%	57.26%	1.99%	12.49%
50	760,044	-22	0.00%	759,342	18.55%	54.91%	2.72%	16.57%
51	760,067	1	0.00%	758,012	27.03%	50.78%	6.6%	8.25%
52	760,066	0	0.00%	761,247	60.4%	15.46%	6.77%	12.93%

Total Adj_Population: 39,523,437

Ideal District Adj_Population: 760,066

Population Summary

CA CD Trende C

Summary Statistics:

Population Range:	759,590 to 760,513
Ratio Range:	0.00
Absolute Range:	-476 to 447
Absolute Overall Range:	923
Relative Range:	-0.06% to 0.06%
Relative Overall Range:	0.12%
Absolute Mean Deviation:	76.33
Relative Mean Deviation:	0.01%
Standard Deviation:	147.26

User: Tony Fairfax

Plan Name: CA CD Trende C

Plan Type: CA CDs

Population Summary

Saturday, November 29, 2025

11:50 AM

District	Population	Deviation	% Devn.	[18+_Pop]	[H18+_Pop]	[NH18+_Wht]	[NH18+_Blk]	[NH18+_Asn]
1	760,033	-33	0.00%	605,453	138,759	390,759	10,296	22,126
2	760,097	31	0.00%	613,731	80,106	447,748	10,022	25,534
3	760,067	1	0.00%	600,433	98,814	366,223	31,130	62,368
4	760,065	-1	0.00%	591,002	162,279	322,739	12,865	57,710
5	760,067	1	0.00%	597,824	156,971	351,178	14,174	37,583
6	760,067	1	0.00%	576,315	114,231	314,273	37,704	68,200
7	760,065	-1	0.00%	586,863	121,573	257,777	48,226	116,329
8	760,066	0	0.00%	600,387	168,167	201,307	80,212	110,207
9	760,079	13	0.00%	561,039	215,759	152,678	61,754	99,062
10	760,149	83	0.01%	588,253	105,428	310,898	22,462	116,007
11	760,067	1	0.00%	664,995	87,723	296,850	34,376	208,418
12	759,968	-98	-0.01%	620,997	131,510	218,497	96,148	135,292
13	760,066	0	0.00%	543,412	299,563	147,748	22,056	50,090
14	760,065	-1	0.00%	590,385	128,317	159,567	28,106	241,437
15	759,915	-151	-0.02%	609,828	150,326	184,023	16,416	226,304
16	760,487	421	0.06%	600,409	108,566	271,843	11,798	179,875
17	759,797	-269	-0.04%	605,022	95,716	141,311	12,708	332,631
18	760,066	0	0.00%	574,921	351,386	126,709	11,866	65,848
19	760,067	1	0.00%	609,585	133,987	315,206	13,574	113,410
20	760,065	-1	0.00%	561,841	190,350	288,435	17,563	35,206
21	760,067	1	0.00%	537,056	320,267	121,795	24,750	52,063
22	760,066	0	0.00%	539,701	376,753	91,856	28,203	28,028
23	760,066	0	0.00%	575,877	223,022	250,726	46,123	25,456
24	759,869	-197	-0.03%	611,777	207,975	330,632	10,263	33,928
25	760,066	0	0.00%	579,383	325,436	192,870	21,351	20,025

Population Summary

CA CD Trende C

District	Population	Deviation	% Devn.	[18+_Pop]	[H18+_Pop]	[NH18+_Wht]	[NH18+_Blk]	[NH18+_Asn]
26	760,197	131	0.02%	586,290	222,879	273,240	13,198	52,368
27	760,133	67	0.01%	573,720	243,054	197,178	54,326	54,563
28	760,417	351	0.05%	617,707	158,817	173,910	24,284	241,058
29	760,066	0	0.00%	594,802	354,370	149,431	24,270	50,638
30	760,066	0	0.00%	649,328	142,712	370,538	22,734	83,614
31	759,714	-352	-0.05%	598,909	318,477	125,086	20,441	118,140
32	760,065	-1	0.00%	619,152	141,119	345,723	23,207	79,586
33	760,088	22	0.00%	555,078	316,852	115,635	57,962	45,266
34	760,067	1	0.00%	610,534	376,198	75,535	27,237	116,110
35	760,066	0	0.00%	577,039	319,535	120,955	36,571	81,077
36	760,112	46	0.01%	634,640	98,087	365,223	22,224	112,548
37	760,020	-46	-0.01%	592,237	298,124	86,444	139,876	43,354
38	759,857	-209	-0.03%	591,878	334,998	86,641	6,758	152,373
39	760,046	-20	0.00%	560,849	328,322	125,716	48,906	36,997
40	760,053	-13	0.00%	581,294	168,277	294,095	24,214	64,976
41	759,590	-476	-0.06%	590,455	341,374	141,232	22,726	65,731
42	760,513	447	0.06%	620,934	176,854	301,781	33,873	75,917
43	760,087	21	0.00%	569,658	308,007	45,349	142,316	53,176
44	760,257	191	0.03%	577,403	391,343	54,019	56,077	58,346
45	760,119	53	0.01%	603,343	190,981	132,705	14,553	244,891
46	760,132	66	0.01%	579,884	346,798	117,013	11,346	88,617
47	759,975	-91	-0.01%	607,145	101,537	299,542	10,639	165,346
48	760,088	22	0.00%	580,280	208,496	274,729	22,505	43,139
49	760,080	14	0.00%	591,587	116,240	356,612	12,461	74,096
50	760,044	-22	0.00%	627,544	104,828	360,377	17,578	106,549
51	760,067	1	0.00%	608,756	148,586	328,618	39,085	53,631
52	760,066	0	0.00%	580,170	333,445	101,922	40,867	81,049

Total Adj_Population: 39,523,437

Ideal District Adj_Population: 760,066

Population Summary

CA CD Trende C

Summary Statistics:

Population Range:	759,590 to 760,513
Ratio Range:	0.00
Absolute Range:	-476 to 447
Absolute Overall Range:	923
Relative Range:	-0.06% to 0.06%
Relative Overall Range:	0.12%
Absolute Mean Deviation:	76.33
Relative Mean Deviation:	0.01%
Standard Deviation:	147.26

User: Tony Fairfax

Plan Name: CA CD Trende C

Plan Type: CA CDs

Population Summary

Saturday, November 29, 2025

11:51 AM

District	Population	Deviation	% Devn.	[18+_Pop]	[% H18+_Pop]	[% NH18+_Wht]	[% NH18+_Blk]	[% NH18+_Asn]
1	760,033	-33	0.00%	605,453	22.92%	64.54%	1.7%	3.65%
2	760,097	31	0.00%	613,731	13.05%	72.96%	1.63%	4.16%
3	760,067	1	0.00%	600,433	16.46%	60.99%	5.18%	10.39%
4	760,065	-1	0.00%	591,002	27.46%	54.61%	2.18%	9.76%
5	760,067	1	0.00%	597,824	26.26%	58.74%	2.37%	6.29%
6	760,067	1	0.00%	576,315	19.82%	54.53%	6.54%	11.83%
7	760,065	-1	0.00%	586,863	20.72%	43.92%	8.22%	19.82%
8	760,066	0	0.00%	600,387	28.01%	33.53%	13.36%	18.36%
9	760,079	13	0.00%	561,039	38.46%	27.21%	11.01%	17.66%
10	760,149	83	0.01%	588,253	17.92%	52.85%	3.82%	19.72%
11	760,067	1	0.00%	664,995	13.19%	44.64%	5.17%	31.34%
12	759,968	-98	-0.01%	620,997	21.18%	35.18%	15.48%	21.79%
13	760,066	0	0.00%	543,412	55.13%	27.19%	4.06%	9.22%
14	760,065	-1	0.00%	590,385	21.73%	27.03%	4.76%	40.89%
15	759,915	-151	-0.02%	609,828	24.65%	30.18%	2.69%	37.11%
16	760,487	421	0.06%	600,409	18.08%	45.28%	1.96%	29.96%
17	759,797	-269	-0.04%	605,022	15.82%	23.36%	2.1%	54.98%
18	760,066	0	0.00%	574,921	61.12%	22.04%	2.06%	11.45%
19	760,067	1	0.00%	609,585	21.98%	51.71%	2.23%	18.6%
20	760,065	-1	0.00%	561,841	33.88%	51.34%	3.13%	6.27%
21	760,067	1	0.00%	537,056	59.63%	22.68%	4.61%	9.69%
22	760,066	0	0.00%	539,701	69.81%	17.02%	5.23%	5.19%
23	760,066	0	0.00%	575,877	38.73%	43.54%	8.01%	4.42%
24	759,869	-197	-0.03%	611,777	34%	54.04%	1.68%	5.55%
25	760,066	0	0.00%	579,383	56.17%	33.29%	3.69%	3.46%

Population Summary

CA CD Trends C

District	Population	Deviation	% Devn.	[18+_Pop]	[% H18+_Pop]	[% NH18+_Wht]	[% NH18+_Blk]	[% NH18+_Asn]
26	760,197	131	0.02%	586,290	38.02%	46.6%	2.25%	8.93%
27	760,133	67	0.01%	573,720	42.36%	34.37%	9.47%	9.51%
28	760,417	351	0.05%	617,707	25.71%	28.15%	3.93%	39.02%
29	760,066	0	0.00%	594,802	59.58%	25.12%	4.08%	8.51%
30	760,066	0	0.00%	649,328	21.98%	57.06%	3.5%	12.88%
31	759,714	-352	-0.05%	598,909	53.18%	20.89%	3.41%	19.73%
32	760,065	-1	0.00%	619,152	22.79%	55.84%	3.75%	12.85%
33	760,088	22	0.00%	555,078	57.08%	20.83%	10.44%	8.15%
34	760,067	1	0.00%	610,534	61.62%	12.37%	4.46%	19.02%
35	760,066	0	0.00%	577,039	55.37%	20.96%	6.34%	14.05%
36	760,112	46	0.01%	634,640	15.46%	57.55%	3.5%	17.73%
37	760,020	-46	-0.01%	592,237	50.34%	14.6%	23.62%	7.32%
38	759,857	-209	-0.03%	591,878	56.6%	14.64%	1.14%	25.74%
39	760,046	-20	0.00%	560,849	58.54%	22.42%	8.72%	6.6%
40	760,053	-13	0.00%	581,294	28.95%	50.59%	4.17%	11.18%
41	759,590	-476	-0.06%	590,455	57.82%	23.92%	3.85%	11.13%
42	760,513	447	0.06%	620,934	28.48%	48.6%	5.46%	12.23%
43	760,087	21	0.00%	569,658	54.07%	7.96%	24.98%	9.33%
44	760,257	191	0.03%	577,403	67.78%	9.36%	9.71%	10.1%
45	760,119	53	0.01%	603,343	31.65%	21.99%	2.41%	40.59%
46	760,132	66	0.01%	579,884	59.8%	20.18%	1.96%	15.28%
47	759,975	-91	-0.01%	607,145	16.72%	49.34%	1.75%	27.23%
48	760,088	22	0.00%	580,280	35.93%	47.34%	3.88%	7.43%
49	760,080	14	0.00%	591,587	19.65%	60.28%	2.11%	12.52%
50	760,044	-22	0.00%	627,544	16.7%	57.43%	2.8%	16.98%
51	760,067	1	0.00%	608,756	24.41%	53.98%	6.42%	8.81%
52	760,066	0	0.00%	580,170	57.47%	17.57%	7.04%	13.97%

Total Adj_Population: 39,523,437

Ideal District Adj_Population: 760,066

Population Summary

CA CD Trende C

Summary Statistics:

Population Range:	759,590 to 760,513
Ratio Range:	0.00
Absolute Range:	-476 to 447
Absolute Overall Range:	923
Relative Range:	-0.06% to 0.06%
Relative Overall Range:	0.12%
Absolute Mean Deviation:	76.33
Relative Mean Deviation:	0.01%
Standard Deviation:	147.26

User: Tony Fairfax

Plan Name: CA CD Trende C

Plan Type: CA CDs

Population Summary

Wednesday, November 26, 2025

4:36 PM

District	Population	Deviation	% Devn.	CVAP_TOT23	CVAP_HSP23	CVAP_WHT23	CVAP_BLA23	CVAP_ASI23
1	765,455	5,105	0.67%	551,783	102,765	394,748	9,980	18,395
2	765,033	4,683	0.62%	569,722	57,811	451,245	9,233	20,398
3	763,291	2,941	0.39%	548,278	79,959	363,597	33,270	46,416
4	758,116	-2,234	-0.29%	533,224	124,415	324,345	14,621	45,600
5	770,865	10,515	1.38%	553,942	134,403	353,250	12,959	28,965
6	757,442	-2,908	-0.38%	528,512	98,178	309,359	36,285	57,164
7	758,734	-1,616	-0.21%	546,394	102,946	263,899	47,406	99,326
8	764,945	4,595	0.60%	517,184	121,237	202,410	76,647	88,008
9	760,140	-210	-0.03%	481,627	163,455	158,843	55,624	79,816
10	759,202	-1,148	-0.15%	523,464	80,220	301,662	25,535	93,532
11	759,192	-1,158	-0.15%	543,226	62,526	255,927	30,413	168,629
12	758,451	-1,899	-0.25%	521,104	85,570	211,108	90,223	105,875
13	761,064	714	0.09%	438,289	213,517	144,199	23,029	42,322
14	760,582	232	0.03%	464,159	93,779	151,847	28,579	166,356
15	758,907	-1,443	-0.19%	489,594	100,825	172,446	15,471	181,679
16	759,201	-1,149	-0.15%	482,260	75,449	244,903	11,218	132,734
17	758,615	-1,735	-0.23%	423,478	68,677	129,926	11,803	197,550
18	770,826	10,476	1.38%	420,447	221,142	122,881	12,332	51,956
19	758,545	-1,805	-0.24%	539,354	102,059	311,193	12,287	91,777
20	762,909	2,559	0.34%	513,908	163,583	284,560	18,012	29,782
21	756,411	-3,939	-0.52%	455,110	247,460	128,491	24,001	42,851
22	778,145	17,795	2.34%	411,414	266,344	91,106	25,957	18,902
23	769,312	8,962	1.18%	520,826	193,385	244,052	44,093	19,609
24	764,538	4,188	0.55%	534,876	151,401	331,159	10,211	24,009
25	763,761	3,411	0.45%	496,422	259,536	186,893	21,252	14,997
26	758,544	-1,806	-0.24%	502,202	169,776	264,022	13,742	37,964

Population Summary

CA CD Trends C

District	Population	Deviation	% Devn.	CVAP_TOT23	CVAP_HSP23	CVAP_WHT23	CVAP_BLA23	CVAP_ASI23
27	760,194	-156	-0.02%	491,469	193,928	184,121	54,066	44,792
28	758,364	-1,986	-0.26%	517,671	132,902	168,525	25,331	176,159
29	757,430	-2,920	-0.38%	449,427	240,892	133,301	24,390	39,652
30	758,223	-2,127	-0.28%	545,315	109,696	325,561	25,335	63,981
31	758,388	-1,962	-0.26%	499,903	260,726	115,110	22,320	89,847
32	758,634	-1,716	-0.23%	547,236	109,397	329,407	24,362	64,277
33	757,198	-3,152	-0.41%	472,661	258,101	110,573	56,119	33,915
34	757,694	-2,656	-0.35%	427,781	234,469	71,903	27,543	82,180
35	765,081	4,731	0.62%	484,823	256,409	118,244	36,105	61,206
36	758,270	-2,080	-0.27%	544,154	79,658	328,723	22,890	88,014
37	755,271	-5,079	-0.67%	433,793	173,038	79,569	137,513	29,759
38	757,313	-3,037	-0.40%	463,243	243,299	84,593	7,040	119,722
39	756,483	-3,867	-0.51%	482,467	261,924	124,911	51,262	31,299
40	758,342	-2,008	-0.26%	542,585	151,743	290,797	24,968	56,002
41	757,268	-3,082	-0.41%	506,600	278,817	141,446	21,248	53,527
42	758,438	-1,912	-0.25%	545,471	133,667	295,546	32,309	62,927
43	754,895	-5,455	-0.72%	429,105	199,982	43,484	132,266	40,614
44	757,899	-2,451	-0.32%	434,881	271,031	51,418	52,690	47,666
45	758,374	-1,976	-0.26%	491,223	138,455	129,833	13,012	195,137
46	757,748	-2,602	-0.34%	444,417	233,663	114,314	9,715	75,349
47	759,154	-1,196	-0.16%	513,478	78,110	284,092	10,617	119,488
48	758,070	-2,280	-0.30%	516,345	165,104	267,517	23,786	36,926
49	758,665	-1,685	-0.22%	524,652	96,182	336,038	12,768	58,542
50	759,342	-1,008	-0.13%	559,617	90,237	348,944	17,525	77,921
51	758,012	-2,338	-0.31%	570,982	132,074	329,621	38,626	44,998
52	761,247	897	0.12%	490,649	253,973	110,407	40,934	67,823

Total Population: 39,538,223

Ideal District Population: 760,350

Summary Statistics:

Population Summary

CA CD Trende C

Population Range:	754,895 to 778,145
Ratio Range:	0.03
Absolute Range:	-5,455 to 17,795
Absolute Overall Range:	23,250
Relative Range:	-0.72% to 2.34%
Relative Overall Range:	3.06%
Absolute Mean Deviation:	3,145.87
Relative Mean Deviation:	0.41%
Standard Deviation:	4,341.25

User: Tony Fairfax

Plan Name: CA CD Trende C

Plan Type: CA CDs

Population Summary

Wednesday, November 26, 2025

5:17 PM

District	Population	Deviation	% Devn.	CVAP_TOT23	[% CVAP_HSP23]	[% CVAP_WHT23]	[% CVAP_BLA23]	[% CVAP_ASI23]
1	765,455	5,105	0.67%	551,783	18.62%	71.54%	1.81%	3.33%
2	765,033	4,683	0.62%	569,722	10.15%	79.2%	1.62%	3.58%
3	763,291	2,941	0.39%	548,278	14.58%	66.32%	6.07%	8.47%
4	758,116	-2,234	-0.29%	533,224	23.33%	60.83%	2.74%	8.55%
5	770,865	10,515	1.38%	553,942	24.26%	63.77%	2.34%	5.23%
6	757,442	-2,908	-0.38%	528,512	18.58%	58.53%	6.87%	10.82%
7	758,734	-1,616	-0.21%	546,394	18.84%	48.3%	8.68%	18.18%
8	764,945	4,595	0.60%	517,184	23.44%	39.14%	14.82%	17.02%
9	760,140	-210	-0.03%	481,627	33.94%	32.98%	11.55%	16.57%
10	759,202	-1,148	-0.15%	523,464	15.32%	57.63%	4.88%	17.87%
11	759,192	-1,158	-0.15%	543,226	11.51%	47.11%	5.6%	31.04%
12	758,451	-1,899	-0.25%	521,104	16.42%	40.51%	17.31%	20.32%
13	761,064	714	0.09%	438,289	48.72%	32.9%	5.25%	9.66%
14	760,582	232	0.03%	464,159	20.2%	32.71%	6.16%	35.84%
15	758,907	-1,443	-0.19%	489,594	20.59%	35.22%	3.16%	37.11%
16	759,201	-1,149	-0.15%	482,260	15.64%	50.78%	2.33%	27.52%
17	758,615	-1,735	-0.23%	423,478	16.22%	30.68%	2.79%	46.65%
18	770,826	10,476	1.38%	420,447	52.6%	29.23%	2.93%	12.36%
19	758,545	-1,805	-0.24%	539,354	18.92%	57.7%	2.28%	17.02%
20	762,909	2,559	0.34%	513,908	31.83%	55.37%	3.5%	5.8%
21	756,411	-3,939	-0.52%	455,110	54.37%	28.23%	5.27%	9.42%
22	778,145	17,795	2.34%	411,414	64.74%	22.14%	6.31%	4.59%
23	769,312	8,962	1.18%	520,826	37.13%	46.86%	8.47%	3.76%
24	764,538	4,188	0.55%	534,876	28.31%	61.91%	1.91%	4.49%

Population Summary

CA CD Trends C

District	Population	Deviation	% Devn.	CVAP_TOT23	[% CVAP_HSP23]	[% CVAP_WHT23]	[% CVAP_BLA23]	[% CVAP_ASI23]
25	763,761	3,411	0.45%	496,422	52.28%	37.65%	4.28%	3.02%
26	758,544	-1,806	-0.24%	502,202	33.81%	52.57%	2.74%	7.56%
27	760,194	-156	-0.02%	491,469	39.46%	37.46%	11%	9.11%
28	758,364	-1,986	-0.26%	517,671	25.67%	32.55%	4.89%	34.03%
29	757,430	-2,920	-0.38%	449,427	53.6%	29.66%	5.43%	8.82%
30	758,223	-2,127	-0.28%	545,315	20.12%	59.7%	4.65%	11.73%
31	758,388	-1,962	-0.26%	499,903	52.16%	23.03%	4.46%	17.97%
32	758,634	-1,716	-0.23%	547,236	19.99%	60.19%	4.45%	11.75%
33	757,198	-3,152	-0.41%	472,661	54.61%	23.39%	11.87%	7.18%
34	757,694	-2,656	-0.35%	427,781	54.81%	16.81%	6.44%	19.21%
35	765,081	4,731	0.62%	484,823	52.89%	24.39%	7.45%	12.62%
36	758,270	-2,080	-0.27%	544,154	14.64%	60.41%	4.21%	16.17%
37	755,271	-5,079	-0.67%	433,793	39.89%	18.34%	31.7%	6.86%
38	757,313	-3,037	-0.40%	463,243	52.52%	18.26%	1.52%	25.84%
39	756,483	-3,867	-0.51%	482,467	54.29%	25.89%	10.62%	6.49%
40	758,342	-2,008	-0.26%	542,585	27.97%	53.59%	4.6%	10.32%
41	757,268	-3,082	-0.41%	506,600	55.04%	27.92%	4.19%	10.57%
42	758,438	-1,912	-0.25%	545,471	24.5%	54.18%	5.92%	11.54%
43	754,895	-5,455	-0.72%	429,105	46.6%	10.13%	30.82%	9.46%
44	757,899	-2,451	-0.32%	434,881	62.32%	11.82%	12.12%	10.96%
45	758,374	-1,976	-0.26%	491,223	28.19%	26.43%	2.65%	39.72%
46	757,748	-2,602	-0.34%	444,417	52.58%	25.72%	2.19%	16.95%
47	759,154	-1,196	-0.16%	513,478	15.21%	55.33%	2.07%	23.27%
48	758,070	-2,280	-0.30%	516,345	31.98%	51.81%	4.61%	7.15%
49	758,665	-1,685	-0.22%	524,652	18.33%	64.05%	2.43%	11.16%
50	759,342	-1,008	-0.13%	559,617	16.12%	62.35%	3.13%	13.92%
51	758,012	-2,338	-0.31%	570,982	23.13%	57.73%	6.76%	7.88%
52	761,247	897	0.12%	490,649	51.76%	22.5%	8.34%	13.82%

Population Summary

CA CD Trende C

District	Population	Deviation	% Devn.	CVAP_TOT23	[% CVAP_HSP23]	[% CVAP_WHT23]	[% CVAP_BLA23]	[% CVAP_ASI23]
----------	------------	-----------	---------	------------	----------------	----------------	----------------	----------------

Total Population: 39,538,223

Ideal District Population: 760,350

Summary Statistics:

Population Range: 754,895 to 778,145

Ratio Range: 0.03

Absolute Range: -5,455 to 17,795

Absolute Overall Range: 23,250

Relative Range: -0.72% to 2.34%

Relative Overall Range: 3.06%

Absolute Mean Deviation: 3,145.87

Relative Mean Deviation: 0.41%

Standard Deviation: 4,341.25

User: Tony Fairfax

Plan Name: CA CD Trende C

Plan Type: CA CDs

Contiguity Report

Wednesday, November 26, 2025

4:36 PM

District	Number of Distinct Areas
1	2
2	1
3	1
4	1
5	1
6	1
7	1
8	1
9	3
10	2
11	2
12	2
13	2
14	1
15	1
16	1
17	2
18	1
19	1
20	1
21	1
22	2
23	2
24	6
25	2
26	1
27	1
28	1
29	1
30	1
31	1
32	1
33	1
34	1
35	1
36	1
37	1
38	1

Contiguity Report

CA CD Trende C

District	Number of Distinct Areas
39	1
40	1
41	2
42	3
43	1
44	1
45	1
46	1
47	1
48	1
49	1
50	1
51	1
52	1

User: Tony Fairfax

Plan Name: CA CD Trende C

Plan Type: CA CDs

Measures of Compactness Report

Wednesday, November 26, 2025

4:36 PM

	Reock	Polsby-Popper
Sum	N/A	N/A
Min	0.12	0.08
Max	0.52	0.45
Mean	0.35	0.19
Std. Dev.	0.09	0.08

District	Reock	Polsby-Popper
1	0.38	0.19
2	0.30	0.20
3	0.43	0.23
4	0.36	0.17
5	0.25	0.26
6	0.28	0.12
7	0.33	0.15
8	0.40	0.23
9	0.28	0.11
10	0.48	0.24
11	0.12	0.26

Measures of Compactness Report

CA CD Trende C

	Reock	Polsby-Popper
Sum	N/A	N/A
Min	0.12	0.08
Max	0.52	0.45
Mean	0.35	0.19
Std. Dev.	0.09	0.08

District	Reock	Polsby-Popper
12	0.47	0.45
13	0.45	0.24
14	0.40	0.38
15	0.30	0.37
16	0.36	0.18
17	0.52	0.25
18	0.28	0.20
19	0.15	0.10
20	0.41	0.10
21	0.29	0.16
22	0.29	0.13
23	0.48	0.27
24	0.24	0.15
25	0.37	0.17

Measures of Compactness Report

CA CD Trende C

	Reock	Polsby-Popper
Sum	N/A	N/A
Min	0.12	0.08
Max	0.52	0.45
Mean	0.35	0.19
Std. Dev.	0.09	0.08

District	Reock	Polsby-Popper
26	0.45	0.16
27	0.33	0.15
28	0.47	0.18
29	0.41	0.29
30	0.35	0.16
31	0.33	0.14
32	0.44	0.16
33	0.28	0.12
34	0.40	0.21
35	0.45	0.15
36	0.26	0.20
37	0.47	0.30
38	0.22	0.08
39	0.39	0.15

Measures of Compactness Report

CA CD Trende C

	Reock	Polsby-Popper
Sum	N/A	N/A
Min	0.12	0.08
Max	0.52	0.45
Mean	0.35	0.19
Std. Dev.	0.09	0.08

District	Reock	Polsby-Popper
40	0.43	0.20
41	0.35	0.10
42	0.16	0.15
43	0.37	0.20
44	0.22	0.13
45	0.37	0.10
46	0.45	0.12
47	0.39	0.23
48	0.38	0.10
49	0.32	0.19
50	0.23	0.10
51	0.35	0.16
52	0.23	0.25

Measures of Compactness Report

CA CD Trende C

Measures of Compactness Summary

Reock	The measure is always between 0 and 1, with 1 being the most compact.
Polsby-Popper	The measure is always between 0 and 1, with 1 being the most compact.

User: Tony Fairfax

Plan Name: CA CD Trende C

Plan Type: CA CDs

Political Subdivision Splits Between Districts

Wednesday, November 26, 2025

4:38 PM

Number of subdivisions not split:

County 24

Number of subdivisions split into more than one district:

County 34

Number of splits involving no population:

County 9

Split Counts

County

Cases where an area is split among 2 Districts: 14

Cases where an area is split among 3 Districts: 9

Cases where an area is split among 4 Districts: 2

Cases where an area is split among 5 Districts: 2

Cases where an area is split among 6 Districts: 3

Cases where an area is split among 7 Districts: 1

Cases where an area is split among 8 Districts: 2

Cases where an area is split among 18 Districts: 1

Census Tract

Cases where an area is split among 2 Districts: 1048

Cases where an area is split among 3 Districts: 44

Cases where an area is split among 4 Districts: 1

Census Block Group

Cases where an area is split among 2 Districts: 1288

Cases where an area is split among 3 Districts: 37

County	District	Population
<i>Split Counties:</i>		
Alameda CA	10	79,685
Alameda CA	12	758,451
Alameda CA	14	760,582
Alameda CA	17	83,635
Amador CA	3	0
Amador CA	5	40,474
Colusa CA	1	0
Colusa CA	4	21,839
Contra Costa CA	8	272,344
Contra Costa CA	9	214,066
Contra Costa CA	10	679,517
El Dorado CA	3	47,672
El Dorado CA	5	1,981
El Dorado CA	7	141,532

Political Subdivision Splits Between Districts

CA CD Trends C

County	District	Population
Fresno CA	5	172,464
Fresno CA	13	23,297
Fresno CA	18	18,325
Fresno CA	20	57,720
Fresno CA	21	627,296
Fresno CA	22	109,552
Imperial CA	25	179,702
Kern CA	20	403,986
Kern CA	22	485,949
Kern CA	23	19,300
Kings CA	18	13,738
Kings CA	20	87,211
Kings CA	22	51,537
Lake CA	1	62,121
Lake CA	4	6,042
Los Angeles CA	23	16,592
Los Angeles CA	26	178,984
Los Angeles CA	27	760,194
Los Angeles CA	28	633,933
Los Angeles CA	29	757,430
Los Angeles CA	30	758,223
Los Angeles CA	31	635,677
Los Angeles CA	32	629,053
Los Angeles CA	34	757,694
Los Angeles CA	35	118,373
Los Angeles CA	36	758,270
Los Angeles CA	37	755,271
Los Angeles CA	38	630,996
Los Angeles CA	41	619,212
Los Angeles CA	42	334,133
Los Angeles CA	43	754,895
Los Angeles CA	44	757,899
Los Angeles CA	45	157,180
Madera CA	5	94,720
Madera CA	13	60,438
Madera CA	22	1,097
Mendocino CA	1	62,921
Mendocino CA	2	28,680
Monterey CA	18	270,405
Monterey CA	19	168,630
Orange CA	38	126,317
Orange CA	40	248,349
Orange CA	41	138,056
Orange CA	42	424,305
Orange CA	45	601,194
Orange CA	46	757,748
Orange CA	47	759,154

Political Subdivision Splits Between Districts

CA CD Trends C

County	District	Population
Orange CA	49	131,866
Placer CA	3	122,286
Placer CA	4	61,340
Placer CA	6	221,113
Riverside CA	23	48,927
Riverside CA	25	555,535
Riverside CA	33	10,271
Riverside CA	35	172,140
Riverside CA	39	756,483
Riverside CA	40	509,993
Riverside CA	48	364,836
Sacramento CA	3	491,092
Sacramento CA	4	50,141
Sacramento CA	6	482,407
Sacramento CA	7	558,261
Sacramento CA	8	3,154
Sacramento CA	9	0
San Bernardino CA	23	684,493
San Bernardino CA	25	28,524
San Bernardino CA	28	124,431
San Bernardino CA	31	122,711
San Bernardino CA	33	746,927
San Bernardino CA	35	474,568
San Diego CA	48	393,234
San Diego CA	49	626,799
San Diego CA	50	759,342
San Diego CA	51	758,012
San Diego CA	52	761,247
San Francisco CA	11	759,192
San Francisco CA	15	114,773
San Joaquin CA	5	15,937
San Joaquin CA	7	58,941
San Joaquin CA	8	21,201
San Joaquin CA	9	546,074
San Joaquin CA	10	0
San Joaquin CA	13	137,080
San Luis Obispo CA	19	100,817
San Luis Obispo CA	24	181,607
San Mateo CA	15	644,134
San Mateo CA	16	120,308
Santa Clara CA	15	0
Santa Clara CA	16	638,893
Santa Clara CA	17	674,980
Santa Clara CA	18	336,874
Santa Clara CA	19	285,512
Santa Cruz CA	18	67,275
Santa Cruz CA	19	203,586

Political Subdivision Splits Between Districts

CA CD Trends C

County	District	Population
Sonoma CA	1	278,279
Sonoma CA	2	58,783
Sonoma CA	4	151,801
Stanislaus CA	5	293,831
Stanislaus CA	13	259,047
Sutter CA	1	0
Sutter CA	4	99,633
Tehama CA	1	65,829
Tehama CA	2	0
Trinity CA	1	0
Trinity CA	2	16,112
Tulare CA	20	213,992
Tulare CA	21	129,115
Tulare CA	22	130,010
Ventura CA	24	134,702
Ventura CA	26	579,560
Ventura CA	32	129,581
Yolo CA	4	147,726
Yolo CA	6	53,922
Yolo CA	7	0
Yolo CA	8	14,755
<i>Split Tracts:</i>		
Alameda CA	10	85
Alameda CA	12	5,536
Alameda CA	10	0
Alameda CA	12	6,194
Alameda CA	10	12
Alameda CA	12	4,539
Alameda CA	10	5,109
Alameda CA	14	28
Alameda CA	10	664
Alameda CA	14	2,427
Alameda CA	10	4,017
Alameda CA	12	104
Alameda CA	10	0
Alameda CA	12	2,031
Alameda CA	14	2,093
Alameda CA	10	0
Alameda CA	12	1,656
Alameda CA	14	5,996
Alameda CA	12	7,448
Alameda CA	14	0
Alameda CA	12	6,644
Alameda CA	14	0
Alameda CA	12	702
Alameda CA	14	3,855
Alameda CA	12	735

Political Subdivision Splits Between Districts

CA CD Trends C

County	District	Population
Alameda CA	14	5,572
Alameda CA	10	4,274
Alameda CA	12	0
Alameda CA	14	91
Alameda CA	14	5,362
Alameda CA	17	2,401
Alameda CA	14	4,036
Alameda CA	17	4
Alameda CA	14	4,641
Alameda CA	17	0
Alameda CA	14	7,220
Alameda CA	17	0
Alameda CA	14	3,846
Alameda CA	17	0
Alameda CA	14	3,141
Alameda CA	17	0
Alameda CA	14	2,959
Alameda CA	17	0
Alameda CA	14	7,661
Alameda CA	17	0
Alameda CA	14	4,887
Alameda CA	17	1,763
Alameda CA	14	682
Alameda CA	17	3,290
Alameda CA	14	2,908
Alameda CA	17	2,993
Alameda CA	10	0
Alameda CA	14	8,660
Alameda CA	10	3
Alameda CA	14	5,751
Alameda CA	10	0
Alameda CA	14	3,480
Alameda CA	12	0
Alameda CA	14	0
Alameda CA	17	0
Amador CA	3	0
Amador CA	5	1,892
Colusa CA	1	0
Colusa CA	4	2,684
Contra Costa CA	9	5,951
Contra Costa CA	10	1,183
Contra Costa CA	9	2,702
Contra Costa CA	10	4,710
Contra Costa CA	9	3,862
Contra Costa CA	10	1,539
Contra Costa CA	9	0
Contra Costa CA	10	3,359

Political Subdivision Splits Between Districts

CA CD Trends C

County	District	Population
Contra Costa CA	9	0
Contra Costa CA	10	4,700
Contra Costa CA	9	6,592
Contra Costa CA	10	8
Contra Costa CA	9	3,464
Contra Costa CA	10	214
Contra Costa CA	9	5,863
Contra Costa CA	10	16
Contra Costa CA	9	3,354
Contra Costa CA	10	0
Contra Costa CA	9	5,300
Contra Costa CA	10	404
Contra Costa CA	9	1,822
Contra Costa CA	10	0
Contra Costa CA	9	6,558
Contra Costa CA	10	254
Contra Costa CA	9	0
Contra Costa CA	10	3,744
Contra Costa CA	8	7
Contra Costa CA	10	1,951
Contra Costa CA	9	5,106
Contra Costa CA	10	687
Contra Costa CA	9	4,783
Contra Costa CA	10	5
Contra Costa CA	9	9,199
Contra Costa CA	10	0
Contra Costa CA	9	3,684
Contra Costa CA	10	5
Contra Costa CA	8	3,908
Contra Costa CA	10	0
Contra Costa CA	8	4,190
Contra Costa CA	10	1,291
Contra Costa CA	8	967
Contra Costa CA	10	2,235
El Dorado CA	3	1,903
El Dorado CA	7	1,498
El Dorado CA	3	484
El Dorado CA	7	330
El Dorado CA	3	3
El Dorado CA	7	3,400
El Dorado CA	3	293
El Dorado CA	5	1,222
El Dorado CA	7	622
El Dorado CA	3	1,636
El Dorado CA	5	759
Fresno CA	20	397
Fresno CA	21	2,818

Political Subdivision Splits Between Districts

CA CD Trends C

County	District	Population
Fresno CA	20	194
Fresno CA	21	7,812
Fresno CA	21	5,895
Fresno CA	22	197
Fresno CA	21	3,709
Fresno CA	22	654
Fresno CA	21	5,353
Fresno CA	22	279
Fresno CA	21	1,581
Fresno CA	22	830
Fresno CA	13	1
Fresno CA	22	5,023
Fresno CA	5	6,933
Fresno CA	22	0
Fresno CA	21	2,087
Fresno CA	22	1,248
Fresno CA	21	3,319
Fresno CA	22	1,560
Fresno CA	21	0
Fresno CA	22	3,983
Fresno CA	5	3,525
Fresno CA	21	29
Fresno CA	5	3,439
Fresno CA	21	28
Fresno CA	5	2,713
Fresno CA	21	2,936
Fresno CA	5	980
Fresno CA	21	3,458
Fresno CA	5	3,758
Fresno CA	21	1,634
Fresno CA	5	2,608
Fresno CA	20	1,375
Fresno CA	21	1,412
Fresno CA	5	2,181
Fresno CA	20	2,624
Fresno CA	20	7,259
Fresno CA	21	1,651
Fresno CA	20	158
Fresno CA	21	6,899
Fresno CA	20	366
Fresno CA	21	4,715
Fresno CA	20	2,083
Fresno CA	21	144
Fresno CA	5	42
Fresno CA	20	2,661
Fresno CA	5	573
Fresno CA	20	3,396

Political Subdivision Splits Between Districts

CA CD Trends C

County	District	Population
Fresno CA	20	38
Fresno CA	21	6,257
Fresno CA	20	116
Fresno CA	21	4,373
Fresno CA	21	2,695
Fresno CA	22	1,727
Fresno CA	21	70
Fresno CA	22	4,524
Fresno CA	18	81
Fresno CA	22	2,393
Fresno CA	18	0
Fresno CA	22	4,902
Fresno CA	18	6,714
Fresno CA	22	363
Fresno CA	13	3,838
Fresno CA	18	61
Fresno CA	22	488
Fresno CA	13	1,014
Fresno CA	18	33
Fresno CA	21	3,817
Fresno CA	22	176
Imperial CA	25	756
Imperial CA	25	2,698
Kern CA	20	2,658
Kern CA	22	7
Kern CA	20	1,554
Kern CA	22	2,189
Kern CA	20	4,013
Kern CA	22	286
Kern CA	20	3,573
Kern CA	22	1,941
Kern CA	20	1,647
Kern CA	22	4,270
Kern CA	20	5,182
Kern CA	22	1,503
Kern CA	20	4,613
Kern CA	22	191
Kern CA	20	3,325
Kern CA	22	0
Kern CA	20	17
Kern CA	22	3,685
Kern CA	20	4,738
Kern CA	22	19
Kern CA	20	318
Kern CA	22	3,696
Kern CA	20	15
Kern CA	22	4,306

Political Subdivision Splits Between Districts

CA CD Trends C

County	District	Population
Kern CA	20	320
Kern CA	22	1,345
Kern CA	20	131
Kern CA	22	3,494
Kern CA	20	2,017
Kern CA	22	709
Kern CA	20	3,021
Kern CA	22	191
Kern CA	20	2,104
Kern CA	23	0
Kern CA	20	4,922
Kern CA	23	78
Kern CA	20	3,236
Kern CA	23	278
Kern CA	20	3,670
Kern CA	23	480
Kern CA	20	0
Kern CA	23	2,086
Kern CA	20	2,332
Kern CA	23	0
Kern CA	20	4,163
Kern CA	23	0
Kern CA	20	95
Kern CA	22	2,221
Kern CA	20	1,587
Kern CA	23	0
Kern CA	20	336
Kern CA	22	6,670
Kern CA	20	0
Kern CA	22	6,062
Kern CA	20	783
Kern CA	23	3,567
Kern CA	20	4,254
Kern CA	22	577
Kern CA	20	765
Kern CA	22	3,739
Kern CA	20	631
Kern CA	22	1,969
Kern CA	20	2,450
Kern CA	22	168
Kern CA	20	2,048
Kern CA	22	1,301
Kern CA	20	2,595
Kern CA	22	1,534
Kings CA	20	232
Kings CA	22	5,947
Kings CA	20	1,514

Political Subdivision Splits Between Districts

CA CD Trends C

County	District	Population
Kings CA	22	883
Kings CA	18	3
Kings CA	20	218
Kings CA	22	4,062
Kings CA	20	2,613
Kings CA	22	2,959
Lake CA	1	1,211
Lake CA	4	325
Lake CA	1	1,799
Lake CA	4	1,615
Lake CA	1	3,580
Lake CA	4	25
Lake CA	1	63
Lake CA	4	4,050
Lake CA	1	4,730
Lake CA	4	27
Los Angeles CA	29	3,749
Los Angeles CA	30	235
Los Angeles CA	29	2,728
Los Angeles CA	30	1,948
Los Angeles CA	29	1,991
Los Angeles CA	30	35
Los Angeles CA	29	3,768
Los Angeles CA	30	565
Los Angeles CA	27	1,554
Los Angeles CA	32	2,530
Los Angeles CA	27	2,426
Los Angeles CA	32	1,183
Los Angeles CA	27	2,418
Los Angeles CA	32	3,071
Los Angeles CA	27	1,336
Los Angeles CA	32	3,297
Los Angeles CA	27	1,832
Los Angeles CA	32	2,597
Los Angeles CA	27	4,323
Los Angeles CA	32	789
Los Angeles CA	27	768
Los Angeles CA	32	3,641
Los Angeles CA	27	3,461
Los Angeles CA	32	1,728
Los Angeles CA	27	861
Los Angeles CA	32	3,375
Los Angeles CA	27	1,446
Los Angeles CA	29	2,471
Los Angeles CA	29	1,998
Los Angeles CA	32	1,225
Los Angeles CA	29	5,343

Political Subdivision Splits Between Districts

CA CD Trends C

County	District	Population
Los Angeles CA	32	0
Los Angeles CA	29	4,076
Los Angeles CA	32	0
Los Angeles CA	29	2,935
Los Angeles CA	32	1,359
Los Angeles CA	29	3,261
Los Angeles CA	32	161
Los Angeles CA	27	2,307
Los Angeles CA	32	665
Los Angeles CA	27	2,732
Los Angeles CA	32	759
Los Angeles CA	27	542
Los Angeles CA	32	2,086
Los Angeles CA	27	2,398
Los Angeles CA	32	706
Los Angeles CA	27	4,854
Los Angeles CA	29	764
Los Angeles CA	27	3,437
Los Angeles CA	32	140
Los Angeles CA	27	4,750
Los Angeles CA	32	288
Los Angeles CA	27	1
Los Angeles CA	32	3,537
Los Angeles CA	26	806
Los Angeles CA	32	2,940
Los Angeles CA	26	2,068
Los Angeles CA	32	3,098
Los Angeles CA	26	3,177
Los Angeles CA	32	63
Los Angeles CA	26	3,551
Los Angeles CA	32	37
Los Angeles CA	29	3,149
Los Angeles CA	32	1,228
Los Angeles CA	29	3,236
Los Angeles CA	32	0
Los Angeles CA	29	500
Los Angeles CA	32	1,291
Los Angeles CA	29	112
Los Angeles CA	32	2,370
Los Angeles CA	29	367
Los Angeles CA	32	1,578
Los Angeles CA	30	2,553
Los Angeles CA	32	1,247
Los Angeles CA	28	154
Los Angeles CA	34	3,505
Los Angeles CA	30	0
Los Angeles CA	34	2,991

Political Subdivision Splits Between Districts

CA CD Trends C

County	District	Population
Los Angeles CA	30	3,121
Los Angeles CA	34	962
Los Angeles CA	30	2,659
Los Angeles CA	34	142
Los Angeles CA	30	856
Los Angeles CA	34	3,293
Los Angeles CA	30	2,843
Los Angeles CA	34	707
Los Angeles CA	30	3,156
Los Angeles CA	32	80
Los Angeles CA	30	1,887
Los Angeles CA	32	1,575
Los Angeles CA	30	94
Los Angeles CA	32	3,502
Los Angeles CA	30	2,870
Los Angeles CA	34	1,069
Los Angeles CA	30	958
Los Angeles CA	34	1,786
Los Angeles CA	30	1,988
Los Angeles CA	34	0
Los Angeles CA	30	2,112
Los Angeles CA	34	1,175
Los Angeles CA	30	10
Los Angeles CA	34	2,903
Los Angeles CA	30	63
Los Angeles CA	34	3,272
Los Angeles CA	34	66
Los Angeles CA	37	2,214
Los Angeles CA	34	1,193
Los Angeles CA	37	3,544
Los Angeles CA	30	1,511
Los Angeles CA	34	2,719
Los Angeles CA	30	2,078
Los Angeles CA	34	655
Los Angeles CA	30	3,101
Los Angeles CA	34	445
Los Angeles CA	37	141
Los Angeles CA	30	1,054
Los Angeles CA	37	1,411
Los Angeles CA	30	1,415
Los Angeles CA	37	1,423
Los Angeles CA	34	2,385
Los Angeles CA	37	0
Los Angeles CA	37	5,953
Los Angeles CA	43	16
Los Angeles CA	37	5,764
Los Angeles CA	43	84

Political Subdivision Splits Between Districts

CA CD Trends C

County	District	Population
Los Angeles CA	37	3,974
Los Angeles CA	43	1
Los Angeles CA	37	4,224
Los Angeles CA	43	0
Los Angeles CA	37	2,944
Los Angeles CA	43	874
Los Angeles CA	37	984
Los Angeles CA	43	4,310
Los Angeles CA	32	3,679
Los Angeles CA	36	33
Los Angeles CA	32	835
Los Angeles CA	36	1,049
Los Angeles CA	32	2,730
Los Angeles CA	36	21
Los Angeles CA	32	1,512
Los Angeles CA	36	2,896
Los Angeles CA	32	256
Los Angeles CA	36	1,856
Los Angeles CA	32	24
Los Angeles CA	36	3,458
Los Angeles CA	36	2,832
Los Angeles CA	37	2,660
Los Angeles CA	36	4,026
Los Angeles CA	37	70
Los Angeles CA	36	129
Los Angeles CA	37	4,133
Los Angeles CA	36	1,199
Los Angeles CA	37	1,472
Los Angeles CA	36	1,374
Los Angeles CA	37	869
Los Angeles CA	36	2,391
Los Angeles CA	43	583
Los Angeles CA	36	2,040
Los Angeles CA	43	66
Los Angeles CA	36	1,894
Los Angeles CA	43	75
Los Angeles CA	36	2,687
Los Angeles CA	43	0
Los Angeles CA	43	277
Los Angeles CA	44	2,562
Los Angeles CA	36	2,547
Los Angeles CA	44	1,603
Los Angeles CA	36	93
Los Angeles CA	44	2,478
Los Angeles CA	36	351
Los Angeles CA	44	2,443
Los Angeles CA	28	5,268

Political Subdivision Splits Between Districts

CA CD Trends C

County	District	Population
Los Angeles CA	30	53
Los Angeles CA	28	135
Los Angeles CA	35	2,918
Los Angeles CA	28	905
Los Angeles CA	31	3,870
Los Angeles CA	35	0
Los Angeles CA	28	0
Los Angeles CA	31	4,458
Los Angeles CA	28	0
Los Angeles CA	31	2,051
Los Angeles CA	31	2,235
Los Angeles CA	35	0
Los Angeles CA	28	103
Los Angeles CA	31	5,490
Los Angeles CA	31	4,580
Los Angeles CA	35	782
Los Angeles CA	31	3,813
Los Angeles CA	35	1,098
Los Angeles CA	31	0
Los Angeles CA	38	6,784
Los Angeles CA	31	0
Los Angeles CA	38	2,813
Los Angeles CA	31	0
Los Angeles CA	38	2,912
Los Angeles CA	31	7,461
Los Angeles CA	38	316
Los Angeles CA	31	4,917
Los Angeles CA	38	706
Los Angeles CA	31	3,560
Los Angeles CA	38	6
Los Angeles CA	31	3,732
Los Angeles CA	38	0
Los Angeles CA	31	4,956
Los Angeles CA	38	0
Los Angeles CA	31	3,296
Los Angeles CA	38	40
Los Angeles CA	31	5,584
Los Angeles CA	38	14
Los Angeles CA	31	3,832
Los Angeles CA	38	0
Los Angeles CA	31	3,607
Los Angeles CA	38	886
Los Angeles CA	31	594
Los Angeles CA	38	4,586
Los Angeles CA	38	6,069
Los Angeles CA	41	0
Los Angeles CA	31	917

Political Subdivision Splits Between Districts

CA CD Trends C

County	District	Population
Los Angeles CA	35	3,878
Los Angeles CA	31	6,965
Los Angeles CA	35	68
Los Angeles CA	28	365
Los Angeles CA	31	2,246
Los Angeles CA	28	0
Los Angeles CA	31	3,898
Los Angeles CA	28	3,816
Los Angeles CA	38	465
Los Angeles CA	28	138
Los Angeles CA	38	4,105
Los Angeles CA	28	4,075
Los Angeles CA	38	38
Los Angeles CA	28	5,892
Los Angeles CA	38	84
Los Angeles CA	28	12
Los Angeles CA	38	3,419
Los Angeles CA	28	3,276
Los Angeles CA	38	82
Los Angeles CA	28	26
Los Angeles CA	30	3,193
Los Angeles CA	28	5,279
Los Angeles CA	30	1,614
Los Angeles CA	28	2,780
Los Angeles CA	30	2,655
Los Angeles CA	28	0
Los Angeles CA	30	1,492
Los Angeles CA	28	1,413
Los Angeles CA	38	3,042
Los Angeles CA	38	24
Los Angeles CA	41	4,958
Los Angeles CA	38	3,023
Los Angeles CA	41	0
Los Angeles CA	38	4,275
Los Angeles CA	41	607
Los Angeles CA	38	1,233
Los Angeles CA	41	3,881
Los Angeles CA	38	5
Los Angeles CA	41	2,406
Los Angeles CA	38	336
Los Angeles CA	41	6,527
Los Angeles CA	38	3,927
Los Angeles CA	41	1,152
Los Angeles CA	38	6,477
Los Angeles CA	41	0
Los Angeles CA	38	7,210
Los Angeles CA	41	1,186

Political Subdivision Splits Between Districts

CA CD Trends C

County	District	Population
Los Angeles CA	28	1
Los Angeles CA	38	6,650
Los Angeles CA	34	523
Los Angeles CA	38	3,533
Los Angeles CA	28	1,801
Los Angeles CA	34	2,265
Los Angeles CA	34	6,411
Los Angeles CA	38	0
Los Angeles CA	34	4,740
Los Angeles CA	38	0
Los Angeles CA	34	3,906
Los Angeles CA	38	47
Los Angeles CA	38	3,172
Los Angeles CA	44	0
Los Angeles CA	38	3,452
Los Angeles CA	44	210
Los Angeles CA	38	0
Los Angeles CA	44	4,074
Los Angeles CA	43	1,556
Los Angeles CA	44	3,307
Los Angeles CA	43	450
Los Angeles CA	44	5,079
Los Angeles CA	43	461
Los Angeles CA	44	4,832
Los Angeles CA	43	6,391
Los Angeles CA	44	597
Los Angeles CA	43	11
Los Angeles CA	44	3,240
Los Angeles CA	41	3,874
Los Angeles CA	45	1,687
Los Angeles CA	41	3,286
Los Angeles CA	45	755
Los Angeles CA	41	3,257
Los Angeles CA	45	162
Los Angeles CA	41	2,957
Los Angeles CA	45	3,517
Los Angeles CA	41	0
Los Angeles CA	45	5,579
Los Angeles CA	41	0
Los Angeles CA	45	3,563
Los Angeles CA	41	1,159
Los Angeles CA	44	1,791
Los Angeles CA	41	130
Los Angeles CA	44	4,003
Los Angeles CA	43	20
Los Angeles CA	44	4,536
Los Angeles CA	41	676

Political Subdivision Splits Between Districts

CA CD Trends C

County	District	Population
Los Angeles CA	44	4,715
Los Angeles CA	41	5,175
Los Angeles CA	45	617
Los Angeles CA	41	3,775
Los Angeles CA	42	0
Los Angeles CA	42	4,465
Los Angeles CA	44	602
Los Angeles CA	42	406
Los Angeles CA	44	2,563
Los Angeles CA	41	0
Los Angeles CA	42	5,434
Los Angeles CA	42	3
Los Angeles CA	44	5,273
Los Angeles CA	42	0
Los Angeles CA	44	5,405
Los Angeles CA	41	6,421
Los Angeles CA	42	20
Los Angeles CA	41	4,755
Los Angeles CA	42	35
Los Angeles CA	41	4,371
Los Angeles CA	45	0
Los Angeles CA	41	2,252
Los Angeles CA	42	11
Los Angeles CA	41	69
Los Angeles CA	42	5,182
Los Angeles CA	42	1
Los Angeles CA	44	4,671
Los Angeles CA	42	7,186
Los Angeles CA	44	3
Los Angeles CA	36	1,247
Los Angeles CA	43	5,651
Los Angeles CA	36	3,009
Los Angeles CA	43	15
Los Angeles CA	36	4,485
Los Angeles CA	43	17
Los Angeles CA	36	2,896
Los Angeles CA	43	14
Los Angeles CA	36	2,209
Los Angeles CA	43	417
Los Angeles CA	36	657
Los Angeles CA	37	5,802
Los Angeles CA	36	2,278
Los Angeles CA	37	0
Los Angeles CA	37	6,650
Los Angeles CA	43	257
Los Angeles CA	36	0
Los Angeles CA	37	6,037

Political Subdivision Splits Between Districts

CA CD Trends C

County	District	Population
Los Angeles CA	26	5,058
Los Angeles CA	32	418
Los Angeles CA	26	0
Los Angeles CA	32	3,540
Los Angeles CA	26	46
Los Angeles CA	32	3,749
Los Angeles CA	26	5,062
Los Angeles CA	32	982
Los Angeles CA	26	3,829
Los Angeles CA	32	1,360
Los Angeles CA	26	1,967
Los Angeles CA	32	967
Los Angeles CA	26	1,413
Los Angeles CA	27	1,538
Los Angeles CA	26	1,227
Los Angeles CA	27	447
Los Angeles CA	26	68
Los Angeles CA	27	4,363
Los Angeles CA	26	5,347
Los Angeles CA	27	910
Los Angeles CA	26	4,939
Los Angeles CA	27	764
Los Angeles CA	26	44
Los Angeles CA	27	1,485
Los Angeles CA	23	15
Los Angeles CA	27	1,996
Los Angeles CA	23	61
Los Angeles CA	27	7,636
Los Angeles CA	26	1,886
Los Angeles CA	27	30
Los Angeles CA	26	2,142
Los Angeles CA	27	1,261
Los Angeles CA	27	1,272
Los Angeles CA	30	13
Los Angeles CA	26	2,970
Los Angeles CA	27	1,422
Los Angeles CA	27	1,807
Los Angeles CA	30	11
Los Angeles CA	27	8
Los Angeles CA	30	3,330
Los Angeles CA	27	3,398
Los Angeles CA	30	96
Los Angeles CA	27	122
Los Angeles CA	30	2,215
Los Angeles CA	27	0
Los Angeles CA	30	2,685
Los Angeles CA	27	223

Political Subdivision Splits Between Districts

CA CD Trends C

County	District	Population
Los Angeles CA	30	3,378
Los Angeles CA	27	161
Los Angeles CA	28	11
Los Angeles CA	30	4,970
Los Angeles CA	23	2,390
Los Angeles CA	27	1,393
Los Angeles CA	28	175
Los Angeles CA	23	32
Los Angeles CA	27	7,795
Los Angeles CA	27	4,519
Los Angeles CA	30	4,313
Los Angeles CA	26	4,671
Los Angeles CA	27	444
Los Angeles CA	26	3,093
Los Angeles CA	27	3
Los Angeles CA	27	37
Los Angeles CA	32	1,556
Los Angeles CA	27	5,933
Los Angeles CA	30	0
Los Angeles CA	28	666
Los Angeles CA	29	0
Los Angeles CA	30	619
Los Angeles CA	23	0
Los Angeles CA	27	0
Los Angeles CA	41	2
Los Angeles CA	42	0
Los Angeles CA	27	0
Los Angeles CA	29	465
Los Angeles CA	30	53
Los Angeles CA	34	91
Los Angeles CA	42	140
Los Angeles CA	44	0
Los Angeles CA	36	0
Los Angeles CA	43	11
Los Angeles CA	42	89
Los Angeles CA	44	0
Los Angeles CA	28	0
Los Angeles CA	38	616
Los Angeles CA	32	0
Los Angeles CA	36	0
Los Angeles CA	36	0
Los Angeles CA	42	0
Los Angeles CA	44	0
Madera CA	5	3,905
Madera CA	13	2,877
Madera CA	22	1,097
Madera CA	5	7,359

Political Subdivision Splits Between Districts

CA CD Trends C

County	District	Population
Madera CA	13	0
Madera CA	5	133
Madera CA	13	1,419
Madera CA	5	4,572
Madera CA	13	977
Madera CA	5	3,496
Madera CA	13	38
Madera CA	5	5,382
Madera CA	13	1
Madera CA	5	6,357
Madera CA	13	0
Madera CA	5	2,034
Madera CA	13	3,315
Madera CA	5	3,535
Madera CA	13	1,008
Madera CA	5	4,017
Madera CA	13	2,830
Madera CA	5	3,728
Madera CA	13	204
Madera CA	5	1,502
Madera CA	13	517
Madera CA	5	2,040
Madera CA	13	1,194
Madera CA	5	133
Madera CA	13	5,583
Madera CA	5	125
Madera CA	13	5,127
Madera CA	5	5,146
Madera CA	13	1,048
Mendocino CA	1	1,487
Mendocino CA	2	2,780
Mendocino CA	1	0
Mendocino CA	2	4,233
Mendocino CA	1	3,054
Mendocino CA	2	5
Mendocino CA	1	4,462
Mendocino CA	2	66
Mendocino CA	1	4,983
Mendocino CA	2	0
Mendocino CA	1	0
Mendocino CA	2	4,436
Mendocino CA	1	1,565
Mendocino CA	2	2,017
Monterey CA	18	3,122
Monterey CA	19	1,288
Monterey CA	18	3,044
Monterey CA	19	1,331

Political Subdivision Splits Between Districts

CA CD Trends C

County	District	Population
Monterey CA	18	58
Monterey CA	19	4,769
Monterey CA	18	38
Monterey CA	19	1,252
Monterey CA	18	2,174
Monterey CA	19	4,751
Monterey CA	18	7,256
Monterey CA	19	672
Monterey CA	18	97
Monterey CA	19	3,871
Monterey CA	18	5,148
Monterey CA	19	0
Monterey CA	18	0
Monterey CA	19	2,558
Monterey CA	18	2,974
Monterey CA	19	139
Monterey CA	18	11
Monterey CA	19	1,463
Monterey CA	18	4,708
Monterey CA	19	255
Monterey CA	18	3,987
Monterey CA	19	1,413
Monterey CA	18	1,172
Monterey CA	19	5,819
Orange CA	45	1,840
Orange CA	46	4,914
Orange CA	41	3,888
Orange CA	42	836
Orange CA	41	4,571
Orange CA	42	0
Orange CA	41	4,833
Orange CA	42	334
Orange CA	41	2,660
Orange CA	45	886
Orange CA	41	96
Orange CA	45	2,375
Orange CA	46	274
Orange CA	41	112
Orange CA	45	6,280
Orange CA	45	7,455
Orange CA	46	917
Orange CA	45	3,768
Orange CA	46	4,106
Orange CA	45	3,050
Orange CA	46	2,570
Orange CA	45	5,704
Orange CA	46	0

Political Subdivision Splits Between Districts

CA CD Trends C

County	District	Population
Orange CA	45	3,527
Orange CA	46	1,815
Orange CA	45	8,278
Orange CA	46	0
Orange CA	45	6,704
Orange CA	46	0
Orange CA	45	1,780
Orange CA	46	2,495
Orange CA	45	2,090
Orange CA	46	3,420
Orange CA	45	2,117
Orange CA	46	1
Orange CA	45	858
Orange CA	46	4,964
Orange CA	45	0
Orange CA	46	4,206
Orange CA	38	17
Orange CA	41	6,223
Orange CA	45	4,237
Orange CA	46	738
Orange CA	38	3,976
Orange CA	46	425
Orange CA	45	5,931
Orange CA	46	1,550
Orange CA	38	650
Orange CA	45	0
Orange CA	46	366
Orange CA	38	652
Orange CA	46	2,639
Orange CA	45	4,790
Orange CA	46	1,937
Orange CA	45	632
Orange CA	46	1,718
Orange CA	38	144
Orange CA	41	3,146
Orange CA	38	0
Orange CA	41	6,659
Orange CA	41	6,771
Orange CA	45	344
Orange CA	38	0
Orange CA	41	4,544
Orange CA	38	0
Orange CA	41	5,399
Orange CA	41	1,390
Orange CA	45	2,570
Orange CA	41	3,345
Orange CA	45	970

Political Subdivision Splits Between Districts

CA CD Trends C

County	District	Population
Orange CA	41	2,310
Orange CA	45	1,426
Orange CA	45	1,452
Orange CA	46	3,823
Orange CA	45	0
Orange CA	46	7,488
Orange CA	38	3,482
Orange CA	46	116
Orange CA	38	6,875
Orange CA	41	787
Orange CA	38	4,018
Orange CA	46	110
Orange CA	38	5,334
Orange CA	46	2,013
Orange CA	38	2,766
Orange CA	40	0
Orange CA	38	3,698
Orange CA	40	1,991
Orange CA	40	5,235
Orange CA	46	2,467
Orange CA	46	3,840
Orange CA	47	373
Orange CA	38	1,852
Orange CA	40	2,115
Orange CA	40	4,928
Orange CA	46	107
Orange CA	38	1,316
Orange CA	40	1,525
Orange CA	38	1,336
Orange CA	40	3,002
Orange CA	38	28
Orange CA	40	4,925
Orange CA	38	1,545
Orange CA	40	3,075
Orange CA	47	2
Orange CA	40	1,613
Orange CA	47	0
Orange CA	40	1,351
Orange CA	47	2,240
Orange CA	40	0
Orange CA	47	5,065
Orange CA	40	3,406
Orange CA	47	3,324
Orange CA	40	17
Orange CA	47	3,798
Orange CA	49	2,993
Orange CA	40	1,941

Political Subdivision Splits Between Districts

CA CD Trends C

County	District	Population
Orange CA	47	4,323
Orange CA	40	2,348
Orange CA	47	263
Orange CA	40	3,438
Orange CA	47	1,107
Orange CA	40	9,474
Orange CA	47	153
Orange CA	40	3,660
Orange CA	49	3,981
Orange CA	40	0
Orange CA	49	2,799
Orange CA	40	609
Orange CA	49	7,585
Orange CA	47	0
Orange CA	49	2,156
Orange CA	47	4,997
Orange CA	49	620
Orange CA	47	1,281
Orange CA	49	5,290
Orange CA	47	890
Orange CA	49	2,406
Orange CA	47	3,273
Orange CA	49	2,692
Orange CA	47	6,079
Orange CA	49	39
Orange CA	47	1,786
Orange CA	49	4,434
Orange CA	40	0
Orange CA	47	3,413
Orange CA	40	3
Orange CA	47	6,508
Orange CA	40	13
Orange CA	47	7,187
Orange CA	40	77
Orange CA	47	15,678
Orange CA	40	0
Orange CA	47	7,679
Orange CA	42	596
Orange CA	47	11,271
Orange CA	42	0
Orange CA	47	25,232
Orange CA	42	789
Orange CA	47	6,544
Orange CA	42	5,213
Orange CA	47	1,486
Orange CA	42	2,935
Orange CA	47	0

Political Subdivision Splits Between Districts

CA CD Trends C

County	District	Population
Orange CA	46	3,760
Orange CA	47	0
Orange CA	42	2,301
Orange CA	46	5,094
Orange CA	42	0
Orange CA	46	6,278
Orange CA	42	4,055
Orange CA	46	2,275
Orange CA	45	0
Orange CA	46	4,640
Orange CA	42	1,165
Orange CA	46	2,273
Orange CA	42	5,093
Orange CA	46	184
Orange CA	46	3,789
Orange CA	47	0
Orange CA	46	2,942
Orange CA	47	3,082
Orange CA	45	0
Orange CA	46	8,526
Orange CA	46	7,413
Orange CA	47	294
Orange CA	46	560
Orange CA	47	3,543
Orange CA	46	0
Orange CA	47	3,763
Orange CA	42	0
Orange CA	46	157
Orange CA	47	8,888
Orange CA	40	1,515
Orange CA	46	1,448
Orange CA	47	4,605
Orange CA	40	3,639
Orange CA	47	2,109
Orange CA	46	3,775
Orange CA	47	3,453
Orange CA	46	137
Orange CA	47	3,998
Orange CA	40	95
Orange CA	46	5,166
Orange CA	40	1,201
Orange CA	46	2,425
Orange CA	45	7,927
Orange CA	46	1,255
Orange CA	40	995
Orange CA	46	4,964
Orange CA	40	1,264

Political Subdivision Splits Between Districts

CA CD Trends C

County	District	Population
Orange CA	46	6,033
Orange CA	40	2,816
Orange CA	46	1,790
Orange CA	38	3
Orange CA	46	6,755
Orange CA	45	2,087
Orange CA	46	1,506
Orange CA	45	1,103
Orange CA	46	7,151
Orange CA	45	457
Orange CA	46	5,574
Orange CA	45	264
Orange CA	46	7,543
Orange CA	45	146
Orange CA	46	5,406
Orange CA	45	0
Orange CA	46	3,540
Orange CA	45	5,418
Orange CA	46	181
Orange CA	45	2,191
Orange CA	46	61
Orange CA	45	4,915
Orange CA	46	1,307
Orange CA	45	3,871
Orange CA	46	808
Orange CA	45	3,247
Orange CA	46	3,429
Orange CA	45	1,825
Orange CA	46	5,405
Orange CA	45	4,494
Orange CA	46	2,518
Orange CA	45	2,975
Orange CA	46	2,268
Orange CA	45	3,436
Orange CA	46	2,236
Orange CA	42	0
Orange CA	47	0
Orange CA	49	0
Orange CA	42	2,112
Orange CA	45	2,723
Orange CA	42	40
Orange CA	45	607
Orange CA	42	1,960
Orange CA	45	1,570
Orange CA	42	2,997
Orange CA	45	3,436
Orange CA	42	479

Political Subdivision Splits Between Districts

CA CD Trends C

County	District	Population
Orange CA	45	7,761
Orange CA	42	1,480
Orange CA	45	4,404
Placer CA	3	5,022
Placer CA	6	863
Placer CA	3	2,692
Placer CA	6	1,604
Placer CA	3	3,359
Placer CA	6	1,740
Placer CA	4	924
Placer CA	6	6,588
Placer CA	3	0
Placer CA	6	4,904
Placer CA	3	88
Placer CA	4	71
Placer CA	6	7,399
Placer CA	3	6,321
Placer CA	6	1,110
Placer CA	3	2,748
Placer CA	6	0
Placer CA	3	1,094
Placer CA	4	5,164
Placer CA	4	0
Placer CA	6	11,223
Placer CA	4	564
Placer CA	6	5,079
Placer CA	4	1,037
Placer CA	6	7,519
Placer CA	3	3,421
Placer CA	4	0
Placer CA	4	0
Placer CA	6	3,914
Placer CA	3	8
Placer CA	4	1,237
Placer CA	3	15
Placer CA	4	3,196
Riverside CA	35	0
Riverside CA	39	2,346
Riverside CA	35	16,631
Riverside CA	40	0
Riverside CA	35	9,625
Riverside CA	39	1,588
Riverside CA	35	5,323
Riverside CA	39	5,149
Riverside CA	35	4,611
Riverside CA	39	1,529
Riverside CA	35	2,800

Political Subdivision Splits Between Districts

CA CD Trends C

County	District	Population
Riverside CA	39	0
Riverside CA	35	131
Riverside CA	39	4,344
Riverside CA	39	3,178
Riverside CA	40	621
Riverside CA	39	4,782
Riverside CA	40	0
Riverside CA	35	0
Riverside CA	39	3,055
Riverside CA	40	4
Riverside CA	35	309
Riverside CA	39	4,290
Riverside CA	39	391
Riverside CA	40	6,757
Riverside CA	39	472
Riverside CA	40	3,745
Riverside CA	39	1,448
Riverside CA	40	3,082
Riverside CA	35	3,240
Riverside CA	40	5
Riverside CA	35	3,703
Riverside CA	40	940
Riverside CA	35	3,329
Riverside CA	40	2,503
Riverside CA	35	130
Riverside CA	40	3,358
Riverside CA	35	4,229
Riverside CA	40	2,370
Riverside CA	35	33
Riverside CA	40	4,917
Riverside CA	35	1,614
Riverside CA	40	1,391
Riverside CA	39	1,134
Riverside CA	40	4,893
Riverside CA	39	14
Riverside CA	40	3,330
Riverside CA	39	3,204
Riverside CA	40	2,248
Riverside CA	39	1,745
Riverside CA	40	6,997
Riverside CA	39	5,181
Riverside CA	40	2,333
Riverside CA	33	0
Riverside CA	39	6,400
Riverside CA	33	23
Riverside CA	39	4,604
Riverside CA	33	3

Political Subdivision Splits Between Districts

CA CD Trends C

County	District	Population
Riverside CA	39	7,121
Riverside CA	33	0
Riverside CA	39	5,520
Riverside CA	33	676
Riverside CA	39	6,167
Riverside CA	33	8,281
Riverside CA	39	2,054
Riverside CA	23	15
Riverside CA	39	2,060
Riverside CA	23	396
Riverside CA	33	822
Riverside CA	39	4,348
Riverside CA	23	4
Riverside CA	39	3,958
Riverside CA	23	28
Riverside CA	39	4,543
Riverside CA	23	1,016
Riverside CA	39	8,759
Riverside CA	39	0
Riverside CA	40	5,288
Riverside CA	39	0
Riverside CA	40	5,463
Riverside CA	23	2,233
Riverside CA	39	3,205
Riverside CA	23	346
Riverside CA	39	590
Riverside CA	48	4,000
Riverside CA	40	8,476
Riverside CA	48	1,709
Riverside CA	39	0
Riverside CA	40	2,370
Riverside CA	39	823
Riverside CA	40	4,218
Riverside CA	48	987
Riverside CA	39	5,152
Riverside CA	40	2,539
Riverside CA	39	18
Riverside CA	40	6,241
Riverside CA	40	1,557
Riverside CA	48	1,914
Riverside CA	23	3,377
Riverside CA	25	76
Riverside CA	48	144
Riverside CA	23	1,317
Riverside CA	25	1,057
Riverside CA	48	3,838
Riverside CA	39	17

Political Subdivision Splits Between Districts

CA CD Trends C

County	District	Population
Riverside CA	40	5,597
Riverside CA	39	91
Riverside CA	40	4,234
Riverside CA	39	4,806
Riverside CA	40	187
Riverside CA	39	4,751
Riverside CA	40	922
Riverside CA	39	3,406
Riverside CA	40	55
Riverside CA	40	2,110
Riverside CA	48	9,182
Riverside CA	40	211
Riverside CA	48	4,858
Riverside CA	25	1,873
Riverside CA	48	5,871
Riverside CA	25	528
Riverside CA	48	1,955
Riverside CA	25	2,881
Riverside CA	48	4,372
Riverside CA	25	2,937
Riverside CA	48	6
Riverside CA	23	59
Riverside CA	25	8,442
Riverside CA	25	46
Riverside CA	48	4,735
Riverside CA	25	3
Riverside CA	48	5,084
Riverside CA	25	1,854
Riverside CA	48	1,361
Riverside CA	25	2,124
Riverside CA	48	1,771
Riverside CA	25	2,320
Riverside CA	48	2,037
Riverside CA	25	3,758
Riverside CA	48	18
Riverside CA	25	3,299
Riverside CA	48	1,420
Riverside CA	23	1,515
Riverside CA	25	4,607
Riverside CA	23	3,066
Riverside CA	25	3,787
Riverside CA	23	57
Riverside CA	25	5,241
Riverside CA	23	80
Riverside CA	25	6,889
Riverside CA	23	4
Riverside CA	25	5,516

Political Subdivision Splits Between Districts

CA CD Trends C

County	District	Population
Riverside CA	23	377
Riverside CA	25	3,074
Riverside CA	39	0
Riverside CA	23	848
Riverside CA	25	10,593
Riverside CA	23	5,063
Riverside CA	25	0
Riverside CA	23	0
Riverside CA	25	6,106
Riverside CA	23	385
Riverside CA	25	2,370
Riverside CA	25	2,693
Riverside CA	48	1,526
Riverside CA	25	32
Riverside CA	48	2,039
Riverside CA	25	56
Riverside CA	48	2,312
Riverside CA	25	1,618
Riverside CA	48	0
Riverside CA	25	1,304
Riverside CA	48	0
Riverside CA	25	3,231
Riverside CA	48	46
Riverside CA	25	1,161
Riverside CA	48	1,825
Riverside CA	25	2,087
Riverside CA	48	0
Riverside CA	25	4,713
Riverside CA	48	8
Riverside CA	25	4,859
Riverside CA	48	175
Riverside CA	25	3,080
Riverside CA	48	373
Riverside CA	25	3,054
Riverside CA	48	0
Riverside CA	25	3,743
Riverside CA	48	168
Riverside CA	25	0
Riverside CA	48	1,326
Riverside CA	25	936
Riverside CA	48	1,338
Riverside CA	25	1,402
Riverside CA	48	69
Riverside CA	25	1,655
Riverside CA	48	1,000
Riverside CA	25	2,181
Riverside CA	48	391

Political Subdivision Splits Between Districts

CA CD Trends C

County	District	Population
Riverside CA	23	1,373
Riverside CA	25	352
Riverside CA	23	1,567
Riverside CA	23	1
Riverside CA	39	6,344
Riverside CA	23	2
Riverside CA	39	2,846
Riverside CA	40	0
Riverside CA	48	7,361
Riverside CA	40	5,736
Riverside CA	48	16
Riverside CA	40	4,823
Riverside CA	48	575
Riverside CA	40	5,219
Riverside CA	48	323
Riverside CA	40	7,325
Riverside CA	48	993
Riverside CA	33	0
Riverside CA	39	2,147
Riverside CA	33	466
Riverside CA	39	2,037
Riverside CA	40	1,860
Riverside CA	48	2,822
Riverside CA	23	436
Riverside CA	25	4,582
Riverside CA	23	174
Riverside CA	25	310
Riverside CA	48	1,478
Riverside CA	25	1,834
Riverside CA	48	288
Riverside CA	25	865
Riverside CA	48	1,980
Sacramento CA	6	82
Sacramento CA	7	3,238
Sacramento CA	6	166
Sacramento CA	7	2,764
Sacramento CA	3	3
Sacramento CA	6	2,249
Sacramento CA	7	1,656
Sacramento CA	3	2,021
Sacramento CA	7	553
Sacramento CA	6	0
Sacramento CA	7	3,620
Sacramento CA	6	672
Sacramento CA	7	4,674
Sacramento CA	6	178
Sacramento CA	7	3,331

Political Subdivision Splits Between Districts

CA CD Trends C

County	District	Population
Sacramento CA	6	198
Sacramento CA	7	3,642
Sacramento CA	7	3,338
Sacramento CA	8	0
Sacramento CA	3	3,403
Sacramento CA	7	940
Sacramento CA	3	1,766
Sacramento CA	7	1,877
Sacramento CA	3	4,106
Sacramento CA	7	1,256
Sacramento CA	3	5,332
Sacramento CA	7	1,136
Sacramento CA	3	7,410
Sacramento CA	7	26
Sacramento CA	3	2,514
Sacramento CA	7	2,365
Sacramento CA	6	166
Sacramento CA	7	4,479
Sacramento CA	3	3,096
Sacramento CA	7	0
Sacramento CA	6	735
Sacramento CA	7	4,773
Sacramento CA	3	848
Sacramento CA	6	2,424
Sacramento CA	3	4,277
Sacramento CA	7	1,803
Sacramento CA	3	3,107
Sacramento CA	6	2,924
Sacramento CA	3	3,457
Sacramento CA	6	3,265
Sacramento CA	3	1,592
Sacramento CA	6	2,727
Sacramento CA	4	175
Sacramento CA	6	43
Sacramento CA	4	0
Sacramento CA	6	7,378
Sacramento CA	4	34
Sacramento CA	6	4,042
Sacramento CA	3	3,055
Sacramento CA	6	2,053
Sacramento CA	3	531
Sacramento CA	6	3,953
Sacramento CA	3	48
Sacramento CA	6	3,770
Sacramento CA	3	0
Sacramento CA	6	5,930
Sacramento CA	3	107

Political Subdivision Splits Between Districts

CA CD Trends C

County	District	Population
Sacramento CA	6	4,422
Sacramento CA	3	5,660
Sacramento CA	6	0
Sacramento CA	3	1
Sacramento CA	7	1,728
Sacramento CA	3	1,072
Sacramento CA	7	5,709
Sacramento CA	8	2,183
Sacramento CA	9	0
Sacramento CA	7	2,759
Sacramento CA	8	971
San Bernardino CA	23	508
San Bernardino CA	25	11,772
San Bernardino CA	23	23
San Bernardino CA	25	5,517
San Bernardino CA	23	89
San Bernardino CA	25	1,627
San Bernardino CA	23	449
San Bernardino CA	25	377
San Bernardino CA	23	121
San Bernardino CA	25	1,899
San Bernardino CA	23	1,284
San Bernardino CA	25	23
San Bernardino CA	23	247
San Bernardino CA	25	1,512
San Bernardino CA	23	2,561
San Bernardino CA	33	73
San Bernardino CA	23	1,737
San Bernardino CA	33	9
San Bernardino CA	23	3,858
San Bernardino CA	33	85
San Bernardino CA	23	2,315
San Bernardino CA	33	0
San Bernardino CA	23	2,106
San Bernardino CA	33	3
San Bernardino CA	31	9,002
San Bernardino CA	35	0
San Bernardino CA	31	647
San Bernardino CA	35	2,251
San Bernardino CA	31	5,478
San Bernardino CA	35	0
San Bernardino CA	31	5,583
San Bernardino CA	35	0
San Bernardino CA	31	3,622
San Bernardino CA	35	1,734
San Bernardino CA	28	3,721
San Bernardino CA	33	66

Political Subdivision Splits Between Districts

CA CD Trends C

County	District	Population
San Bernardino CA	28	1,604
San Bernardino CA	33	3,212
San Bernardino CA	28	1,950
San Bernardino CA	33	3,302
San Bernardino CA	28	5,598
San Bernardino CA	33	0
San Bernardino CA	28	5,507
San Bernardino CA	33	0
San Bernardino CA	28	4,046
San Bernardino CA	33	3,395
San Bernardino CA	28	1
San Bernardino CA	33	5,158
San Bernardino CA	28	86
San Bernardino CA	33	5,093
San Bernardino CA	28	0
San Bernardino CA	33	2,553
San Bernardino CA	28	5,149
San Bernardino CA	33	0
San Bernardino CA	33	3,669
San Bernardino CA	35	1,012
San Bernardino CA	28	64
San Bernardino CA	33	2,668
San Bernardino CA	35	2,670
San Bernardino CA	33	1,313
San Bernardino CA	35	4,828
San Bernardino CA	33	5,918
San Bernardino CA	35	0
San Bernardino CA	33	1,296
San Bernardino CA	35	2,116
San Bernardino CA	23	2,038
San Bernardino CA	28	104
San Bernardino CA	33	3,882
San Bernardino CA	33	2,664
San Bernardino CA	35	2,051
San Bernardino CA	33	2,051
San Bernardino CA	35	4,463
San Bernardino CA	33	216
San Bernardino CA	35	7,284
San Bernardino CA	33	855
San Bernardino CA	35	3,465
San Bernardino CA	33	3,041
San Bernardino CA	35	1,735
San Bernardino CA	33	3,638
San Bernardino CA	35	1,700
San Bernardino CA	33	3,033
San Bernardino CA	35	1,275
San Bernardino CA	33	718

Political Subdivision Splits Between Districts

CA CD Trends C

County	District	Population
San Bernardino CA	35	4,598
San Bernardino CA	31	6,340
San Bernardino CA	35	19
San Bernardino CA	33	507
San Bernardino CA	35	5,669
San Bernardino CA	33	2,978
San Bernardino CA	35	2,807
San Bernardino CA	23	1,761
San Bernardino CA	33	2,068
San Bernardino CA	31	5,414
San Bernardino CA	35	0
San Bernardino CA	23	239
San Bernardino CA	33	4,513
San Bernardino CA	23	2,413
San Bernardino CA	33	1,258
San Bernardino CA	23	0
San Bernardino CA	33	3,027
San Bernardino CA	23	3,179
San Bernardino CA	33	1,790
San Bernardino CA	23	3,627
San Bernardino CA	33	1,447
San Bernardino CA	23	1,464
San Bernardino CA	33	5,168
San Bernardino CA	23	0
San Bernardino CA	33	4,343
San Bernardino CA	23	5
San Bernardino CA	33	6,611
San Bernardino CA	23	543
San Bernardino CA	33	2,725
San Bernardino CA	23	1,631
San Bernardino CA	33	4,160
San Bernardino CA	23	2
San Bernardino CA	33	5,252
San Bernardino CA	23	6,369
San Bernardino CA	33	35
San Bernardino CA	23	3,637
San Bernardino CA	33	4
San Bernardino CA	28	1,856
San Bernardino CA	33	0
San Diego CA	50	0
San Diego CA	52	2,768
San Diego CA	50	0
San Diego CA	52	1,365
San Diego CA	50	2,105
San Diego CA	52	1
San Diego CA	50	2,983
San Diego CA	52	0

Political Subdivision Splits Between Districts

CA CD Trends C

County	District	Population
San Diego CA	51	2,805
San Diego CA	52	1,486
San Diego CA	51	6,982
San Diego CA	52	148
San Diego CA	51	2,712
San Diego CA	52	238
San Diego CA	51	1,264
San Diego CA	52	3,980
San Diego CA	50	73
San Diego CA	51	3,720
San Diego CA	50	0
San Diego CA	51	3,056
San Diego CA	50	5,814
San Diego CA	51	1,297
San Diego CA	50	1,723
San Diego CA	51	752
San Diego CA	50	3,825
San Diego CA	51	627
San Diego CA	50	4,576
San Diego CA	51	0
San Diego CA	50	1,934
San Diego CA	51	816
San Diego CA	50	3,766
San Diego CA	51	3,408
San Diego CA	50	0
San Diego CA	51	7,217
San Diego CA	50	3,042
San Diego CA	51	68
San Diego CA	49	3,727
San Diego CA	50	0
San Diego CA	50	3,170
San Diego CA	51	12
San Diego CA	49	5,876
San Diego CA	50	0
San Diego CA	49	0
San Diego CA	50	4,426
San Diego CA	49	4,740
San Diego CA	50	360
San Diego CA	49	2,487
San Diego CA	50	1,928
San Diego CA	48	1,446
San Diego CA	49	1,156
San Diego CA	50	0
San Diego CA	48	3,386
San Diego CA	49	1,995
San Diego CA	48	255
San Diego CA	49	5,116

Political Subdivision Splits Between Districts

CA CD Trends C

County	District	Population
San Diego CA	48	216
San Diego CA	49	3,882
San Diego CA	48	1,790
San Diego CA	49	4,605
San Diego CA	48	4,834
San Diego CA	50	2,212
San Diego CA	48	5,926
San Diego CA	50	994
San Diego CA	48	1,781
San Diego CA	50	3,657
San Diego CA	48	19
San Diego CA	50	4,398
San Diego CA	48	3,578
San Diego CA	49	4,447
San Diego CA	48	870
San Diego CA	49	2,678
San Diego CA	48	1,574
San Diego CA	49	2,409
San Diego CA	48	6,791
San Diego CA	49	231
San Diego CA	48	226
San Diego CA	49	3,912
San Diego CA	48	4,812
San Diego CA	49	41
San Diego CA	48	47
San Diego CA	49	4,049
San Diego CA	48	4,563
San Diego CA	49	1,849
San Diego CA	48	788
San Diego CA	49	6,542
San Diego CA	48	6,293
San Diego CA	49	572
San Diego CA	48	3,187
San Diego CA	49	0
San Diego CA	48	6,728
San Diego CA	49	0
San Diego CA	48	656
San Diego CA	49	6,003
San Diego CA	48	0
San Diego CA	49	3,649
San Diego CA	48	3,794
San Diego CA	49	0
San Diego CA	48	6,472
San Diego CA	49	3
San Diego CA	48	3,943
San Diego CA	50	179
San Diego CA	48	1,607

Political Subdivision Splits Between Districts

CA CD Trends C

County	District	Population
San Diego CA	50	2,245
San Diego CA	48	1,400
San Diego CA	50	2,848
San Diego CA	48	2,206
San Diego CA	50	5,606
San Diego CA	48	141
San Diego CA	50	3,987
San Diego CA	48	5,105
San Diego CA	50	0
San Diego CA	48	6,641
San Diego CA	50	0
San Diego CA	48	4,093
San Diego CA	50	0
San Diego CA	48	8,703
San Diego CA	50	0
San Diego CA	48	1,414
San Diego CA	49	84
San Diego CA	50	2,102
San Diego CA	48	2,141
San Diego CA	50	871
San Diego CA	48	921
San Diego CA	50	3,299
San Diego CA	48	1,411
San Diego CA	50	4,015
San Diego CA	48	4,403
San Diego CA	50	549
San Diego CA	48	5,751
San Diego CA	50	219
San Diego CA	48	2,580
San Diego CA	50	2,281
San Diego CA	48	3,877
San Diego CA	50	1,200
San Diego CA	48	766
San Diego CA	50	2,962
San Diego CA	50	2,792
San Diego CA	51	2,503
San Diego CA	48	47
San Diego CA	50	2,364
San Diego CA	51	659
San Diego CA	48	3,025
San Diego CA	51	5
San Diego CA	48	2
San Diego CA	51	3,264
San Diego CA	48	483
San Diego CA	52	2,130
San Diego CA	51	2,487
San Diego CA	52	586

Political Subdivision Splits Between Districts

CA CD Trends C

County	District	Population
San Diego CA	51	2,746
San Diego CA	52	2,745
San Diego CA	51	4,764
San Diego CA	52	2,265
San Diego CA	51	934
San Diego CA	52	3,455
San Diego CA	51	387
San Diego CA	52	4,846
San Diego CA	51	4,592
San Diego CA	52	1,278
San Diego CA	51	6,944
San Diego CA	52	0
San Diego CA	51	5,397
San Diego CA	52	0
San Diego CA	51	3,965
San Diego CA	52	0
San Diego CA	51	2,258
San Diego CA	52	2,506
San Diego CA	51	3,535
San Diego CA	52	451
San Diego CA	51	1,269
San Diego CA	52	630
San Diego CA	51	5,818
San Diego CA	52	0
San Diego CA	51	1,636
San Diego CA	52	276
San Diego CA	50	0
San Diego CA	52	1,493
San Diego CA	50	3,131
San Diego CA	52	1,111
San Diego CA	50	3,562
San Diego CA	51	0
San Diego CA	52	0
San Diego CA	50	2,728
San Diego CA	51	0
San Diego CA	50	2,141
San Diego CA	51	224
San Diego CA	50	1,956
San Diego CA	51	3
San Diego CA	50	44
San Diego CA	51	2,230
San Diego CA	50	2,040
San Diego CA	51	1,298
San Diego CA	49	10,393
San Diego CA	50	3,733
San Diego CA	49	691
San Diego CA	50	3,096

Political Subdivision Splits Between Districts

CA CD Trends C

County	District	Population
San Diego CA	49	0
San Diego CA	50	1,886
San Diego CA	49	1,304
San Diego CA	50	3,527
San Diego CA	49	424
San Diego CA	50	6,174
San Diego CA	49	1,025
San Diego CA	50	4,153
San Diego CA	49	0
San Diego CA	50	7,165
San Diego CA	50	2,234
San Diego CA	51	367
San Diego CA	50	0
San Diego CA	51	4,863
San Diego CA	50	29
San Diego CA	51	6,530
San Diego CA	49	0
San Diego CA	50	0
San Francisco CA	11	904
San Francisco CA	15	3,450
San Francisco CA	11	3
San Francisco CA	15	4,713
San Francisco CA	11	2,663
San Francisco CA	15	3,401
San Francisco CA	11	1,873
San Francisco CA	15	1,913
San Francisco CA	11	1,793
San Francisco CA	15	3,880
San Francisco CA	11	2,325
San Francisco CA	15	0
San Francisco CA	11	3,158
San Francisco CA	15	1,886
San Joaquin CA	9	1,360
San Joaquin CA	13	1,080
San Joaquin CA	9	2,037
San Joaquin CA	13	2,119
San Joaquin CA	9	4,619
San Joaquin CA	13	1,349
San Joaquin CA	8	15
San Joaquin CA	9	1,479
San Joaquin CA	10	0
San Joaquin CA	13	0
San Joaquin CA	7	1,197
San Joaquin CA	8	1,287
San Joaquin CA	9	0
San Joaquin CA	7	469
San Joaquin CA	8	1,408

Political Subdivision Splits Between Districts

CA CD Trends C

County	District	Population
San Joaquin CA	9	92
San Joaquin CA	8	146
San Joaquin CA	9	8,334
San Joaquin CA	7	3,373
San Joaquin CA	8	103
San Joaquin CA	7	4,332
San Joaquin CA	8	1,790
San Joaquin CA	9	0
San Joaquin CA	8	2,393
San Joaquin CA	9	1,591
San Joaquin CA	8	0
San Joaquin CA	9	3,968
San Joaquin CA	7	1,690
San Joaquin CA	8	747
San Joaquin CA	7	2,489
San Joaquin CA	8	60
San Joaquin CA	7	2,852
San Joaquin CA	9	1,256
San Joaquin CA	7	2,070
San Joaquin CA	9	1,799
San Joaquin CA	7	3,995
San Joaquin CA	9	165
San Joaquin CA	7	5,794
San Joaquin CA	9	305
San Joaquin CA	5	48
San Joaquin CA	7	3,148
San Joaquin CA	9	1,817
San Joaquin CA	5	627
San Joaquin CA	7	4,876
San Joaquin CA	9	6
San Joaquin CA	5	72
San Joaquin CA	9	5,709
San Joaquin CA	5	1,477
San Joaquin CA	9	5,078
San Joaquin CA	9	5,959
San Joaquin CA	13	0
San Joaquin CA	9	11,383
San Joaquin CA	13	1,260
San Joaquin CA	9	239
San Joaquin CA	13	9,692
San Joaquin CA	9	5,410
San Joaquin CA	13	1,626
San Joaquin CA	9	9
San Joaquin CA	13	3,647
San Joaquin CA	9	0
San Joaquin CA	13	9,131
San Joaquin CA	9	2,035

Political Subdivision Splits Between Districts

CA CD Trends C

County	District	Population
San Joaquin CA	13	2,931
San Joaquin CA	9	0
San Joaquin CA	13	2,312
San Luis Obispo CA	19	3,880
San Luis Obispo CA	24	69
San Luis Obispo CA	19	2,236
San Luis Obispo CA	24	3,884
San Luis Obispo CA	19	4,221
San Luis Obispo CA	24	12
San Luis Obispo CA	19	0
San Luis Obispo CA	24	1,074
San Luis Obispo CA	19	1,035
San Luis Obispo CA	24	1,609
San Luis Obispo CA	19	5,475
San Luis Obispo CA	24	91
San Luis Obispo CA	19	0
San Luis Obispo CA	24	0
San Mateo CA	15	5,563
San Mateo CA	16	0
San Mateo CA	15	5,393
San Mateo CA	16	117
San Mateo CA	15	4,453
San Mateo CA	16	9
San Mateo CA	15	1,305
San Mateo CA	16	3,586
San Mateo CA	15	198
San Mateo CA	16	2,537
San Mateo CA	15	4,157
San Mateo CA	16	17
San Mateo CA	15	4,036
San Mateo CA	16	151
San Mateo CA	15	0
San Mateo CA	16	4,148
San Mateo CA	15	730
San Mateo CA	16	5,233
San Mateo CA	15	0
San Mateo CA	16	0
Santa Clara CA	17	85
Santa Clara CA	18	7,884
Santa Clara CA	17	20
Santa Clara CA	18	5,261
Santa Clara CA	17	1,921
Santa Clara CA	18	2,748
Santa Clara CA	17	2,190
Santa Clara CA	18	1,986
Santa Clara CA	16	0
Santa Clara CA	17	5,010

Political Subdivision Splits Between Districts

CA CD Trends C

County	District	Population
Santa Clara CA	16	0
Santa Clara CA	17	5,166
Santa Clara CA	16	2,373
Santa Clara CA	18	4,862
Santa Clara CA	16	5,218
Santa Clara CA	19	0
Santa Clara CA	16	5,785
Santa Clara CA	19	0
Santa Clara CA	16	1,087
Santa Clara CA	18	3,680
Santa Clara CA	16	4,093
Santa Clara CA	18	15
Santa Clara CA	16	3,889
Santa Clara CA	18	0
Santa Clara CA	16	5,065
Santa Clara CA	19	0
Santa Clara CA	16	3,386
Santa Clara CA	19	729
Santa Clara CA	16	2,263
Santa Clara CA	19	1,851
Santa Clara CA	16	4,359
Santa Clara CA	19	0
Santa Clara CA	16	6,333
Santa Clara CA	19	0
Santa Clara CA	16	4,069
Santa Clara CA	18	0
Santa Clara CA	19	0
Santa Clara CA	18	2,632
Santa Clara CA	19	930
Santa Clara CA	18	341
Santa Clara CA	19	3,969
Santa Clara CA	18	144
Santa Clara CA	19	6,481
Santa Clara CA	18	100
Santa Clara CA	19	7,219
Santa Clara CA	16	1,174
Santa Clara CA	18	4,714
Santa Clara CA	16	27
Santa Clara CA	18	6,153
Santa Clara CA	16	162
Santa Clara CA	18	2,062
Santa Clara CA	18	3,234
Santa Clara CA	19	663
Santa Clara CA	18	2,741
Santa Clara CA	19	881
Santa Clara CA	17	1,013
Santa Clara CA	18	1,980

Political Subdivision Splits Between Districts

CA CD Trends C

County	District	Population
Santa Clara CA	16	24
Santa Clara CA	18	4,711
Santa Clara CA	17	5,542
Santa Clara CA	18	1,336
Santa Clara CA	17	7,410
Santa Clara CA	18	798
Santa Clara CA	17	184
Santa Clara CA	18	5,085
Santa Clara CA	17	135
Santa Clara CA	18	4,761
Santa Clara CA	17	4,603
Santa Clara CA	18	10
Santa Clara CA	15	0
Santa Clara CA	16	1,031
Santa Clara CA	16	661
Santa Clara CA	17	0
Santa Clara CA	16	4,824
Santa Clara CA	17	2,688
Santa Clara CA	16	641
Santa Clara CA	17	5,569
Santa Clara CA	16	270
Santa Clara CA	17	6,987
Santa Clara CA	16	4,388
Santa Clara CA	17	708
Santa Clara CA	16	2,707
Santa Clara CA	17	2,081
Santa Clara CA	16	2,723
Santa Clara CA	17	1,597
Santa Clara CA	16	3,012
Santa Clara CA	19	0
Santa Clara CA	16	5,815
Santa Clara CA	17	0
Santa Clara CA	16	203
Santa Clara CA	17	5,904
Santa Clara CA	16	66
Santa Clara CA	17	3,400
Santa Clara CA	16	0
Santa Clara CA	17	4,560
Santa Clara CA	16	377
Santa Clara CA	17	4,803
Santa Clara CA	16	1,381
Santa Clara CA	17	3,507
Santa Clara CA	16	705
Santa Clara CA	17	2,699
Santa Clara CA	16	1,796
Santa Clara CA	17	4,392
Santa Clara CA	16	1,314

Political Subdivision Splits Between Districts

CA CD Trends C

County	District	Population
Santa Clara CA	17	3,194
Santa Clara CA	16	44
Santa Clara CA	17	7,124
Santa Clara CA	16	0
Santa Clara CA	17	5,094
Santa Clara CA	16	0
Santa Clara CA	17	5,242
Santa Clara CA	16	3,389
Santa Clara CA	17	244
Santa Clara CA	16	6,295
Santa Clara CA	17	0
Santa Clara CA	16	1,897
Santa Clara CA	17	1,062
Santa Clara CA	16	3,586
Santa Clara CA	19	599
Santa Clara CA	16	241
Santa Clara CA	19	4,095
Santa Clara CA	16	1,487
Santa Clara CA	19	4,177
Santa Clara CA	16	4,706
Santa Clara CA	19	130
Santa Clara CA	16	37
Santa Clara CA	19	3,508
Santa Clara CA	16	0
Santa Clara CA	19	4,698
Santa Clara CA	16	0
Santa Clara CA	19	4,371
Santa Clara CA	16	0
Santa Clara CA	19	4,119
Santa Clara CA	18	1,998
Santa Clara CA	19	2,792
Santa Clara CA	18	3,740
Santa Clara CA	19	1,021
Santa Clara CA	18	6,772
Santa Clara CA	19	69
Santa Clara CA	18	4,123
Santa Clara CA	19	0
Santa Clara CA	18	4,052
Santa Clara CA	19	99
Santa Clara CA	18	6,934
Santa Clara CA	19	6
Santa Clara CA	18	4,652
Santa Clara CA	19	178
Santa Clara CA	18	5,265
Santa Clara CA	19	430
Santa Clara CA	17	44
Santa Clara CA	18	909

Political Subdivision Splits Between Districts

CA CD Trends C

County	District	Population
Santa Clara CA	19	7
Santa Cruz CA	18	3,660
Santa Cruz CA	19	21
Santa Cruz CA	18	0
Santa Cruz CA	19	3,965
Santa Cruz CA	18	6
Santa Cruz CA	19	4,274
Santa Cruz CA	18	1,561
Santa Cruz CA	19	0
Sonoma CA	2	5,186
Sonoma CA	4	1
Sonoma CA	2	187
Sonoma CA	4	2,599
Sonoma CA	1	4,743
Sonoma CA	4	189
Sonoma CA	1	2,275
Sonoma CA	4	4,480
Sonoma CA	1	3,007
Sonoma CA	4	439
Sonoma CA	1	84
Sonoma CA	4	1,367
Sonoma CA	1	2,530
Sonoma CA	4	453
Sonoma CA	1	2,712
Sonoma CA	4	500
Sonoma CA	1	6,336
Sonoma CA	4	218
Sonoma CA	1	321
Sonoma CA	4	842
Sonoma CA	1	17
Sonoma CA	4	3,893
Sonoma CA	1	5,890
Sonoma CA	4	732
Sonoma CA	1	5,488
Sonoma CA	4	123
Sonoma CA	1	3,144
Sonoma CA	2	866
Sonoma CA	1	3,178
Sonoma CA	2	916
Sonoma CA	2	4,112
Sonoma CA	4	393
Sonoma CA	1	309
Sonoma CA	2	2,841
Sonoma CA	1	3,350
Sonoma CA	2	32
Sonoma CA	1	3,243
Sonoma CA	4	156

Political Subdivision Splits Between Districts

CA CD Trends C

County	District	Population
Sonoma CA	1	30
Sonoma CA	2	2,151
Stanislaus CA	5	1,098
Stanislaus CA	13	2,329
Stanislaus CA	5	1,097
Stanislaus CA	13	3,284
Stanislaus CA	5	4,662
Stanislaus CA	13	0
Stanislaus CA	5	2,404
Stanislaus CA	13	2,361
Stanislaus CA	5	4,841
Stanislaus CA	13	149
Stanislaus CA	5	16
Stanislaus CA	13	7,191
Stanislaus CA	5	427
Stanislaus CA	13	3,585
Stanislaus CA	5	7,265
Stanislaus CA	13	38
Stanislaus CA	5	20
Stanislaus CA	13	3,067
Stanislaus CA	5	1,352
Stanislaus CA	13	3,380
Stanislaus CA	5	3,885
Stanislaus CA	13	55
Stanislaus CA	5	952
Stanislaus CA	13	4,177
Stanislaus CA	5	7,268
Stanislaus CA	13	298
Stanislaus CA	5	578
Stanislaus CA	13	1,871
Stanislaus CA	5	5,591
Stanislaus CA	13	1,034
Stanislaus CA	5	1,771
Stanislaus CA	13	3,481
Stanislaus CA	5	5,161
Stanislaus CA	13	1,665
Stanislaus CA	5	2,140
Stanislaus CA	13	2,334
Stanislaus CA	5	2,756
Stanislaus CA	13	1,026
Sutter CA	1	0
Sutter CA	4	4,533
Tehama CA	1	4,670
Tehama CA	2	0
Trinity CA	1	0
Trinity CA	2	7,007
Tulare CA	20	2,109

Political Subdivision Splits Between Districts

CA CD Trends C

County	District	Population
Tulare CA	21	433
Tulare CA	20	3,786
Tulare CA	21	4,441
Tulare CA	20	2,632
Tulare CA	21	7,679
Tulare CA	20	241
Tulare CA	21	1,035
Tulare CA	20	0
Tulare CA	21	2,806
Tulare CA	20	17
Tulare CA	21	5,499
Tulare CA	20	3,719
Tulare CA	21	1,843
Tulare CA	20	4
Tulare CA	21	5,055
Tulare CA	20	1,383
Tulare CA	21	4,409
Tulare CA	20	4,937
Tulare CA	21	1,697
Tulare CA	20	8,210
Tulare CA	21	0
Tulare CA	20	3,511
Tulare CA	21	1,626
Tulare CA	20	781
Tulare CA	21	1,600
Tulare CA	20	57
Tulare CA	22	5,935
Tulare CA	20	1,072
Tulare CA	22	4,572
Tulare CA	20	6,696
Tulare CA	22	0
Tulare CA	20	1,713
Tulare CA	22	73
Tulare CA	20	3,166
Tulare CA	22	2,016
Tulare CA	20	2,695
Tulare CA	22	1,488
Tulare CA	20	38
Tulare CA	22	3,591
Tulare CA	20	3,525
Tulare CA	22	1,632
Tulare CA	20	1,717
Tulare CA	22	2,869
Tulare CA	20	605
Tulare CA	22	2,452
Tulare CA	20	836
Tulare CA	22	1,790

Political Subdivision Splits Between Districts

CA CD Trends C

County	District	Population
Tulare CA	20	2,869
Tulare CA	22	13
Tulare CA	20	2,254
Tulare CA	22	5,624
Tulare CA	20	5,326
Tulare CA	22	1,436
Tulare CA	20	1,714
Tulare CA	22	1,900
Tulare CA	20	2,208
Tulare CA	22	3,820
Tulare CA	20	443
Tulare CA	22	2,899
Tulare CA	20	1,024
Tulare CA	22	5,415
Tulare CA	20	896
Tulare CA	21	1,729
Tulare CA	20	561
Tulare CA	21	2,243
Tulare CA	20	5,842
Tulare CA	21	57
Ventura CA	24	3,757
Ventura CA	26	3,177
Ventura CA	24	5,907
Ventura CA	26	111
Ventura CA	24	170
Ventura CA	26	2,450
Ventura CA	24	2,520
Ventura CA	26	6
Ventura CA	24	4,826
Ventura CA	26	0
Ventura CA	24	5,656
Ventura CA	26	0
Ventura CA	24	4,866
Ventura CA	26	10
Ventura CA	24	2,533
Ventura CA	26	0
Ventura CA	24	6,791
Ventura CA	26	0
Ventura CA	24	4,268
Ventura CA	26	188
Ventura CA	24	5,038
Ventura CA	26	0
Ventura CA	24	6,255
Ventura CA	26	41
Ventura CA	24	0
Ventura CA	26	2,174
Ventura CA	26	2,082

Political Subdivision Splits Between Districts

CA CD Trends C

County	District	Population
Ventura CA	32	15
Ventura CA	26	5,822
Ventura CA	32	0
Ventura CA	26	0
Ventura CA	32	7,514
Ventura CA	26	14
Ventura CA	32	6,794
Ventura CA	26	4,418
Ventura CA	32	0
Ventura CA	26	1,946
Ventura CA	32	730
Ventura CA	26	114
Ventura CA	32	3,330
Ventura CA	26	0
Ventura CA	32	3,371
Ventura CA	26	7,185
Ventura CA	32	0
Ventura CA	26	9
Ventura CA	32	6,447
Ventura CA	26	102
Ventura CA	32	5,200
Ventura CA	26	15
Ventura CA	32	3,632
Ventura CA	24	1,808
Ventura CA	26	747
Ventura CA	24	1,483
Ventura CA	26	624
Ventura CA	24	3,898
Ventura CA	26	1,791
Ventura CA	24	3,082
Ventura CA	26	30
Ventura CA	24	0
Ventura CA	26	0
Yolo CA	4	125
Yolo CA	6	1,276
Yolo CA	6	0
Yolo CA	7	0
Yolo CA	8	4,678
Yolo CA	6	4,372
Yolo CA	8	7
<i>Split BlockGroups:</i>		
Alameda CA	10	85
Alameda CA	12	1,705
Alameda CA	10	0
Alameda CA	12	1,783
Alameda CA	10	12
Alameda CA	12	1,479

Political Subdivision Splits Between Districts

CA CD Trends C

County	District	Population
Alameda CA	10	2,122
Alameda CA	14	28
Alameda CA	10	20
Alameda CA	14	1,390
Alameda CA	10	644
Alameda CA	14	1,037
Alameda CA	10	787
Alameda CA	12	0
Alameda CA	10	1,759
Alameda CA	12	104
Alameda CA	10	1,471
Alameda CA	12	0
Alameda CA	10	0
Alameda CA	12	1,810
Alameda CA	14	167
Alameda CA	12	221
Alameda CA	14	1,926
Alameda CA	10	0
Alameda CA	14	1,443
Alameda CA	12	1,793
Alameda CA	14	0
Alameda CA	12	1,607
Alameda CA	14	0
Alameda CA	12	308
Alameda CA	14	671
Alameda CA	12	394
Alameda CA	14	547
Alameda CA	12	735
Alameda CA	14	352
Alameda CA	10	2,081
Alameda CA	12	0
Alameda CA	10	2,193
Alameda CA	14	91
Alameda CA	14	3,934
Alameda CA	17	4
Alameda CA	14	1,429
Alameda CA	17	4
Alameda CA	14	1,316
Alameda CA	17	0
Alameda CA	14	2,264
Alameda CA	17	0
Alameda CA	14	2,778
Alameda CA	17	0
Alameda CA	14	1,068
Alameda CA	17	0
Alameda CA	14	927
Alameda CA	17	0

Political Subdivision Splits Between Districts

CA CD Trends C

County	District	Population
Alameda CA	14	2,959
Alameda CA	17	0
Alameda CA	14	1,143
Alameda CA	17	0
Alameda CA	14	1,945
Alameda CA	17	89
Alameda CA	14	682
Alameda CA	17	439
Alameda CA	14	0
Alameda CA	17	1,318
Alameda CA	10	0
Alameda CA	14	6,984
Alameda CA	10	1
Alameda CA	14	2,502
Alameda CA	10	2
Alameda CA	14	3,249
Alameda CA	10	0
Alameda CA	14	1,527
Alameda CA	12	0
Alameda CA	14	0
Alameda CA	17	0
Amador CA	3	0
Amador CA	5	961
Colusa CA	1	0
Colusa CA	4	678
Contra Costa CA	9	694
Contra Costa CA	10	1,183
Contra Costa CA	9	2,702
Contra Costa CA	10	173
Contra Costa CA	9	3,862
Contra Costa CA	10	84
Contra Costa CA	9	0
Contra Costa CA	10	2,524
Contra Costa CA	9	0
Contra Costa CA	10	835
Contra Costa CA	9	0
Contra Costa CA	10	2,193
Contra Costa CA	9	2,358
Contra Costa CA	10	8
Contra Costa CA	9	2,087
Contra Costa CA	10	214
Contra Costa CA	9	2,868
Contra Costa CA	10	16
Contra Costa CA	9	934
Contra Costa CA	10	0
Contra Costa CA	9	2,420
Contra Costa CA	10	0

Political Subdivision Splits Between Districts

CA CD Trends C

County	District	Population
Contra Costa CA	9	1,132
Contra Costa CA	10	404
Contra Costa CA	9	1,822
Contra Costa CA	10	0
Contra Costa CA	9	2,553
Contra Costa CA	10	171
Contra Costa CA	9	1,274
Contra Costa CA	10	83
Contra Costa CA	9	0
Contra Costa CA	10	1,698
Contra Costa CA	8	7
Contra Costa CA	10	1,951
Contra Costa CA	9	1,577
Contra Costa CA	10	601
Contra Costa CA	9	1,822
Contra Costa CA	10	86
Contra Costa CA	9	2,183
Contra Costa CA	10	5
Contra Costa CA	9	3,291
Contra Costa CA	10	0
Contra Costa CA	9	3,371
Contra Costa CA	10	0
Contra Costa CA	9	896
Contra Costa CA	10	0
Contra Costa CA	9	2,788
Contra Costa CA	10	5
Contra Costa CA	8	1,284
Contra Costa CA	10	0
Contra Costa CA	8	1,376
Contra Costa CA	10	1,291
Contra Costa CA	8	967
Contra Costa CA	10	84
El Dorado CA	3	65
El Dorado CA	7	707
El Dorado CA	3	173
El Dorado CA	7	791
El Dorado CA	3	484
El Dorado CA	7	330
El Dorado CA	3	3
El Dorado CA	7	1,094
El Dorado CA	3	10
El Dorado CA	7	622
El Dorado CA	3	283
El Dorado CA	5	1,222
Fresno CA	20	397
Fresno CA	21	2,818
Fresno CA	20	194

Political Subdivision Splits Between Districts

CA CD Trends C

County	District	Population
Fresno CA	21	5,121
Fresno CA	21	853
Fresno CA	22	197
Fresno CA	21	492
Fresno CA	22	654
Fresno CA	21	2,441
Fresno CA	22	170
Fresno CA	21	1,679
Fresno CA	22	109
Fresno CA	13	1
Fresno CA	22	819
Fresno CA	5	2,413
Fresno CA	22	0
Fresno CA	21	270
Fresno CA	22	1,248
Fresno CA	21	94
Fresno CA	22	1,560
Fresno CA	21	0
Fresno CA	22	2,351
Fresno CA	5	2,120
Fresno CA	21	29
Fresno CA	5	1,293
Fresno CA	21	28
Fresno CA	20	1,375
Fresno CA	21	76
Fresno CA	20	5,003
Fresno CA	21	34
Fresno CA	20	158
Fresno CA	21	1,405
Fresno CA	20	366
Fresno CA	21	1,178
Fresno CA	20	1,297
Fresno CA	21	0
Fresno CA	20	786
Fresno CA	21	144
Fresno CA	5	35
Fresno CA	20	2,007
Fresno CA	5	7
Fresno CA	20	654
Fresno CA	5	573
Fresno CA	20	70
Fresno CA	20	38
Fresno CA	21	2,388
Fresno CA	20	116
Fresno CA	21	2,374
Fresno CA	21	803
Fresno CA	22	92

Political Subdivision Splits Between Districts

CA CD Trends C

County	District	Population
Fresno CA	21	252
Fresno CA	22	694
Fresno CA	21	9
Fresno CA	22	922
Fresno CA	21	61
Fresno CA	22	1,333
Fresno CA	18	81
Fresno CA	22	1,657
Fresno CA	18	0
Fresno CA	22	982
Fresno CA	18	860
Fresno CA	22	363
Fresno CA	13	1,067
Fresno CA	18	61
Fresno CA	22	4
Fresno CA	13	6
Fresno CA	18	0
Fresno CA	22	484
Fresno CA	13	490
Fresno CA	18	33
Fresno CA	21	761
Fresno CA	22	99
Fresno CA	21	778
Fresno CA	22	77
Imperial CA	25	300
Imperial CA	25	748
Kern CA	20	2,658
Kern CA	22	7
Kern CA	20	369
Kern CA	22	286
Kern CA	20	0
Kern CA	22	1,277
Kern CA	20	212
Kern CA	22	664
Kern CA	20	884
Kern CA	22	1,910
Kern CA	20	763
Kern CA	22	2,360
Kern CA	20	1,329
Kern CA	22	1,503
Kern CA	20	728
Kern CA	22	191
Kern CA	20	1,871
Kern CA	22	0
Kern CA	20	17
Kern CA	22	2,008
Kern CA	20	1,570

Political Subdivision Splits Between Districts

CA CD Trends C

County	District	Population
Kern CA	22	19
Kern CA	20	246
Kern CA	22	2,224
Kern CA	20	72
Kern CA	22	1,472
Kern CA	20	8
Kern CA	22	1,242
Kern CA	20	7
Kern CA	22	3,064
Kern CA	20	320
Kern CA	22	1,345
Kern CA	20	131
Kern CA	22	2,028
Kern CA	20	1,942
Kern CA	22	35
Kern CA	20	75
Kern CA	22	674
Kern CA	20	1,051
Kern CA	22	191
Kern CA	20	738
Kern CA	23	0
Kern CA	20	1,664
Kern CA	23	78
Kern CA	20	1,060
Kern CA	23	278
Kern CA	20	1,890
Kern CA	23	480
Kern CA	20	0
Kern CA	23	1,253
Kern CA	20	30
Kern CA	23	0
Kern CA	20	1,102
Kern CA	23	0
Kern CA	20	95
Kern CA	22	901
Kern CA	20	986
Kern CA	23	0
Kern CA	20	336
Kern CA	22	1,249
Kern CA	20	0
Kern CA	22	3,038
Kern CA	20	1
Kern CA	23	2,398
Kern CA	20	782
Kern CA	23	89
Kern CA	20	1,487
Kern CA	22	577

Political Subdivision Splits Between Districts

CA CD Trends C

County	District	Population
Kern CA	20	704
Kern CA	22	937
Kern CA	20	61
Kern CA	22	1,138
Kern CA	20	631
Kern CA	22	1,969
Kern CA	20	1,046
Kern CA	22	168
Kern CA	20	408
Kern CA	22	1,288
Kern CA	20	1,640
Kern CA	22	13
Kings CA	20	232
Kings CA	22	1,165
Kings CA	20	319
Kings CA	22	883
Kings CA	18	3
Kings CA	20	6
Kings CA	22	1,541
Kings CA	20	212
Kings CA	22	1,400
Kings CA	20	962
Kings CA	22	380
Lake CA	1	452
Lake CA	4	325
Lake CA	1	1,744
Lake CA	4	25
Lake CA	1	63
Lake CA	4	499
Los Angeles CA	29	2,722
Los Angeles CA	30	0
Los Angeles CA	29	1,027
Los Angeles CA	30	235
Los Angeles CA	29	1,007
Los Angeles CA	30	1,941
Los Angeles CA	29	1,721
Los Angeles CA	30	7
Los Angeles CA	29	1,991
Los Angeles CA	30	35
Los Angeles CA	29	1,926
Los Angeles CA	30	25
Los Angeles CA	29	49
Los Angeles CA	30	540
Los Angeles CA	27	1,554
Los Angeles CA	32	793
Los Angeles CA	27	1,253
Los Angeles CA	32	346

Political Subdivision Splits Between Districts

CA CD Trends C

County	District	Population
Los Angeles CA	27	78
Los Angeles CA	32	1,305
Los Angeles CA	27	933
Los Angeles CA	32	789
Los Angeles CA	27	768
Los Angeles CA	32	367
Los Angeles CA	29	843
Los Angeles CA	32	0
Los Angeles CA	29	501
Los Angeles CA	32	686
Los Angeles CA	29	654
Los Angeles CA	32	539
Los Angeles CA	29	2,030
Los Angeles CA	32	0
Los Angeles CA	29	1,537
Los Angeles CA	32	0
Los Angeles CA	29	1,109
Los Angeles CA	32	0
Los Angeles CA	29	1,088
Los Angeles CA	32	36
Los Angeles CA	29	1,205
Los Angeles CA	32	161
Los Angeles CA	27	803
Los Angeles CA	32	665
Los Angeles CA	27	1,252
Los Angeles CA	32	759
Los Angeles CA	27	542
Los Angeles CA	32	2,086
Los Angeles CA	27	2,398
Los Angeles CA	32	706
Los Angeles CA	27	1,954
Los Angeles CA	29	0
Los Angeles CA	27	989
Los Angeles CA	32	140
Los Angeles CA	27	484
Los Angeles CA	32	263
Los Angeles CA	27	2,700
Los Angeles CA	32	25
Los Angeles CA	27	1
Los Angeles CA	32	2,243
Los Angeles CA	26	806
Los Angeles CA	32	757
Los Angeles CA	26	476
Los Angeles CA	32	865
Los Angeles CA	26	1,378
Los Angeles CA	32	63
Los Angeles CA	26	2,002

Political Subdivision Splits Between Districts

CA CD Trends C

County	District	Population
Los Angeles CA	32	37
Los Angeles CA	29	1,938
Los Angeles CA	32	0
Los Angeles CA	29	973
Los Angeles CA	32	0
Los Angeles CA	29	2,263
Los Angeles CA	32	0
Los Angeles CA	29	0
Los Angeles CA	32	1,291
Los Angeles CA	29	500
Los Angeles CA	32	0
Los Angeles CA	29	112
Los Angeles CA	32	1,558
Los Angeles CA	29	367
Los Angeles CA	32	1,578
Los Angeles CA	28	154
Los Angeles CA	34	1,141
Los Angeles CA	30	0
Los Angeles CA	34	914
Los Angeles CA	30	2,051
Los Angeles CA	34	962
Los Angeles CA	30	1,229
Los Angeles CA	34	142
Los Angeles CA	30	642
Los Angeles CA	34	680
Los Angeles CA	30	214
Los Angeles CA	34	705
Los Angeles CA	30	1,531
Los Angeles CA	34	707
Los Angeles CA	30	2,194
Los Angeles CA	32	80
Los Angeles CA	30	572
Los Angeles CA	32	814
Los Angeles CA	30	41
Los Angeles CA	32	761
Los Angeles CA	30	94
Los Angeles CA	32	1,100
Los Angeles CA	30	269
Los Angeles CA	34	1,069
Los Angeles CA	30	958
Los Angeles CA	34	323
Los Angeles CA	30	1,211
Los Angeles CA	34	0
Los Angeles CA	30	1,303
Los Angeles CA	34	0
Los Angeles CA	30	114
Los Angeles CA	34	1,175

Political Subdivision Splits Between Districts

CA CD Trends C

County	District	Population
Los Angeles CA	30	695
Los Angeles CA	34	0
Los Angeles CA	30	10
Los Angeles CA	34	1,913
Los Angeles CA	30	63
Los Angeles CA	34	1,998
Los Angeles CA	34	66
Los Angeles CA	37	2,214
Los Angeles CA	30	304
Los Angeles CA	34	749
Los Angeles CA	30	223
Los Angeles CA	34	1,970
Los Angeles CA	30	726
Los Angeles CA	34	347
Los Angeles CA	30	356
Los Angeles CA	34	308
Los Angeles CA	30	1,424
Los Angeles CA	37	64
Los Angeles CA	30	1,044
Los Angeles CA	34	445
Los Angeles CA	37	77
Los Angeles CA	30	334
Los Angeles CA	37	452
Los Angeles CA	30	244
Los Angeles CA	37	1,206
Los Angeles CA	30	1,171
Los Angeles CA	37	217
Los Angeles CA	34	1,179
Los Angeles CA	37	0
Los Angeles CA	37	924
Los Angeles CA	43	16
Los Angeles CA	37	1,440
Los Angeles CA	43	19
Los Angeles CA	37	1,357
Los Angeles CA	43	65
Los Angeles CA	37	1,176
Los Angeles CA	43	1
Los Angeles CA	37	1,139
Los Angeles CA	43	0
Los Angeles CA	37	1,365
Los Angeles CA	43	874
Los Angeles CA	37	984
Los Angeles CA	43	500
Los Angeles CA	32	1,527
Los Angeles CA	36	33
Los Angeles CA	32	375
Los Angeles CA	36	623

Political Subdivision Splits Between Districts

CA CD Trends C

County	District	Population
Los Angeles CA	32	460
Los Angeles CA	36	426
Los Angeles CA	32	1,972
Los Angeles CA	36	21
Los Angeles CA	32	794
Los Angeles CA	36	794
Los Angeles CA	32	718
Los Angeles CA	36	723
Los Angeles CA	32	256
Los Angeles CA	36	1,856
Los Angeles CA	32	24
Los Angeles CA	36	1,666
Los Angeles CA	36	810
Los Angeles CA	37	50
Los Angeles CA	36	137
Los Angeles CA	37	585
Los Angeles CA	36	46
Los Angeles CA	37	2,025
Los Angeles CA	36	697
Los Angeles CA	37	70
Los Angeles CA	36	129
Los Angeles CA	37	1,259
Los Angeles CA	36	769
Los Angeles CA	37	869
Los Angeles CA	36	1,323
Los Angeles CA	43	583
Los Angeles CA	36	2,040
Los Angeles CA	43	66
Los Angeles CA	36	872
Los Angeles CA	43	75
Los Angeles CA	36	1,220
Los Angeles CA	43	0
Los Angeles CA	36	1,467
Los Angeles CA	43	0
Los Angeles CA	43	277
Los Angeles CA	44	846
Los Angeles CA	36	79
Los Angeles CA	44	1,603
Los Angeles CA	36	93
Los Angeles CA	44	869
Los Angeles CA	36	351
Los Angeles CA	44	459
Los Angeles CA	28	2,132
Los Angeles CA	30	53
Los Angeles CA	28	135
Los Angeles CA	35	2,918
Los Angeles CA	28	905

Political Subdivision Splits Between Districts

CA CD Trends C

County	District	Population
Los Angeles CA	31	861
Los Angeles CA	35	0
Los Angeles CA	28	0
Los Angeles CA	31	962
Los Angeles CA	28	0
Los Angeles CA	31	2,051
Los Angeles CA	31	2,235
Los Angeles CA	35	0
Los Angeles CA	28	103
Los Angeles CA	31	2,650
Los Angeles CA	31	1,052
Los Angeles CA	35	782
Los Angeles CA	31	1,647
Los Angeles CA	35	559
Los Angeles CA	31	767
Los Angeles CA	35	539
Los Angeles CA	31	0
Los Angeles CA	38	2,025
Los Angeles CA	31	0
Los Angeles CA	38	1,866
Los Angeles CA	31	0
Los Angeles CA	38	1,503
Los Angeles CA	31	1,668
Los Angeles CA	38	316
Los Angeles CA	31	1,123
Los Angeles CA	38	0
Los Angeles CA	31	1,457
Los Angeles CA	38	706
Los Angeles CA	31	1,762
Los Angeles CA	38	0
Los Angeles CA	31	1,798
Los Angeles CA	38	6
Los Angeles CA	31	832
Los Angeles CA	38	0
Los Angeles CA	31	2,064
Los Angeles CA	38	0
Los Angeles CA	31	2,783
Los Angeles CA	38	14
Los Angeles CA	31	1,884
Los Angeles CA	38	0
Los Angeles CA	31	286
Los Angeles CA	38	886
Los Angeles CA	31	73
Los Angeles CA	38	1,187
Los Angeles CA	31	0
Los Angeles CA	38	2,157
Los Angeles CA	31	521

Political Subdivision Splits Between Districts

CA CD Trends C

County	District	Population
Los Angeles CA	38	1,242
Los Angeles CA	38	2,109
Los Angeles CA	41	0
Los Angeles CA	31	896
Los Angeles CA	35	1,404
Los Angeles CA	31	21
Los Angeles CA	35	1,272
Los Angeles CA	31	1,434
Los Angeles CA	35	68
Los Angeles CA	28	99
Los Angeles CA	31	799
Los Angeles CA	28	266
Los Angeles CA	31	577
Los Angeles CA	28	0
Los Angeles CA	31	1,104
Los Angeles CA	28	0
Los Angeles CA	31	893
Los Angeles CA	28	385
Los Angeles CA	38	465
Los Angeles CA	28	50
Los Angeles CA	38	917
Los Angeles CA	28	27
Los Angeles CA	38	1,045
Los Angeles CA	28	61
Los Angeles CA	38	920
Los Angeles CA	28	1,315
Los Angeles CA	38	38
Los Angeles CA	28	1,419
Los Angeles CA	38	56
Los Angeles CA	28	1,509
Los Angeles CA	38	28
Los Angeles CA	28	12
Los Angeles CA	38	1,736
Los Angeles CA	28	0
Los Angeles CA	38	1,683
Los Angeles CA	28	1,700
Los Angeles CA	38	82
Los Angeles CA	28	3
Los Angeles CA	30	1,736
Los Angeles CA	28	23
Los Angeles CA	30	1,457
Los Angeles CA	28	207
Los Angeles CA	30	952
Los Angeles CA	28	672
Los Angeles CA	30	929
Los Angeles CA	28	728
Los Angeles CA	30	259

Political Subdivision Splits Between Districts

CA CD Trends C

County	District	Population
Los Angeles CA	28	0
Los Angeles CA	30	818
Los Angeles CA	28	1,013
Los Angeles CA	38	573
Los Angeles CA	28	400
Los Angeles CA	38	1,730
Los Angeles CA	38	24
Los Angeles CA	41	1,622
Los Angeles CA	38	1,327
Los Angeles CA	41	0
Los Angeles CA	38	1,696
Los Angeles CA	41	0
Los Angeles CA	38	1,172
Los Angeles CA	41	572
Los Angeles CA	38	1,881
Los Angeles CA	41	35
Los Angeles CA	38	197
Los Angeles CA	41	2,557
Los Angeles CA	38	1,036
Los Angeles CA	41	1,324
Los Angeles CA	38	5
Los Angeles CA	41	2,406
Los Angeles CA	38	336
Los Angeles CA	41	2,597
Los Angeles CA	38	1,241
Los Angeles CA	41	1,152
Los Angeles CA	38	1,502
Los Angeles CA	41	0
Los Angeles CA	38	1,373
Los Angeles CA	41	0
Los Angeles CA	38	1,741
Los Angeles CA	41	304
Los Angeles CA	38	1,903
Los Angeles CA	41	882
Los Angeles CA	28	1
Los Angeles CA	38	1,509
Los Angeles CA	34	523
Los Angeles CA	38	968
Los Angeles CA	28	0
Los Angeles CA	34	2,265
Los Angeles CA	34	1,818
Los Angeles CA	38	0
Los Angeles CA	34	1,077
Los Angeles CA	38	0
Los Angeles CA	34	838
Los Angeles CA	38	47
Los Angeles CA	38	1,190

Political Subdivision Splits Between Districts

CA CD Trends C

County	District	Population
Los Angeles CA	44	0
Los Angeles CA	38	1,888
Los Angeles CA	44	210
Los Angeles CA	38	0
Los Angeles CA	44	2,100
Los Angeles CA	43	1,556
Los Angeles CA	44	304
Los Angeles CA	43	450
Los Angeles CA	44	1,133
Los Angeles CA	43	461
Los Angeles CA	44	1,399
Los Angeles CA	43	70
Los Angeles CA	44	597
Los Angeles CA	43	11
Los Angeles CA	44	3,240
Los Angeles CA	41	1,422
Los Angeles CA	45	0
Los Angeles CA	41	1,236
Los Angeles CA	45	584
Los Angeles CA	41	1,041
Los Angeles CA	45	405
Los Angeles CA	41	649
Los Angeles CA	45	350
Los Angeles CA	41	1,352
Los Angeles CA	45	162
Los Angeles CA	41	1,199
Los Angeles CA	45	0
Los Angeles CA	41	0
Los Angeles CA	45	1,509
Los Angeles CA	41	0
Los Angeles CA	45	1,222
Los Angeles CA	41	0
Los Angeles CA	45	2,149
Los Angeles CA	41	130
Los Angeles CA	44	1,326
Los Angeles CA	43	20
Los Angeles CA	44	1,703
Los Angeles CA	41	676
Los Angeles CA	44	1,041
Los Angeles CA	41	441
Los Angeles CA	45	486
Los Angeles CA	41	842
Los Angeles CA	45	131
Los Angeles CA	41	843
Los Angeles CA	42	0
Los Angeles CA	42	728
Los Angeles CA	44	602

Political Subdivision Splits Between Districts

CA CD Trends C

County	District	Population
Los Angeles CA	42	406
Los Angeles CA	44	1,116
Los Angeles CA	41	0
Los Angeles CA	42	1,755
Los Angeles CA	42	3
Los Angeles CA	44	1,397
Los Angeles CA	42	0
Los Angeles CA	44	1,064
Los Angeles CA	41	1,039
Los Angeles CA	42	35
Los Angeles CA	41	1,217
Los Angeles CA	45	0
Los Angeles CA	41	2,252
Los Angeles CA	42	11
Los Angeles CA	41	69
Los Angeles CA	42	935
Los Angeles CA	42	1
Los Angeles CA	44	1,185
Los Angeles CA	42	0
Los Angeles CA	44	1,525
Los Angeles CA	42	2,105
Los Angeles CA	44	3
Los Angeles CA	36	1,247
Los Angeles CA	43	332
Los Angeles CA	36	1,256
Los Angeles CA	43	0
Los Angeles CA	36	802
Los Angeles CA	43	0
Los Angeles CA	36	951
Los Angeles CA	43	15
Los Angeles CA	36	2,235
Los Angeles CA	43	17
Los Angeles CA	36	2,896
Los Angeles CA	43	14
Los Angeles CA	36	1,453
Los Angeles CA	43	417
Los Angeles CA	36	657
Los Angeles CA	37	942
Los Angeles CA	36	1,005
Los Angeles CA	37	0
Los Angeles CA	36	1,273
Los Angeles CA	37	0
Los Angeles CA	37	2,264
Los Angeles CA	43	257
Los Angeles CA	36	0
Los Angeles CA	37	1,893
Los Angeles CA	26	2,741

Political Subdivision Splits Between Districts

CA CD Trends C

County	District	Population
Los Angeles CA	32	401
Los Angeles CA	26	2,317
Los Angeles CA	32	17
Los Angeles CA	26	0
Los Angeles CA	32	2,625
Los Angeles CA	26	46
Los Angeles CA	32	3,749
Los Angeles CA	26	312
Los Angeles CA	32	633
Los Angeles CA	26	0
Los Angeles CA	32	967
Los Angeles CA	26	57
Los Angeles CA	27	447
Los Angeles CA	26	68
Los Angeles CA	27	2,223
Los Angeles CA	26	2,727
Los Angeles CA	27	910
Los Angeles CA	26	2,145
Los Angeles CA	27	0
Los Angeles CA	26	1,301
Los Angeles CA	27	764
Los Angeles CA	26	44
Los Angeles CA	27	1,485
Los Angeles CA	23	15
Los Angeles CA	27	1,996
Los Angeles CA	23	61
Los Angeles CA	27	3,711
Los Angeles CA	26	1,886
Los Angeles CA	27	30
Los Angeles CA	26	1,457
Los Angeles CA	27	527
Los Angeles CA	26	685
Los Angeles CA	27	734
Los Angeles CA	27	1,272
Los Angeles CA	30	13
Los Angeles CA	27	1,807
Los Angeles CA	30	11
Los Angeles CA	27	8
Los Angeles CA	30	3,330
Los Angeles CA	27	1,768
Los Angeles CA	30	96
Los Angeles CA	27	122
Los Angeles CA	30	2,215
Los Angeles CA	27	0
Los Angeles CA	30	2,685
Los Angeles CA	27	223
Los Angeles CA	30	1,549

Political Subdivision Splits Between Districts

CA CD Trends C

County	District	Population
Los Angeles CA	27	12
Los Angeles CA	30	2,575
Los Angeles CA	27	149
Los Angeles CA	28	11
Los Angeles CA	30	591
Los Angeles CA	23	924
Los Angeles CA	27	694
Los Angeles CA	23	764
Los Angeles CA	27	699
Los Angeles CA	28	175
Los Angeles CA	23	32
Los Angeles CA	27	2,661
Los Angeles CA	27	41
Los Angeles CA	30	4,313
Los Angeles CA	26	1,484
Los Angeles CA	27	15
Los Angeles CA	26	2,689
Los Angeles CA	27	429
Los Angeles CA	26	3,093
Los Angeles CA	27	3
Los Angeles CA	27	37
Los Angeles CA	32	1,556
Los Angeles CA	27	2,383
Los Angeles CA	30	0
Los Angeles CA	28	17
Los Angeles CA	30	95
Los Angeles CA	28	5
Los Angeles CA	29	0
Los Angeles CA	30	524
Los Angeles CA	23	0
Los Angeles CA	27	0
Los Angeles CA	41	2
Los Angeles CA	42	0
Los Angeles CA	27	0
Los Angeles CA	29	465
Los Angeles CA	30	53
Los Angeles CA	34	91
Los Angeles CA	42	140
Los Angeles CA	44	0
Los Angeles CA	36	0
Los Angeles CA	43	11
Los Angeles CA	42	89
Los Angeles CA	44	0
Los Angeles CA	28	0
Los Angeles CA	38	616
Los Angeles CA	32	0
Los Angeles CA	36	0

Political Subdivision Splits Between Districts

CA CD Trends C

County	District	Population
Los Angeles CA	36	0
Los Angeles CA	42	0
Los Angeles CA	44	0
Madera CA	5	415
Madera CA	13	338
Madera CA	22	159
Madera CA	5	178
Madera CA	13	114
Madera CA	22	755
Madera CA	13	1,210
Madera CA	22	156
Madera CA	13	1,215
Madera CA	22	27
Madera CA	5	6,546
Madera CA	13	0
Madera CA	5	133
Madera CA	13	725
Madera CA	5	1,889
Madera CA	13	275
Madera CA	5	152
Madera CA	13	698
Madera CA	5	2,531
Madera CA	13	4
Madera CA	5	1,344
Madera CA	13	38
Madera CA	5	1,689
Madera CA	13	1
Madera CA	5	639
Madera CA	13	0
Madera CA	5	1,809
Madera CA	13	0
Madera CA	5	2,304
Madera CA	13	0
Madera CA	5	2,034
Madera CA	13	95
Madera CA	5	1,775
Madera CA	13	7
Madera CA	5	1,760
Madera CA	13	0
Madera CA	5	1,121
Madera CA	13	0
Madera CA	5	1,332
Madera CA	13	204
Madera CA	5	1,502
Madera CA	13	517
Madera CA	5	693
Madera CA	13	866

Political Subdivision Splits Between Districts

CA CD Trends C

County	District	Population
Madera CA	5	1,347
Madera CA	13	328
Madera CA	5	133
Madera CA	13	1,916
Madera CA	5	125
Madera CA	13	1,628
Madera CA	5	2,863
Madera CA	13	53
Madera CA	5	1,266
Madera CA	13	107
Madera CA	5	1,017
Madera CA	13	101
Mendocino CA	1	449
Mendocino CA	2	764
Mendocino CA	1	0
Mendocino CA	2	725
Mendocino CA	1	1,095
Mendocino CA	2	5
Mendocino CA	1	1,178
Mendocino CA	2	66
Mendocino CA	1	691
Mendocino CA	2	0
Mendocino CA	1	0
Mendocino CA	2	924
Mendocino CA	1	4
Mendocino CA	2	1,539
Mendocino CA	1	620
Mendocino CA	2	468
Mendocino CA	1	941
Mendocino CA	2	10
Monterey CA	18	1,993
Monterey CA	19	265
Monterey CA	18	962
Monterey CA	19	228
Monterey CA	18	973
Monterey CA	19	681
Monterey CA	18	1,109
Monterey CA	19	422
Monterey CA	18	58
Monterey CA	19	866
Monterey CA	18	38
Monterey CA	19	1,252
Monterey CA	18	1,527
Monterey CA	19	33
Monterey CA	18	647
Monterey CA	19	3,642
Monterey CA	18	1,576

Political Subdivision Splits Between Districts

CA CD Trends C

County	District	Population
Monterey CA	19	672
Monterey CA	18	97
Monterey CA	19	1,879
Monterey CA	18	440
Monterey CA	19	0
Monterey CA	18	0
Monterey CA	19	1,586
Monterey CA	18	0
Monterey CA	19	972
Monterey CA	18	1,062
Monterey CA	19	139
Monterey CA	18	11
Monterey CA	19	1,463
Monterey CA	18	1,397
Monterey CA	19	255
Monterey CA	18	247
Monterey CA	19	1,413
Monterey CA	18	1,172
Monterey CA	19	1,455
Orange CA	41	1,756
Orange CA	42	0
Orange CA	41	1,190
Orange CA	42	0
Orange CA	41	1,607
Orange CA	42	334
Orange CA	41	767
Orange CA	45	638
Orange CA	41	0
Orange CA	45	248
Orange CA	41	96
Orange CA	45	1,153
Orange CA	46	274
Orange CA	41	112
Orange CA	45	1,547
Orange CA	45	2,138
Orange CA	46	917
Orange CA	45	944
Orange CA	46	609
Orange CA	45	615
Orange CA	46	662
Orange CA	45	2,499
Orange CA	46	0
Orange CA	45	392
Orange CA	46	881
Orange CA	45	1,729
Orange CA	46	934
Orange CA	45	1,905

Political Subdivision Splits Between Districts

CA CD Trends C

County	District	Population
Orange CA	46	0
Orange CA	45	1,160
Orange CA	46	0
Orange CA	45	230
Orange CA	46	767
Orange CA	45	1,411
Orange CA	46	1
Orange CA	45	0
Orange CA	46	1,755
Orange CA	38	17
Orange CA	41	1,673
Orange CA	45	457
Orange CA	46	738
Orange CA	38	951
Orange CA	46	425
Orange CA	45	1,564
Orange CA	46	414
Orange CA	38	650
Orange CA	45	0
Orange CA	46	366
Orange CA	38	652
Orange CA	46	1,052
Orange CA	45	2,424
Orange CA	46	0
Orange CA	38	144
Orange CA	41	1,246
Orange CA	38	0
Orange CA	41	1,894
Orange CA	41	1,858
Orange CA	45	344
Orange CA	38	0
Orange CA	41	2,289
Orange CA	38	0
Orange CA	41	1,990
Orange CA	41	898
Orange CA	45	141
Orange CA	41	203
Orange CA	45	829
Orange CA	45	454
Orange CA	46	1,879
Orange CA	45	998
Orange CA	46	5
Orange CA	45	0
Orange CA	46	1,622
Orange CA	38	1,413
Orange CA	46	116
Orange CA	38	1,336

Political Subdivision Splits Between Districts

CA CD Trends C

County	District	Population
Orange CA	41	787
Orange CA	38	2,822
Orange CA	46	110
Orange CA	38	1,593
Orange CA	40	0
Orange CA	40	838
Orange CA	46	2,467
Orange CA	46	970
Orange CA	47	373
Orange CA	38	768
Orange CA	40	41
Orange CA	38	122
Orange CA	40	952
Orange CA	38	962
Orange CA	40	52
Orange CA	40	1,432
Orange CA	46	107
Orange CA	38	1,147
Orange CA	40	46
Orange CA	38	169
Orange CA	40	1,479
Orange CA	38	28
Orange CA	40	1,747
Orange CA	38	693
Orange CA	40	352
Orange CA	47	2
Orange CA	40	682
Orange CA	47	0
Orange CA	40	1,337
Orange CA	47	81
Orange CA	40	14
Orange CA	47	686
Orange CA	40	0
Orange CA	47	1,254
Orange CA	40	0
Orange CA	47	1,985
Orange CA	40	0
Orange CA	47	806
Orange CA	40	0
Orange CA	47	1,718
Orange CA	40	17
Orange CA	47	1,445
Orange CA	40	1,313
Orange CA	47	263
Orange CA	40	608
Orange CA	47	153
Orange CA	40	3,660

Political Subdivision Splits Between Districts

CA CD Trends C

County	District	Population
Orange CA	49	0
Orange CA	40	0
Orange CA	49	590
Orange CA	40	0
Orange CA	49	1,148
Orange CA	40	577
Orange CA	49	950
Orange CA	40	32
Orange CA	49	218
Orange CA	47	0
Orange CA	49	1,479
Orange CA	47	980
Orange CA	49	415
Orange CA	47	1,436
Orange CA	49	0
Orange CA	47	1,029
Orange CA	49	205
Orange CA	47	419
Orange CA	49	792
Orange CA	47	471
Orange CA	49	1,614
Orange CA	47	1,100
Orange CA	49	0
Orange CA	47	987
Orange CA	49	39
Orange CA	40	0
Orange CA	47	1,836
Orange CA	40	3
Orange CA	47	2,181
Orange CA	40	0
Orange CA	47	2,444
Orange CA	40	13
Orange CA	47	878
Orange CA	40	0
Orange CA	47	2,153
Orange CA	40	0
Orange CA	47	1,223
Orange CA	40	77
Orange CA	47	3,383
Orange CA	40	0
Orange CA	47	2,124
Orange CA	42	596
Orange CA	47	4,069
Orange CA	42	0
Orange CA	47	7,579
Orange CA	42	27
Orange CA	47	527

Political Subdivision Splits Between Districts

CA CD Trends C

County	District	Population
Orange CA	42	2,024
Orange CA	47	0
Orange CA	46	1,462
Orange CA	47	0
Orange CA	42	27
Orange CA	46	2,265
Orange CA	42	0
Orange CA	46	2,322
Orange CA	42	0
Orange CA	46	2,344
Orange CA	45	0
Orange CA	46	1,817
Orange CA	42	863
Orange CA	46	184
Orange CA	46	1,088
Orange CA	47	0
Orange CA	45	0
Orange CA	46	2,711
Orange CA	46	2,927
Orange CA	47	294
Orange CA	46	560
Orange CA	47	2,082
Orange CA	46	0
Orange CA	47	1,187
Orange CA	42	0
Orange CA	46	157
Orange CA	47	2,072
Orange CA	46	364
Orange CA	47	1,630
Orange CA	40	179
Orange CA	46	67
Orange CA	47	897
Orange CA	40	1,556
Orange CA	47	0
Orange CA	46	314
Orange CA	47	1,164
Orange CA	46	2,064
Orange CA	47	0
Orange CA	46	1,397
Orange CA	47	260
Orange CA	46	137
Orange CA	47	963
Orange CA	40	95
Orange CA	46	2,128
Orange CA	45	287
Orange CA	46	1,255
Orange CA	40	0

Political Subdivision Splits Between Districts

CA CD Trends C

County	District	Population
Orange CA	46	1,361
Orange CA	40	995
Orange CA	46	908
Orange CA	40	1,264
Orange CA	46	644
Orange CA	38	3
Orange CA	46	1,387
Orange CA	45	665
Orange CA	46	479
Orange CA	45	457
Orange CA	46	1,147
Orange CA	45	264
Orange CA	46	1,642
Orange CA	45	146
Orange CA	46	1,301
Orange CA	45	0
Orange CA	46	1,451
Orange CA	45	2,065
Orange CA	46	181
Orange CA	45	2,191
Orange CA	46	61
Orange CA	45	1,339
Orange CA	46	1,307
Orange CA	45	1,826
Orange CA	46	808
Orange CA	45	574
Orange CA	46	3,429
Orange CA	45	247
Orange CA	46	1,487
Orange CA	45	1,414
Orange CA	46	1,980
Orange CA	45	164
Orange CA	46	1,938
Orange CA	45	2,374
Orange CA	46	962
Orange CA	45	1,105
Orange CA	46	2,236
Orange CA	42	0
Orange CA	47	0
Orange CA	49	0
Orange CA	42	2,112
Orange CA	45	687
Orange CA	42	40
Orange CA	45	607
Orange CA	42	456
Orange CA	45	1,570
Orange CA	42	1,504

Political Subdivision Splits Between Districts

CA CD Trends C

County	District	Population
Orange CA	45	0
Orange CA	42	1,762
Orange CA	45	1,154
Orange CA	42	479
Orange CA	45	2,031
Orange CA	42	1,480
Orange CA	45	313
Placer CA	3	891
Placer CA	6	863
Placer CA	3	123
Placer CA	6	935
Placer CA	3	844
Placer CA	6	669
Placer CA	3	1,934
Placer CA	6	660
Placer CA	3	1,425
Placer CA	6	1,080
Placer CA	4	924
Placer CA	6	847
Placer CA	3	0
Placer CA	6	2,124
Placer CA	3	88
Placer CA	4	71
Placer CA	6	1,513
Placer CA	3	2,750
Placer CA	6	0
Placer CA	3	1,777
Placer CA	6	1,110
Placer CA	3	951
Placer CA	6	0
Placer CA	3	1,094
Placer CA	4	372
Placer CA	4	0
Placer CA	6	1,294
Placer CA	4	0
Placer CA	6	5,217
Placer CA	4	564
Placer CA	6	567
Placer CA	4	416
Placer CA	6	0
Placer CA	3	1,456
Placer CA	4	0
Placer CA	4	0
Placer CA	6	2,406
Placer CA	3	8
Placer CA	4	491
Placer CA	3	0

Political Subdivision Splits Between Districts

CA CD Trends C

County	District	Population
Placer CA	4	746
Placer CA	3	15
Placer CA	4	1,689
Riverside CA	35	0
Riverside CA	39	2,346
Riverside CA	35	3,082
Riverside CA	40	0
Riverside CA	35	1,767
Riverside CA	39	1,588
Riverside CA	35	1,967
Riverside CA	39	5,149
Riverside CA	35	0
Riverside CA	39	1,529
Riverside CA	35	1,223
Riverside CA	39	0
Riverside CA	35	131
Riverside CA	39	655
Riverside CA	39	1,501
Riverside CA	40	621
Riverside CA	39	2,464
Riverside CA	40	0
Riverside CA	35	0
Riverside CA	39	1,602
Riverside CA	40	4
Riverside CA	35	309
Riverside CA	39	2,483
Riverside CA	35	0
Riverside CA	39	1,807
Riverside CA	39	391
Riverside CA	40	2,185
Riverside CA	39	472
Riverside CA	40	2,145
Riverside CA	39	1,053
Riverside CA	40	40
Riverside CA	39	126
Riverside CA	40	2,271
Riverside CA	39	269
Riverside CA	40	771
Riverside CA	35	2,361
Riverside CA	40	5
Riverside CA	35	384
Riverside CA	40	940
Riverside CA	35	813
Riverside CA	40	895
Riverside CA	35	1,110
Riverside CA	40	850
Riverside CA	35	1,406

Political Subdivision Splits Between Districts

CA CD Trends C

County	District	Population
Riverside CA	40	758
Riverside CA	35	130
Riverside CA	40	1,653
Riverside CA	35	33
Riverside CA	40	1,458
Riverside CA	35	87
Riverside CA	40	998
Riverside CA	35	1,527
Riverside CA	40	393
Riverside CA	39	1,134
Riverside CA	40	1,246
Riverside CA	39	14
Riverside CA	40	1,417
Riverside CA	39	1,263
Riverside CA	40	1,125
Riverside CA	39	52
Riverside CA	40	1,123
Riverside CA	39	1,745
Riverside CA	40	513
Riverside CA	39	385
Riverside CA	40	2,026
Riverside CA	39	889
Riverside CA	40	290
Riverside CA	39	1,655
Riverside CA	40	17
Riverside CA	33	0
Riverside CA	39	2,227
Riverside CA	33	23
Riverside CA	39	1,582
Riverside CA	33	3
Riverside CA	39	1,581
Riverside CA	33	0
Riverside CA	39	2,543
Riverside CA	33	590
Riverside CA	39	2,205
Riverside CA	33	86
Riverside CA	39	2,037
Riverside CA	33	606
Riverside CA	39	2,054
Riverside CA	33	2,429
Riverside CA	39	0
Riverside CA	33	5,246
Riverside CA	39	0
Riverside CA	23	15
Riverside CA	39	2,060
Riverside CA	23	364
Riverside CA	33	313

Political Subdivision Splits Between Districts

CA CD Trends C

County	District	Population
Riverside CA	39	723
Riverside CA	23	32
Riverside CA	33	32
Riverside CA	39	1,842
Riverside CA	33	477
Riverside CA	39	1,783
Riverside CA	23	4
Riverside CA	39	2,485
Riverside CA	23	28
Riverside CA	39	1,595
Riverside CA	23	1,016
Riverside CA	39	1,940
Riverside CA	39	0
Riverside CA	40	2,865
Riverside CA	39	0
Riverside CA	40	1,441
Riverside CA	39	0
Riverside CA	40	1,092
Riverside CA	23	44
Riverside CA	39	1,878
Riverside CA	23	346
Riverside CA	48	1,623
Riverside CA	39	590
Riverside CA	48	1,341
Riverside CA	39	0
Riverside CA	40	2,370
Riverside CA	39	823
Riverside CA	40	1,447
Riverside CA	39	44
Riverside CA	40	2,403
Riverside CA	39	2,695
Riverside CA	40	136
Riverside CA	39	18
Riverside CA	40	2,532
Riverside CA	40	1,557
Riverside CA	48	1,914
Riverside CA	23	1,664
Riverside CA	48	144
Riverside CA	23	1,713
Riverside CA	25	76
Riverside CA	23	738
Riverside CA	25	1,057
Riverside CA	48	1,671
Riverside CA	23	579
Riverside CA	48	668
Riverside CA	39	8
Riverside CA	40	1,139

Political Subdivision Splits Between Districts

CA CD Trends C

County	District	Population
Riverside CA	39	9
Riverside CA	40	3,016
Riverside CA	39	91
Riverside CA	40	1,450
Riverside CA	39	1,392
Riverside CA	40	187
Riverside CA	39	1,648
Riverside CA	40	0
Riverside CA	39	1,147
Riverside CA	40	211
Riverside CA	39	356
Riverside CA	40	711
Riverside CA	39	1,126
Riverside CA	40	55
Riverside CA	40	2,106
Riverside CA	48	4,132
Riverside CA	40	4
Riverside CA	48	5,050
Riverside CA	40	211
Riverside CA	48	1,048
Riverside CA	25	528
Riverside CA	48	794
Riverside CA	25	2,881
Riverside CA	48	281
Riverside CA	25	2,937
Riverside CA	48	6
Riverside CA	23	59
Riverside CA	25	2,806
Riverside CA	25	46
Riverside CA	48	2,139
Riverside CA	25	3
Riverside CA	48	3,249
Riverside CA	25	349
Riverside CA	48	1,361
Riverside CA	25	1,703
Riverside CA	48	559
Riverside CA	25	421
Riverside CA	48	1,212
Riverside CA	25	617
Riverside CA	48	761
Riverside CA	25	705
Riverside CA	48	1,276
Riverside CA	25	1,636
Riverside CA	48	18
Riverside CA	25	1,577
Riverside CA	48	1,420
Riverside CA	23	210

Political Subdivision Splits Between Districts

CA CD Trends C

County	District	Population
Riverside CA	25	2,181
Riverside CA	23	1,337
Riverside CA	25	3,787
Riverside CA	23	57
Riverside CA	25	1,462
Riverside CA	23	80
Riverside CA	25	3,253
Riverside CA	23	4
Riverside CA	25	3,204
Riverside CA	23	377
Riverside CA	25	3,074
Riverside CA	39	0
Riverside CA	23	22
Riverside CA	25	3,459
Riverside CA	23	326
Riverside CA	25	2,651
Riverside CA	23	0
Riverside CA	25	4,483
Riverside CA	23	1,153
Riverside CA	25	0
Riverside CA	23	1,144
Riverside CA	25	0
Riverside CA	23	0
Riverside CA	25	2,730
Riverside CA	23	385
Riverside CA	25	2,370
Riverside CA	25	571
Riverside CA	48	184
Riverside CA	25	897
Riverside CA	48	107
Riverside CA	25	300
Riverside CA	48	1,044
Riverside CA	25	925
Riverside CA	48	191
Riverside CA	25	32
Riverside CA	48	894
Riverside CA	25	56
Riverside CA	48	644
Riverside CA	25	855
Riverside CA	48	0
Riverside CA	25	1,304
Riverside CA	48	0
Riverside CA	25	1,977
Riverside CA	48	46
Riverside CA	25	1,079
Riverside CA	48	4
Riverside CA	25	82

Political Subdivision Splits Between Districts

CA CD Trends C

County	District	Population
Riverside CA	48	772
Riverside CA	25	2,087
Riverside CA	48	0
Riverside CA	25	1,617
Riverside CA	48	8
Riverside CA	25	669
Riverside CA	48	175
Riverside CA	25	1,250
Riverside CA	48	0
Riverside CA	25	223
Riverside CA	48	373
Riverside CA	25	900
Riverside CA	48	0
Riverside CA	25	1,192
Riverside CA	48	168
Riverside CA	25	0
Riverside CA	48	721
Riverside CA	25	936
Riverside CA	48	498
Riverside CA	25	431
Riverside CA	48	69
Riverside CA	25	175
Riverside CA	48	264
Riverside CA	25	535
Riverside CA	48	0
Riverside CA	25	1,465
Riverside CA	48	391
Riverside CA	23	275
Riverside CA	25	352
Riverside CA	23	552
Riverside CA	23	0
Riverside CA	39	2,719
Riverside CA	23	1
Riverside CA	39	1,369
Riverside CA	23	2
Riverside CA	39	1,618
Riverside CA	40	0
Riverside CA	48	2,823
Riverside CA	40	1,516
Riverside CA	48	16
Riverside CA	40	1,636
Riverside CA	48	575
Riverside CA	40	1,321
Riverside CA	48	323
Riverside CA	40	3,494
Riverside CA	48	993
Riverside CA	33	0

Political Subdivision Splits Between Districts

CA CD Trends C

County	District	Population
Riverside CA	39	1,307
Riverside CA	33	57
Riverside CA	39	715
Riverside CA	33	409
Riverside CA	39	366
Riverside CA	40	937
Riverside CA	48	188
Riverside CA	40	923
Riverside CA	48	1,619
Riverside CA	23	436
Riverside CA	25	853
Riverside CA	23	73
Riverside CA	25	220
Riverside CA	48	751
Riverside CA	25	90
Riverside CA	48	727
Riverside CA	25	354
Riverside CA	48	288
Sacramento CA	6	82
Sacramento CA	7	942
Sacramento CA	6	166
Sacramento CA	7	666
Sacramento CA	3	3
Sacramento CA	6	274
Sacramento CA	7	1,656
Sacramento CA	3	2,021
Sacramento CA	7	553
Sacramento CA	6	0
Sacramento CA	7	1,382
Sacramento CA	6	672
Sacramento CA	7	565
Sacramento CA	6	0
Sacramento CA	7	989
Sacramento CA	6	178
Sacramento CA	7	737
Sacramento CA	6	87
Sacramento CA	7	582
Sacramento CA	6	111
Sacramento CA	7	788
Sacramento CA	7	1,299
Sacramento CA	8	0
Sacramento CA	3	1,437
Sacramento CA	7	492
Sacramento CA	3	932
Sacramento CA	7	448
Sacramento CA	3	17
Sacramento CA	7	1,837

Political Subdivision Splits Between Districts

CA CD Trends C

County	District	Population
Sacramento CA	3	1,749
Sacramento CA	7	40
Sacramento CA	3	127
Sacramento CA	7	1,256
Sacramento CA	3	2,467
Sacramento CA	7	158
Sacramento CA	3	834
Sacramento CA	7	978
Sacramento CA	3	1,924
Sacramento CA	7	6
Sacramento CA	3	2,771
Sacramento CA	7	20
Sacramento CA	3	401
Sacramento CA	7	2,365
Sacramento CA	6	166
Sacramento CA	7	3,457
Sacramento CA	3	1,831
Sacramento CA	7	0
Sacramento CA	3	848
Sacramento CA	6	755
Sacramento CA	3	349
Sacramento CA	7	610
Sacramento CA	3	821
Sacramento CA	7	193
Sacramento CA	3	469
Sacramento CA	7	205
Sacramento CA	3	1,819
Sacramento CA	6	110
Sacramento CA	3	181
Sacramento CA	6	1,430
Sacramento CA	3	868
Sacramento CA	6	1,121
Sacramento CA	4	175
Sacramento CA	6	43
Sacramento CA	4	0
Sacramento CA	6	1,425
Sacramento CA	4	34
Sacramento CA	6	833
Sacramento CA	3	753
Sacramento CA	6	763
Sacramento CA	3	531
Sacramento CA	6	1,608
Sacramento CA	3	48
Sacramento CA	6	601
Sacramento CA	3	0
Sacramento CA	6	877
Sacramento CA	3	107

Political Subdivision Splits Between Districts

CA CD Trends C

County	District	Population
Sacramento CA	6	786
Sacramento CA	3	2,628
Sacramento CA	6	0
Sacramento CA	3	1
Sacramento CA	7	874
Sacramento CA	3	311
Sacramento CA	7	725
Sacramento CA	8	974
Sacramento CA	9	0
Sacramento CA	7	656
Sacramento CA	8	372
Sacramento CA	7	125
Sacramento CA	8	599
San Bernardino CA	23	508
San Bernardino CA	25	11,772
San Bernardino CA	23	23
San Bernardino CA	25	1,248
San Bernardino CA	23	89
San Bernardino CA	25	484
San Bernardino CA	23	56
San Bernardino CA	25	364
San Bernardino CA	23	393
San Bernardino CA	25	13
San Bernardino CA	23	121
San Bernardino CA	25	467
San Bernardino CA	23	311
San Bernardino CA	25	23
San Bernardino CA	23	247
San Bernardino CA	25	1,512
San Bernardino CA	23	1,363
San Bernardino CA	33	73
San Bernardino CA	23	845
San Bernardino CA	33	9
San Bernardino CA	23	901
San Bernardino CA	33	85
San Bernardino CA	23	944
San Bernardino CA	33	0
San Bernardino CA	23	875
San Bernardino CA	33	3
San Bernardino CA	31	3,950
San Bernardino CA	35	0
San Bernardino CA	31	5,052
San Bernardino CA	35	0
San Bernardino CA	31	647
San Bernardino CA	35	2,251
San Bernardino CA	31	1,325
San Bernardino CA	35	0

Political Subdivision Splits Between Districts

CA CD Trends C

County	District	Population
San Bernardino CA	31	2,288
San Bernardino CA	35	0
San Bernardino CA	31	1,122
San Bernardino CA	35	0
San Bernardino CA	31	2,173
San Bernardino CA	35	0
San Bernardino CA	31	1,258
San Bernardino CA	35	0
San Bernardino CA	31	1,203
San Bernardino CA	35	1,734
San Bernardino CA	28	1,772
San Bernardino CA	33	66
San Bernardino CA	28	1,416
San Bernardino CA	33	782
San Bernardino CA	28	188
San Bernardino CA	33	2,430
San Bernardino CA	28	1,794
San Bernardino CA	33	0
San Bernardino CA	28	2,896
San Bernardino CA	33	0
San Bernardino CA	28	1
San Bernardino CA	33	2,163
San Bernardino CA	28	86
San Bernardino CA	33	2,572
San Bernardino CA	28	0
San Bernardino CA	33	2,553
San Bernardino CA	28	2,558
San Bernardino CA	33	0
San Bernardino CA	33	0
San Bernardino CA	35	2,670
San Bernardino CA	28	64
San Bernardino CA	33	1,723
San Bernardino CA	33	202
San Bernardino CA	35	1,615
San Bernardino CA	33	807
San Bernardino CA	35	530
San Bernardino CA	33	304
San Bernardino CA	35	1,902
San Bernardino CA	33	3,199
San Bernardino CA	35	0
San Bernardino CA	33	1,038
San Bernardino CA	35	630
San Bernardino CA	33	258
San Bernardino CA	35	1,486
San Bernardino CA	23	1,018
San Bernardino CA	28	104
San Bernardino CA	33	3,882

Political Subdivision Splits Between Districts

CA CD Trends C

County	District	Population
San Bernardino CA	33	1,441
San Bernardino CA	35	691
San Bernardino CA	33	863
San Bernardino CA	35	762
San Bernardino CA	33	216
San Bernardino CA	35	1,655
San Bernardino CA	33	855
San Bernardino CA	35	1,176
San Bernardino CA	33	1,025
San Bernardino CA	35	853
San Bernardino CA	33	764
San Bernardino CA	35	349
San Bernardino CA	33	825
San Bernardino CA	35	1,247
San Bernardino CA	33	2,208
San Bernardino CA	35	28
San Bernardino CA	33	718
San Bernardino CA	35	735
San Bernardino CA	31	1,410
San Bernardino CA	35	19
San Bernardino CA	31	2,184
San Bernardino CA	35	0
San Bernardino CA	33	496
San Bernardino CA	35	1,164
San Bernardino CA	33	11
San Bernardino CA	35	2,677
San Bernardino CA	33	133
San Bernardino CA	35	1,175
San Bernardino CA	23	625
San Bernardino CA	33	2,056
San Bernardino CA	23	1,136
San Bernardino CA	33	12
San Bernardino CA	31	2,501
San Bernardino CA	35	0
San Bernardino CA	23	118
San Bernardino CA	33	1,737
San Bernardino CA	23	121
San Bernardino CA	33	1,182
San Bernardino CA	23	530
San Bernardino CA	33	1,258
San Bernardino CA	23	0
San Bernardino CA	33	1,208
San Bernardino CA	23	1,185
San Bernardino CA	33	1,281
San Bernardino CA	23	279
San Bernardino CA	33	783
San Bernardino CA	23	0

Political Subdivision Splits Between Districts

CA CD Trends C

County	District	Population
San Bernardino CA	33	2,795
San Bernardino CA	23	5
San Bernardino CA	33	1,317
San Bernardino CA	23	543
San Bernardino CA	33	869
San Bernardino CA	23	2
San Bernardino CA	33	2,355
San Bernardino CA	23	1,007
San Bernardino CA	33	24
San Bernardino CA	23	1,885
San Bernardino CA	33	11
San Bernardino CA	23	1,881
San Bernardino CA	33	0
San Bernardino CA	23	1,756
San Bernardino CA	33	4
San Bernardino CA	28	1,208
San Bernardino CA	33	0
San Diego CA	50	0
San Diego CA	52	1,163
San Diego CA	50	0
San Diego CA	52	1,365
San Diego CA	50	1,150
San Diego CA	52	1
San Diego CA	50	1,651
San Diego CA	52	0
San Diego CA	51	977
San Diego CA	52	921
San Diego CA	51	1,828
San Diego CA	52	565
San Diego CA	51	2,099
San Diego CA	52	148
San Diego CA	51	1,095
San Diego CA	52	238
San Diego CA	50	73
San Diego CA	51	1,007
San Diego CA	50	0
San Diego CA	51	1,789
San Diego CA	50	1,115
San Diego CA	51	432
San Diego CA	50	853
San Diego CA	51	865
San Diego CA	50	1,723
San Diego CA	51	752
San Diego CA	50	2,080
San Diego CA	51	627
San Diego CA	50	2,376
San Diego CA	51	0

Political Subdivision Splits Between Districts

CA CD Trends C

County	District	Population
San Diego CA	50	288
San Diego CA	51	2,486
San Diego CA	50	839
San Diego CA	51	922
San Diego CA	50	0
San Diego CA	51	1,723
San Diego CA	50	1,113
San Diego CA	51	68
San Diego CA	49	2,196
San Diego CA	50	0
San Diego CA	50	1,433
San Diego CA	51	12
San Diego CA	49	1,828
San Diego CA	50	0
San Diego CA	49	0
San Diego CA	50	2,657
San Diego CA	49	1,260
San Diego CA	50	14
San Diego CA	49	836
San Diego CA	50	346
San Diego CA	49	334
San Diego CA	50	1,928
San Diego CA	49	2,153
San Diego CA	50	0
San Diego CA	48	1,446
San Diego CA	49	1,156
San Diego CA	50	0
San Diego CA	48	2,026
San Diego CA	49	590
San Diego CA	48	1,360
San Diego CA	49	1,405
San Diego CA	48	255
San Diego CA	49	2,012
San Diego CA	48	216
San Diego CA	49	2,457
San Diego CA	48	694
San Diego CA	50	775
San Diego CA	48	839
San Diego CA	50	1,437
San Diego CA	48	1,064
San Diego CA	50	994
San Diego CA	48	529
San Diego CA	50	964
San Diego CA	48	1,252
San Diego CA	50	913
San Diego CA	48	19
San Diego CA	50	1,600

Political Subdivision Splits Between Districts

CA CD Trends C

County	District	Population
San Diego CA	48	389
San Diego CA	49	1,898
San Diego CA	48	0
San Diego CA	49	2,458
San Diego CA	48	3,189
San Diego CA	49	91
San Diego CA	48	870
San Diego CA	49	1,548
San Diego CA	48	1,543
San Diego CA	49	689
San Diego CA	48	31
San Diego CA	49	1,720
San Diego CA	48	5,445
San Diego CA	49	200
San Diego CA	48	1,346
San Diego CA	49	31
San Diego CA	48	226
San Diego CA	49	3,119
San Diego CA	48	1,757
San Diego CA	49	41
San Diego CA	48	47
San Diego CA	49	1,550
San Diego CA	48	4,563
San Diego CA	49	46
San Diego CA	48	788
San Diego CA	49	787
San Diego CA	48	1,820
San Diego CA	49	572
San Diego CA	48	1,057
San Diego CA	49	0
San Diego CA	48	2,807
San Diego CA	49	0
San Diego CA	48	656
San Diego CA	49	904
San Diego CA	48	0
San Diego CA	49	2,015
San Diego CA	48	1,605
San Diego CA	49	0
San Diego CA	48	3,611
San Diego CA	49	3
San Diego CA	48	1,171
San Diego CA	50	179
San Diego CA	48	683
San Diego CA	50	1,478
San Diego CA	48	924
San Diego CA	50	767
San Diego CA	48	96

Political Subdivision Splits Between Districts

CA CD Trends C

County	District	Population
San Diego CA	50	2,385
San Diego CA	48	1,304
San Diego CA	50	463
San Diego CA	48	2,141
San Diego CA	50	528
San Diego CA	48	65
San Diego CA	50	1,601
San Diego CA	48	141
San Diego CA	50	1,755
San Diego CA	48	0
San Diego CA	50	1,185
San Diego CA	48	2,904
San Diego CA	50	0
San Diego CA	48	2,283
San Diego CA	50	0
San Diego CA	48	1,996
San Diego CA	50	0
San Diego CA	48	2,352
San Diego CA	50	0
San Diego CA	48	890
San Diego CA	50	0
San Diego CA	48	1,352
San Diego CA	50	393
San Diego CA	48	62
San Diego CA	49	84
San Diego CA	50	1,709
San Diego CA	48	673
San Diego CA	50	871
San Diego CA	48	640
San Diego CA	50	1,525
San Diego CA	48	281
San Diego CA	50	1,774
San Diego CA	48	1,411
San Diego CA	50	159
San Diego CA	48	1,336
San Diego CA	50	549
San Diego CA	48	1,709
San Diego CA	50	219
San Diego CA	48	938
San Diego CA	50	353
San Diego CA	48	988
San Diego CA	50	174
San Diego CA	48	654
San Diego CA	50	1,754
San Diego CA	48	1,625
San Diego CA	50	330
San Diego CA	48	1,127

Political Subdivision Splits Between Districts

CA CD Trends C

County	District	Population
San Diego CA	50	870
San Diego CA	48	276
San Diego CA	50	2,109
San Diego CA	48	490
San Diego CA	50	853
San Diego CA	50	90
San Diego CA	51	1,002
San Diego CA	50	438
San Diego CA	51	1,501
San Diego CA	48	27
San Diego CA	50	2,124
San Diego CA	51	76
San Diego CA	48	20
San Diego CA	50	240
San Diego CA	51	583
San Diego CA	48	1,270
San Diego CA	51	5
San Diego CA	48	2
San Diego CA	51	803
San Diego CA	48	483
San Diego CA	52	1,377
San Diego CA	51	355
San Diego CA	52	586
San Diego CA	51	2,544
San Diego CA	52	75
San Diego CA	51	202
San Diego CA	52	2,670
San Diego CA	51	922
San Diego CA	52	1,438
San Diego CA	51	12
San Diego CA	52	2,017
San Diego CA	51	387
San Diego CA	52	591
San Diego CA	51	2,294
San Diego CA	52	583
San Diego CA	51	1,986
San Diego CA	52	75
San Diego CA	51	312
San Diego CA	52	620
San Diego CA	51	2,043
San Diego CA	52	0
San Diego CA	51	1,628
San Diego CA	52	0
San Diego CA	51	1,825
San Diego CA	52	0
San Diego CA	51	977
San Diego CA	52	956

Political Subdivision Splits Between Districts

CA CD Trends C

County	District	Population
San Diego CA	51	1,381
San Diego CA	52	451
San Diego CA	51	1,269
San Diego CA	52	630
San Diego CA	51	2,056
San Diego CA	52	0
San Diego CA	51	287
San Diego CA	52	276
San Diego CA	50	0
San Diego CA	52	959
San Diego CA	50	3,131
San Diego CA	52	86
San Diego CA	50	1,888
San Diego CA	51	0
San Diego CA	52	0
San Diego CA	50	1,147
San Diego CA	51	0
San Diego CA	50	1,086
San Diego CA	51	224
San Diego CA	50	1,084
San Diego CA	51	3
San Diego CA	50	44
San Diego CA	51	558
San Diego CA	50	127
San Diego CA	51	854
San Diego CA	50	714
San Diego CA	51	444
San Diego CA	49	10,393
San Diego CA	50	0
San Diego CA	49	584
San Diego CA	50	0
San Diego CA	49	107
San Diego CA	50	589
San Diego CA	49	0
San Diego CA	50	1,886
San Diego CA	49	11
San Diego CA	50	648
San Diego CA	49	1,293
San Diego CA	50	1,398
San Diego CA	49	424
San Diego CA	50	1,789
San Diego CA	49	1,025
San Diego CA	50	1,093
San Diego CA	49	0
San Diego CA	50	2,138
San Diego CA	50	1,063
San Diego CA	51	367

Political Subdivision Splits Between Districts

CA CD Trends C

County	District	Population
San Diego CA	50	0
San Diego CA	51	1,427
San Diego CA	50	29
San Diego CA	51	1,230
San Diego CA	49	0
San Diego CA	50	0
San Francisco CA	11	0
San Francisco CA	15	1,066
San Francisco CA	11	904
San Francisco CA	15	397
San Francisco CA	11	3
San Francisco CA	15	2,040
San Francisco CA	11	103
San Francisco CA	15	2,218
San Francisco CA	11	847
San Francisco CA	15	114
San Francisco CA	11	1,026
San Francisco CA	15	438
San Francisco CA	11	1,131
San Francisco CA	15	330
San Francisco CA	11	662
San Francisco CA	15	2,065
San Francisco CA	11	777
San Francisco CA	15	0
San Francisco CA	11	1,611
San Francisco CA	15	0
San Joaquin CA	9	124
San Joaquin CA	13	1,080
San Joaquin CA	9	1,041
San Joaquin CA	13	14
San Joaquin CA	9	2,217
San Joaquin CA	13	1,335
San Joaquin CA	8	15
San Joaquin CA	9	739
San Joaquin CA	10	0
San Joaquin CA	9	740
San Joaquin CA	13	0
San Joaquin CA	7	0
San Joaquin CA	8	1,287
San Joaquin CA	9	0
San Joaquin CA	8	1,095
San Joaquin CA	9	92
San Joaquin CA	7	469
San Joaquin CA	8	313
San Joaquin CA	8	146
San Joaquin CA	9	2,312
San Joaquin CA	7	866

Political Subdivision Splits Between Districts

CA CD Trends C

County	District	Population
San Joaquin CA	8	103
San Joaquin CA	7	470
San Joaquin CA	8	1,298
San Joaquin CA	7	872
San Joaquin CA	8	492
San Joaquin CA	9	0
San Joaquin CA	8	40
San Joaquin CA	9	1,591
San Joaquin CA	8	757
San Joaquin CA	9	0
San Joaquin CA	8	0
San Joaquin CA	9	1,532
San Joaquin CA	7	505
San Joaquin CA	8	747
San Joaquin CA	7	1,076
San Joaquin CA	8	60
San Joaquin CA	7	438
San Joaquin CA	9	1,256
San Joaquin CA	7	0
San Joaquin CA	9	950
San Joaquin CA	7	598
San Joaquin CA	9	849
San Joaquin CA	7	926
San Joaquin CA	9	107
San Joaquin CA	7	1,335
San Joaquin CA	9	58
San Joaquin CA	7	977
San Joaquin CA	9	305
San Joaquin CA	5	48
San Joaquin CA	7	1,185
San Joaquin CA	7	286
San Joaquin CA	9	1,155
San Joaquin CA	7	519
San Joaquin CA	9	662
San Joaquin CA	5	0
San Joaquin CA	7	1,083
San Joaquin CA	7	1,024
San Joaquin CA	9	3
San Joaquin CA	5	627
San Joaquin CA	7	1,193
San Joaquin CA	9	3
San Joaquin CA	5	72
San Joaquin CA	9	786
San Joaquin CA	5	405
San Joaquin CA	9	1,354
San Joaquin CA	5	5
San Joaquin CA	9	1,717

Political Subdivision Splits Between Districts

CA CD Trends C

County	District	Population
San Joaquin CA	9	1,007
San Joaquin CA	13	0
San Joaquin CA	9	3,149
San Joaquin CA	13	549
San Joaquin CA	9	125
San Joaquin CA	13	711
San Joaquin CA	9	239
San Joaquin CA	13	257
San Joaquin CA	9	0
San Joaquin CA	13	3,252
San Joaquin CA	9	256
San Joaquin CA	13	1,626
San Joaquin CA	9	9
San Joaquin CA	13	2,486
San Joaquin CA	9	0
San Joaquin CA	13	7,492
San Joaquin CA	9	0
San Joaquin CA	13	1,439
San Luis Obispo CA	19	1,364
San Luis Obispo CA	24	69
San Luis Obispo CA	19	778
San Luis Obispo CA	24	154
San Luis Obispo CA	19	1,458
San Luis Obispo CA	24	1,070
San Luis Obispo CA	19	1,407
San Luis Obispo CA	24	1
San Luis Obispo CA	19	1,211
San Luis Obispo CA	24	11
San Luis Obispo CA	19	0
San Luis Obispo CA	24	1,074
San Luis Obispo CA	19	1,015
San Luis Obispo CA	24	455
San Luis Obispo CA	19	20
San Luis Obispo CA	24	1,154
San Luis Obispo CA	19	588
San Luis Obispo CA	24	91
San Luis Obispo CA	19	0
San Luis Obispo CA	24	0
San Mateo CA	15	1,525
San Mateo CA	16	0
San Mateo CA	15	1,610
San Mateo CA	16	117
San Mateo CA	15	1,999
San Mateo CA	16	9
San Mateo CA	15	0
San Mateo CA	16	1,215
San Mateo CA	15	171

Political Subdivision Splits Between Districts

CA CD Trends C

County	District	Population
San Mateo CA	16	1,592
San Mateo CA	15	1,134
San Mateo CA	16	79
San Mateo CA	15	198
San Mateo CA	16	894
San Mateo CA	15	942
San Mateo CA	16	17
San Mateo CA	15	1,470
San Mateo CA	16	151
San Mateo CA	15	0
San Mateo CA	16	2,030
San Mateo CA	15	513
San Mateo CA	16	224
San Mateo CA	15	217
San Mateo CA	16	730
San Mateo CA	15	0
San Mateo CA	16	0
Santa Clara CA	17	85
Santa Clara CA	18	985
Santa Clara CA	17	20
Santa Clara CA	18	1,125
Santa Clara CA	17	0
Santa Clara CA	18	575
Santa Clara CA	17	1,921
Santa Clara CA	18	28
Santa Clara CA	17	2,190
Santa Clara CA	18	0
Santa Clara CA	16	0
Santa Clara CA	17	1,205
Santa Clara CA	16	0
Santa Clara CA	17	2,490
Santa Clara CA	16	1,649
Santa Clara CA	18	0
Santa Clara CA	16	2,047
Santa Clara CA	19	0
Santa Clara CA	16	2,767
Santa Clara CA	19	0
Santa Clara CA	16	1,692
Santa Clara CA	19	0
Santa Clara CA	16	3,054
Santa Clara CA	18	15
Santa Clara CA	16	2,110
Santa Clara CA	18	0
Santa Clara CA	16	2,752
Santa Clara CA	19	0
Santa Clara CA	16	1,848
Santa Clara CA	19	729

Political Subdivision Splits Between Districts

CA CD Trends C

County	District	Population
Santa Clara CA	16	1,534
Santa Clara CA	19	0
Santa Clara CA	16	1,631
Santa Clara CA	19	0
Santa Clara CA	16	2,582
Santa Clara CA	19	0
Santa Clara CA	16	2,120
Santa Clara CA	19	0
Santa Clara CA	16	1,272
Santa Clara CA	18	0
Santa Clara CA	19	0
Santa Clara CA	18	984
Santa Clara CA	19	930
Santa Clara CA	18	341
Santa Clara CA	19	882
Santa Clara CA	18	144
Santa Clara CA	19	1,781
Santa Clara CA	18	100
Santa Clara CA	19	1,598
Santa Clara CA	16	239
Santa Clara CA	18	1,025
Santa Clara CA	16	935
Santa Clara CA	18	876
Santa Clara CA	16	27
Santa Clara CA	18	2,242
Santa Clara CA	16	162
Santa Clara CA	18	2,062
Santa Clara CA	18	1,435
Santa Clara CA	19	663
Santa Clara CA	18	802
Santa Clara CA	19	881
Santa Clara CA	17	1,013
Santa Clara CA	18	0
Santa Clara CA	16	24
Santa Clara CA	18	1,101
Santa Clara CA	17	1,842
Santa Clara CA	18	798
Santa Clara CA	17	184
Santa Clara CA	18	2,371
Santa Clara CA	17	13
Santa Clara CA	18	1,187
Santa Clara CA	17	122
Santa Clara CA	18	1,942
Santa Clara CA	17	1,429
Santa Clara CA	18	10
Santa Clara CA	15	0
Santa Clara CA	16	1,031

Political Subdivision Splits Between Districts

CA CD Trends C

County	District	Population
Santa Clara CA	16	661
Santa Clara CA	17	0
Santa Clara CA	16	1,827
Santa Clara CA	17	669
Santa Clara CA	16	1,727
Santa Clara CA	17	0
Santa Clara CA	16	641
Santa Clara CA	17	666
Santa Clara CA	16	270
Santa Clara CA	17	1,393
Santa Clara CA	16	1,546
Santa Clara CA	17	0
Santa Clara CA	16	1,114
Santa Clara CA	17	839
Santa Clara CA	16	1,593
Santa Clara CA	17	1,242
Santa Clara CA	16	1,365
Santa Clara CA	17	1,040
Santa Clara CA	16	1,358
Santa Clara CA	17	557
Santa Clara CA	16	1,095
Santa Clara CA	19	0
Santa Clara CA	16	798
Santa Clara CA	17	0
Santa Clara CA	16	203
Santa Clara CA	17	2,148
Santa Clara CA	16	66
Santa Clara CA	17	994
Santa Clara CA	16	0
Santa Clara CA	17	1,373
Santa Clara CA	16	0
Santa Clara CA	17	1,235
Santa Clara CA	16	377
Santa Clara CA	17	721
Santa Clara CA	16	1,381
Santa Clara CA	17	299
Santa Clara CA	16	705
Santa Clara CA	17	884
Santa Clara CA	16	1,796
Santa Clara CA	17	548
Santa Clara CA	16	515
Santa Clara CA	17	411
Santa Clara CA	16	799
Santa Clara CA	17	187
Santa Clara CA	16	44
Santa Clara CA	17	1,360
Santa Clara CA	16	0

Political Subdivision Splits Between Districts

CA CD Trends C

County	District	Population
Santa Clara CA	17	1,560
Santa Clara CA	16	0
Santa Clara CA	17	2,160
Santa Clara CA	16	1,633
Santa Clara CA	17	244
Santa Clara CA	16	830
Santa Clara CA	17	0
Santa Clara CA	16	547
Santa Clara CA	17	1,062
Santa Clara CA	16	1,350
Santa Clara CA	17	0
Santa Clara CA	16	541
Santa Clara CA	19	599
Santa Clara CA	16	241
Santa Clara CA	19	1,238
Santa Clara CA	16	1,487
Santa Clara CA	19	1,089
Santa Clara CA	16	2,585
Santa Clara CA	19	130
Santa Clara CA	16	37
Santa Clara CA	19	2,715
Santa Clara CA	16	0
Santa Clara CA	19	1,154
Santa Clara CA	16	0
Santa Clara CA	19	1,802
Santa Clara CA	16	0
Santa Clara CA	19	888
Santa Clara CA	18	0
Santa Clara CA	19	1,123
Santa Clara CA	18	1,998
Santa Clara CA	19	177
Santa Clara CA	18	3,317
Santa Clara CA	19	164
Santa Clara CA	18	423
Santa Clara CA	19	857
Santa Clara CA	18	1,420
Santa Clara CA	19	69
Santa Clara CA	18	2,315
Santa Clara CA	19	0
Santa Clara CA	18	1,780
Santa Clara CA	19	99
Santa Clara CA	18	1,902
Santa Clara CA	19	6
Santa Clara CA	18	1,691
Santa Clara CA	19	178
Santa Clara CA	18	1,399
Santa Clara CA	19	345

Political Subdivision Splits Between Districts

CA CD Trends C

County	District	Population
Santa Clara CA	18	1,537
Santa Clara CA	19	85
Santa Clara CA	17	44
Santa Clara CA	18	909
Santa Clara CA	19	7
Santa Cruz CA	18	1,685
Santa Cruz CA	19	21
Santa Cruz CA	18	0
Santa Cruz CA	19	1,339
Santa Cruz CA	18	6
Santa Cruz CA	19	2,383
Santa Cruz CA	18	1,561
Santa Cruz CA	19	0
Sonoma CA	2	1,835
Sonoma CA	4	1
Sonoma CA	2	187
Sonoma CA	4	1,506
Sonoma CA	1	2,135
Sonoma CA	4	189
Sonoma CA	1	436
Sonoma CA	4	1,543
Sonoma CA	1	1,578
Sonoma CA	4	846
Sonoma CA	1	261
Sonoma CA	4	1,019
Sonoma CA	1	689
Sonoma CA	4	439
Sonoma CA	1	1,309
Sonoma CA	4	0
Sonoma CA	1	84
Sonoma CA	4	636
Sonoma CA	1	862
Sonoma CA	4	453
Sonoma CA	1	489
Sonoma CA	4	500
Sonoma CA	1	1,342
Sonoma CA	4	0
Sonoma CA	1	2,427
Sonoma CA	4	218
Sonoma CA	1	321
Sonoma CA	4	842
Sonoma CA	1	12
Sonoma CA	4	905
Sonoma CA	1	5
Sonoma CA	4	2,112
Sonoma CA	1	778
Sonoma CA	4	732

Political Subdivision Splits Between Districts

CA CD Trends C

County	District	Population
Sonoma CA	1	2,288
Sonoma CA	4	123
Sonoma CA	1	368
Sonoma CA	2	866
Sonoma CA	1	333
Sonoma CA	2	916
Sonoma CA	2	626
Sonoma CA	4	393
Sonoma CA	1	4
Sonoma CA	2	824
Sonoma CA	1	305
Sonoma CA	2	1,153
Sonoma CA	1	435
Sonoma CA	2	32
Sonoma CA	1	429
Sonoma CA	4	156
Sonoma CA	1	30
Sonoma CA	2	706
Stanislaus CA	5	1,284
Stanislaus CA	13	0
Stanislaus CA	5	1,134
Stanislaus CA	13	149
Stanislaus CA	5	16
Stanislaus CA	13	2,289
Stanislaus CA	5	427
Stanislaus CA	13	628
Stanislaus CA	5	2,622
Stanislaus CA	13	38
Stanislaus CA	5	20
Stanislaus CA	13	3,067
Stanislaus CA	5	1,011
Stanislaus CA	13	119
Stanislaus CA	5	341
Stanislaus CA	13	1,002
Stanislaus CA	5	574
Stanislaus CA	13	55
Stanislaus CA	5	1,935
Stanislaus CA	13	298
Stanislaus CA	5	578
Stanislaus CA	13	701
Stanislaus CA	5	1,472
Stanislaus CA	13	394
Stanislaus CA	5	811
Stanislaus CA	13	640
Stanislaus CA	5	1,771
Stanislaus CA	13	153
Stanislaus CA	5	651

Political Subdivision Splits Between Districts

CA CD Trends C

County	District	Population
Stanislaus CA	13	95
Stanislaus CA	5	2,140
Stanislaus CA	13	155
Stanislaus CA	5	1,501
Stanislaus CA	13	1,026
Sutter CA	1	0
Sutter CA	4	2,592
Tehama CA	1	970
Tehama CA	2	0
Trinity CA	1	0
Trinity CA	2	843
Tulare CA	20	1,368
Tulare CA	21	433
Tulare CA	20	233
Tulare CA	21	3,025
Tulare CA	20	241
Tulare CA	21	1,035
Tulare CA	20	0
Tulare CA	21	770
Tulare CA	20	0
Tulare CA	21	1,997
Tulare CA	20	17
Tulare CA	21	2,245
Tulare CA	20	914
Tulare CA	21	0
Tulare CA	20	4
Tulare CA	21	1,479
Tulare CA	20	679
Tulare CA	21	696
Tulare CA	20	704
Tulare CA	21	1,224
Tulare CA	20	423
Tulare CA	21	746
Tulare CA	20	1,719
Tulare CA	21	0
Tulare CA	20	2,447
Tulare CA	21	0
Tulare CA	20	133
Tulare CA	21	705
Tulare CA	20	57
Tulare CA	22	1,499
Tulare CA	20	206
Tulare CA	22	1,547
Tulare CA	20	223
Tulare CA	22	1,174
Tulare CA	20	643
Tulare CA	22	221

Political Subdivision Splits Between Districts

CA CD Trends C

County	District	Population
Tulare CA	20	1,195
Tulare CA	22	0
Tulare CA	20	928
Tulare CA	22	20
Tulare CA	20	785
Tulare CA	22	53
Tulare CA	20	724
Tulare CA	22	12
Tulare CA	20	817
Tulare CA	22	340
Tulare CA	20	358
Tulare CA	22	1,136
Tulare CA	20	32
Tulare CA	22	2,007
Tulare CA	20	6
Tulare CA	22	1,584
Tulare CA	20	753
Tulare CA	22	840
Tulare CA	20	1,717
Tulare CA	22	30
Tulare CA	20	605
Tulare CA	22	614
Tulare CA	20	129
Tulare CA	22	1,790
Tulare CA	20	1,420
Tulare CA	22	13
Tulare CA	20	2,254
Tulare CA	22	0
Tulare CA	20	915
Tulare CA	22	395
Tulare CA	20	799
Tulare CA	22	1,505
Tulare CA	20	2,157
Tulare CA	22	154
Tulare CA	20	51
Tulare CA	22	614
Tulare CA	20	443
Tulare CA	22	1,218
Tulare CA	20	0
Tulare CA	22	1,681
Tulare CA	20	49
Tulare CA	22	1,345
Tulare CA	20	975
Tulare CA	22	95
Tulare CA	20	896
Tulare CA	21	186
Tulare CA	20	561

Political Subdivision Splits Between Districts

CA CD Trends C

County	District	Population
Tulare CA	21	443
Tulare CA	20	896
Tulare CA	21	57
Ventura CA	24	1,010
Ventura CA	26	700
Ventura CA	24	1,212
Ventura CA	26	37
Ventura CA	24	1,535
Ventura CA	26	902
Ventura CA	24	2,454
Ventura CA	26	104
Ventura CA	24	1,193
Ventura CA	26	7
Ventura CA	24	170
Ventura CA	26	2,450
Ventura CA	24	2,520
Ventura CA	26	6
Ventura CA	24	2,071
Ventura CA	26	0
Ventura CA	24	2,087
Ventura CA	26	0
Ventura CA	24	1,124
Ventura CA	26	10
Ventura CA	24	1,709
Ventura CA	26	0
Ventura CA	24	719
Ventura CA	26	0
Ventura CA	24	920
Ventura CA	26	0
Ventura CA	24	2,874
Ventura CA	26	0
Ventura CA	24	1,307
Ventura CA	26	0
Ventura CA	24	1,000
Ventura CA	26	188
Ventura CA	24	716
Ventura CA	26	0
Ventura CA	24	1,889
Ventura CA	26	41
Ventura CA	26	2,082
Ventura CA	32	15
Ventura CA	26	1,041
Ventura CA	32	0
Ventura CA	26	0
Ventura CA	32	1,077
Ventura CA	26	14
Ventura CA	32	2,142

Political Subdivision Splits Between Districts

CA CD Trends C

County	District	Population
Ventura CA	26	1,756
Ventura CA	32	0
Ventura CA	26	1,946
Ventura CA	32	0
Ventura CA	26	114
Ventura CA	32	1,605
Ventura CA	26	0
Ventura CA	32	1,873
Ventura CA	26	1,829
Ventura CA	32	0
Ventura CA	26	9
Ventura CA	32	2,091
Ventura CA	26	102
Ventura CA	32	1,887
Ventura CA	26	0
Ventura CA	32	1,583
Ventura CA	26	15
Ventura CA	32	2,234
Ventura CA	24	1,516
Ventura CA	26	430
Ventura CA	24	292
Ventura CA	26	317
Ventura CA	24	249
Ventura CA	26	323
Ventura CA	24	1,234
Ventura CA	26	301
Ventura CA	24	72
Ventura CA	26	859
Ventura CA	24	8
Ventura CA	26	915
Ventura CA	24	1,293
Ventura CA	26	17
Ventura CA	24	2,566
Ventura CA	26	30
Ventura CA	24	0
Ventura CA	26	0
Yolo CA	4	125
Yolo CA	6	1,276
Yolo CA	7	0
Yolo CA	8	1,309
Yolo CA	6	0
Yolo CA	8	1,033
Yolo CA	6	1,844
Yolo CA	8	7

User: Tony Fairfax

Plan Name: CA CD Trende C

Plan Type: CA CDs

Communities of Interest (Landscape, 11x8.5)

Wednesday, November 26, 2025

7:55 PM

City/Town	District	Population	%
Anaheim City	38	24,370	7.0
Anaheim City	40	32,310	9.3
Anaheim City	45	24	0.0
Anaheim City	46	290,120	83.7
Antioch City	10	0	0.0
Antioch City	9	115,291	100.0
Atherton Town	15	198	2.8
Atherton Town	16	6,990	97.3
Bakersfield City	20	177,802	44.1
Bakersfield City	22	225,653	55.9
Blythe City	23	18,317	100.0
Blythe City	Unassigned	0	0.0
Brea City	38	16,623	35.1
Brea City	41	30,702	64.9
Ceres City	13	19,056	38.7
Ceres City	5	30,246	61.4
Chino City	31	74,014	81.0
Chino City	35	17,389	19.0
Clovis City	20	18,726	15.6
Clovis City	21	27,399	22.8
Clovis City	5	73,999	61.6

Communities of Interest (Landscape, 11x8.5)

CA CD Trende C

City/Town	District	Population	%
Corona City	35	76,002	48.4
Corona City	40	81,134	51.6
Cudahy City	38	22,601	99.1
Cudahy City	44	210	0.9
Culver City City	36	5,921	14.5
Culver City City	37	34,858	85.5
Davis City	4	55,191	82.6
Davis City	8	11,659	17.4
Dublin City	10	0	0.0
Dublin City	14	72,589	100.0
East Palo Alto City	15	29,883	99.5
East Palo Alto City	16	151	0.5
Escondido City	48	111,303	73.7
Escondido City	50	39,735	26.3
Fontana City	33	100,365	48.2
Fontana City	35	108,028	51.8
Fremont City	14	194,398	84.3
Fremont City	17	36,106	15.7
Fresno City	20	10,906	2.0
Fresno City	21	402,187	74.2
Fresno City	22	46,850	8.6
Fresno City	5	82,164	15.2
Fullerton City	41	17,118	11.9
Fullerton City	45	65,552	45.6
Fullerton City	46	60,947	42.4

Communities of Interest (Landscape, 11x8.5)

CA CD Trends C

City/Town	District	Population	%
Hanford City	20	39,421	68.0
Hanford City	22	18,569	32.0
Huntington Park City	38	0	0.0
Huntington Park City	44	54,883	100.0
Irvine City	40	0	0.0
Irvine City	47	307,670	100.0
La Habra City	41	62,956	99.8
La Habra City	45	141	0.2
La Verne City	28	345	1.1
La Verne City	31	30,989	98.9
Lakewood City	41	60,880	73.8
Lakewood City	45	21,616	26.2
Lancaster City	26	8,748	5.0
Lancaster City	27	164,768	95.0
Lodi City	7	32,876	49.6
Lodi City	8	18,334	27.6
Lodi City	9	15,138	22.8
Long Beach City	41	30,171	6.5
Long Beach City	42	318,410	68.2
Long Beach City	43	20	0.0
Long Beach City	44	118,141	25.3
Los Alamitos City	41	10,894	92.5
Los Alamitos City	45	886	7.5
Los Angeles City	26	70,374	1.8
Los Angeles City	27	143,337	3.7

Communities of Interest (Landscape, 11x8.5)

CA CD Trende C

City/Town	District	Population	%
Los Angeles City	28	154	0.0
Los Angeles City	29	732,859	18.8
Los Angeles City	30	387,384	9.9
Los Angeles City	32	596,871	15.3
Los Angeles City	34	638,908	16.4
Los Angeles City	36	301,749	7.7
Los Angeles City	37	702,340	18.0
Los Angeles City	43	154,732	4.0
Los Angeles City	44	170,039	4.4
Madera City	13	50,175	75.8
Madera City	5	16,049	24.2
Menlo Park City	15	10,593	31.4
Menlo Park City	16	23,187	68.6
Mission Viejo City	40	78,963	84.3
Mission Viejo City	47	14,690	15.7
Modesto City	13	106,619	48.8
Modesto City	5	111,845	51.2
Montclair City	31	36,131	95.4
Montclair City	35	1,734	4.6
Morgan Hill City	18	45,483	100.0
Morgan Hill City	19	0	0.0
Needles City	23	4,931	100.0
Needles City	Unassigned	0	0.0
Newport Beach City	42	63,148	74.1
Newport Beach City	47	22,091	25.9

Communities of Interest (Landscape, 11x8.5)

CA CD Trende C

City/Town	District	Population	%
Norwalk City	41	47,924	46.6
Norwalk City	45	54,849	53.4
Oakland City	10	97	0.0
Oakland City	12	440,549	100.0
Oakley City	10	24,219	55.9
Oakley City	9	19,138	44.1
Oceanside City	48	24,869	14.3
Oceanside City	49	149,199	85.7
Orange City	40	52,182	37.3
Orange City	46	87,729	62.7
Palm Springs City	25	0	0.0
Palm Springs City	48	44,575	100.0
Palo Alto City	15	0	0.0
Palo Alto City	16	68,572	100.0
Pasadena City	28	129,745	93.5
Pasadena City	30	8,954	6.5
Petaluma City	2	22,894	38.3
Petaluma City	4	36,882	61.7
Pico Rivera City	38	37,957	61.1
Pico Rivera City	41	24,131	38.9
Placentia City	38	14,541	28.1
Placentia City	45	14,837	28.6
Placentia City	46	22,446	43.3
Pomona City	31	71,785	47.3
Pomona City	35	79,928	52.7

Communities of Interest (Landscape, 11x8.5)

CA CD Trends C

City/Town	District	Population	%
Porterville City	20	32,376	51.7
Porterville City	22	30,247	48.3
Rancho Cucamonga City	28	74,017	42.4
Rancho Cucamonga City	33	92,375	53.0
Rancho Cucamonga City	35	8,061	4.6
Redlands City	23	11,018	15.1
Redlands City	33	62,150	84.9
Riverside City	33	21	0.0
Riverside City	39	314,977	100.0
Sacramento City	3	55,222	10.5
Sacramento City	6	210,756	40.2
Sacramento City	7	258,965	49.3
Sacramento City	8	0	0.0
San Bernardino City	23	10,242	4.6
San Bernardino City	28	0	0.0
San Bernardino City	33	211,859	95.4
San Buenaventura (Ventura) City	24	110,567	99.8
San Buenaventura (Ventura) City	26	196	0.2
San Diego City	49	164,541	11.9
San Diego City	50	534,076	38.5
San Diego City	51	368,202	26.6
San Diego City	52	320,113	23.1
San Francisco City	11	759,192	86.9
San Francisco City	15	114,773	13.1

Communities of Interest (Landscape, 11x8.5)

CA CD Trends C

City/Town	District	Population	%
San Jose City	16	296,958	29.3
San Jose City	17	245,116	24.2
San Jose City	18	194,356	19.2
San Jose City	19	276,810	27.3
San Leandro City	10	2,546	2.8
San Leandro City	12	70,855	77.9
San Leandro City	14	17,607	19.4
Santa Ana City	42	30,582	9.9
Santa Ana City	45	23,776	7.7
Santa Ana City	46	255,869	82.5
Santa Clarita City	27	220,119	96.3
Santa Clarita City	30	8,554	3.7
Seal Beach City	41	5,759	22.8
Seal Beach City	42	18,876	74.8
Seal Beach City	45	607	2.4
Stanton City	45	13,226	34.8
Stanton City	46	24,736	65.2
Stockton City	13	24,518	7.6
Stockton City	9	296,286	92.4
Torrance City	36	80,077	54.5
Torrance City	43	66,990	45.6
Tracy City	13	70,564	75.9
Tracy City	9	22,436	24.1
Tulare City	20	36,406	52.9
Tulare City	22	32,469	47.1

Communities of Interest (Landscape, 11x8.5)

CA CD Trende C

City/Town	District	Population	%
Turlock City	13	31,118	42.8
Turlock City	5	41,622	57.2
Upland City	28	40,251	50.9
Upland City	35	38,789	49.1
Visalia City	20	94,262	66.7
Visalia City	21	47,122	33.3
Watsonville City	18	52,590	100.0
Watsonville City	19	0	0.0
West Covina City	31	109,501	100.0
West Covina City	38	0	0.0
Westminster City	42	112	0.1
Westminster City	45	90,799	99.9
Whittier City	38	0	0.0
Whittier City	41	87,306	100.0

Communities of Interest (Landscape, 11x8.5)

CA CD Trende C

City/Town	-- Listed by District	
	Population	%
Blythe City (part)	0	0.0
Needles City (part)	0	0.0
District Unassigned Totals		
<hr/>		
District 1 Totals	468,848	
Petaluma City (part)	22,894	38.3
<hr/>		
District 2 Totals	432,494	
Sacramento City (part)	55,222	10.5
<hr/>		
District 3 Totals	292,842	
Davis City (part)	55,191	82.6
Petaluma City (part)	36,882	61.7
<hr/>		
District 4 Totals	495,595	
Ceres City (part)	30,246	61.4
Clovis City (part)	73,999	61.6
Fresno City (part)	82,164	15.2
Madera City (part)	16,049	24.2
Modesto City (part)	111,845	51.2
Turlock City (part)	41,622	57.2
<hr/>		
District 5 Totals	480,847	

Communities of Interest (Landscape, 11x8.5)

CA CD Trende C

	Population	%
Sacramento City (part)	210,756	40.2
District 6 Totals	571,628	
Lodi City (part)	32,876	49.6
Sacramento City (part)	258,965	49.3
District 7 Totals	504,095	
Davis City (part)	11,659	17.4
Lodi City (part)	18,334	27.6
Sacramento City (part)	0	0.0
District 8 Totals	684,361	
Lodi City (part)	15,138	22.8
Oakley City (part)	19,138	44.1
Stockton City (part)	296,286	92.4
Tracy City (part)	22,436	24.1
District 9 Totals	644,216	
Antioch City (part)	0	0.0
Dublin City (part)	0	0.0
Oakland City (part)	97	0.0
Oakley City (part)	24,219	55.9
San Leandro City (part)	2,546	2.8
District 10 Totals	559,623	

Communities of Interest (Landscape, 11x8.5)

CA CD Trende C

	Population	%
San Francisco City (part)	759,192	86.9
District 11 Totals	759,192	
San Leandro City (part)	70,855	77.9
District 12 Totals	758,451	
Ceres City (part)	19,056	38.7
Madera City (part)	50,175	75.8
Modesto City (part)	106,619	48.8
Stockton City (part)	24,518	7.6
Tracy City (part)	70,564	75.9
Turlock City (part)	31,118	42.8
District 13 Totals	577,489	
Fremont City (part)	194,398	84.3
San Leandro City (part)	17,607	19.4
District 14 Totals	685,517	
Atherton Town (part)	198	2.8
Menlo Park City (part)	10,593	31.4
Palo Alto City (part)	0	0.0
San Francisco City (part)	114,773	13.1
District 15 Totals	725,523	

Communities of Interest (Landscape, 11x8.5)

CA CD Trende C

	Population	%
Atherton Town (part)	6,990	97.3
East Palo Alto City (part)	151	0.5
Menlo Park City (part)	23,187	68.6
San Jose City (part)	296,958	29.3
District 16 Totals	690,566	
Fremont City (part)	36,106	15.7
San Jose City (part)	245,116	24.2
District 17 Totals	752,857	
San Jose City (part)	194,356	19.2
District 18 Totals	656,385	
Morgan Hill City (part)	0	0.0
San Jose City (part)	276,810	27.3
Watsonville City (part)	0	0.0
District 19 Totals	528,361	
Bakersfield City (part)	177,802	44.1
Clovis City (part)	18,726	15.6
Fresno City (part)	10,906	2.0
Hanford City (part)	39,421	68.0
Porterville City (part)	32,376	51.7
Tulare City (part)	36,406	52.9
Visalia City (part)	94,262	66.7
District 20 Totals	497,728	

Communities of Interest (Landscape, 11x8.5)

CA CD Trende C

	Population	%
Clovis City (part)	27,399	22.8
Fresno City (part)	402,187	74.2
Visalia City (part)	47,122	33.3
District 21 Totals	638,910	
Bakersfield City (part)	225,653	55.9
Fresno City (part)	46,850	8.6
Hanford City (part)	18,569	32.0
Porterville City (part)	30,247	48.3
Tulare City (part)	32,469	47.1
District 22 Totals	546,793	
Redlands City (part)	11,018	15.1
San Bernardino City (part)	10,242	4.6
District 23 Totals	549,504	
District 24 Totals	523,352	
Palm Springs City (part)	0	0.0
District 25 Totals	629,075	
Lancaster City (part)	8,748	5.0
Los Angeles City (part)	70,374	1.8
San Buenaventura (Ventura) City (part)	196	0.2
District 26 Totals	637,696	

Communities of Interest (Landscape, 11x8.5)

CA CD Trende C

	Population	%
Lancaster City (part)	164,768	95.0
Los Angeles City (part)	143,337	3.7
Santa Clarita City (part)	220,119	96.3
District 27 Totals	697,674	
La Verne City (part)	345	1.1
Los Angeles City (part)	154	0.0
Pasadena City (part)	129,745	93.5
Rancho Cucamonga City (part)	74,017	42.4
San Bernardino City (part)	0	0.0
Upland City (part)	40,251	50.9
District 28 Totals	643,701	
Los Angeles City (part)	732,859	18.8
District 29 Totals	756,805	
Los Angeles City (part)	387,384	9.9
Pasadena City (part)	8,954	6.5
Santa Clarita City (part)	8,554	3.7
District 30 Totals	744,529	
Chino City (part)	74,014	81.0
La Verne City (part)	30,989	98.9
Montclair City (part)	36,131	95.4
Pomona City (part)	71,785	47.3
District 31 Totals	639,713	

Communities of Interest (Landscape, 11x8.5)

CA CD Trende C

	Population	%
Los Angeles City (part)	596,871	15.3
District 32 Totals	733,881	
Fontana City (part)	100,365	48.2
Rancho Cucamonga City (part)	92,375	53.0
Redlands City (part)	62,150	84.9
Riverside City (part)	21	0.0
San Bernardino City (part)	211,859	95.4
District 33 Totals	694,854	
Los Angeles City (part)	638,908	16.4
District 34 Totals	638,908	
Chino City (part)	17,389	19.0
Corona City (part)	76,002	48.4
Fontana City (part)	108,028	51.8
Montclair City (part)	1,734	4.6
Pomona City (part)	79,928	52.7
Rancho Cucamonga City (part)	8,061	4.6
Upland City (part)	38,789	49.1
District 35 Totals	716,946	
Culver City City (part)	5,921	14.5
Los Angeles City (part)	301,749	7.7
Torrance City (part)	80,077	54.5
District 36 Totals	744,180	

Communities of Interest (Landscape, 11x8.5)

CA CD Trende C

	Population	%
Culver City City (part)	34,858	85.5
Los Angeles City (part)	702,340	18.0
District 37 Totals	737,198	
Anaheim City (part)	24,370	7.0
Brea City (part)	16,623	35.1
Cudahy City (part)	22,601	99.1
Huntington Park City (part)	0	0.0
Pico Rivera City (part)	37,957	61.1
Placentia City (part)	14,541	28.1
West Covina City (part)	0	0.0
Whittier City (part)	0	0.0
District 38 Totals	580,354	
District 39 Totals	707,364	
Anaheim City (part)	32,310	9.3
Corona City (part)	81,134	51.6
Irvine City (part)	0	0.0
Mission Viejo City (part)	78,963	84.3
Orange City (part)	52,182	37.3
District 40 Totals	630,079	

Communities of Interest (Landscape, 11x8.5)

CA CD Trende C

	Population	%
Brea City (part)	30,702	64.9
Fullerton City (part)	17,118	11.9
Lakewood City (part)	60,880	73.8
Long Beach City (part)	30,171	6.5
Los Alamitos City (part)	10,894	92.5
Norwalk City (part)	47,924	46.6
Pico Rivera City (part)	24,131	38.9
Seal Beach City (part)	5,759	22.8
District 41 Totals	678,114	
Long Beach City (part)	318,410	68.2
Newport Beach City (part)	63,148	74.1
Santa Ana City (part)	30,582	9.9
Seal Beach City (part)	18,876	74.8
Westminster City (part)	112	0.1
District 42 Totals	757,065	
Long Beach City (part)	20	0.0
Los Angeles City (part)	154,732	4.0
Torrance City (part)	66,990	45.6
District 43 Totals	606,161	
Cudahy City (part)	210	0.9
Long Beach City (part)	118,141	25.3
Los Angeles City (part)	170,039	4.4
District 44 Totals	652,777	

Communities of Interest (Landscape, 11x8.5)

CA CD Trende C

	Population	%
Anaheim City (part)	24	0.0
Fullerton City (part)	65,552	45.6
La Habra City (part)	141	0.2
Lakewood City (part)	21,616	26.2
Los Alamitos City (part)	886	7.5
Norwalk City (part)	54,849	53.4
Placentia City (part)	14,837	28.6
Santa Ana City (part)	23,776	7.7
Seal Beach City (part)	607	2.4
Stanton City (part)	13,226	34.8
District 45 Totals	745,197	
Anaheim City (part)	290,120	83.7
Fullerton City (part)	60,947	42.4
Orange City (part)	87,729	62.7
Placentia City (part)	22,446	43.3
Santa Ana City (part)	255,869	82.5
Stanton City (part)	24,736	65.2
District 46 Totals	741,847	
Mission Viejo City (part)	14,690	15.7
Newport Beach City (part)	22,091	25.9
District 47 Totals	732,273	
Escondido City (part)	111,303	73.7
Oceanside City (part)	24,869	14.3
District 48 Totals	578,554	

Communities of Interest (Landscape, 11x8.5)

CA CD Trende C

	Population	%
Oceanside City (part)	149,199	85.7
San Diego City (part)	164,541	11.9
District 49 Totals	606,877	
Escondido City (part)	39,735	26.3
San Diego City (part)	534,076	38.5
District 50 Totals	702,881	
San Diego City (part)	368,202	26.6
District 51 Totals	563,165	
San Diego City (part)	320,113	23.1
District 52 Totals	677,910	

Communities of Interest (Landscape, 11x8.5)

CA CD Trende C

Summary Statistics

Number of City/Town not split	405
Number of City/Town split	77
Number of City/Town split in 2	61
Number of City/Town split in 3	9
Number of City/Town split in 4	6
Number of City/Town split in 5	0
Number of City/Town split in 6	0
Number of City/Town split in 7	0
Number of City/Town split in 8	0
Number of City/Town split in 9	0
Number of City/Town split in 10	0
Number of City/Town split in 11	1
Total number of splits	184

User: Tony Fairfax

Plan Name: CA CD Trende C

Plan Type: CA CDs

Communities of Interest (Landscape, 11x8.5)

Monday, December 1, 2025

9:31 PM

City/Town	District	Adj_Population	%
Alpine CDP	51	10,217	69.4
Alpine CDP	52	4,509	30.6
Antelope CDP	4	28,654	58.6
Antelope CDP	6	20,232	41.4
Armona CDP	20	1,416	32.9
Armona CDP	22	2,891	67.1
Bay Point CDP	10	23,957	99.9
Bay Point CDP	9	14	0.1
Burbank CDP	16	0	0.0
Burbank CDP	17	4,954	100.0
Carmichael CDP	3	38,163	47.6
Carmichael CDP	6	41,938	52.4
Castro Valley CDP	10	52,817	79.4
Castro Valley CDP	14	13,675	20.6
Cherry Valley CDP	23	6,529	100.0
Cherry Valley CDP	25	0	0.0
Cobb CDP	1	1,167	90.1
Cobb CDP	4	129	10.0
Crockett CDP	10	2,011	61.9
Crockett CDP	8	1,240	38.1
East Hemet CDP	25	531	2.7

Communities of Interest (Landscape, 11x8.5)

CA CD Trende C

City/Town	District	Adj_Population	%
East Hemet CDP	48	18,998	97.3
Florin CDP	3	26,138	49.6
Florin CDP	7	26,520	50.4
Hidden Valley Lake CDP	1	4,299	68.8
Hidden Valley Lake CDP	4	1,949	31.2
La Crescenta-Montrose CDP	28	19,990	99.7
La Crescenta-Montrose CDP	30	53	0.3
Ladera Ranch CDP	40	3,662	14.0
Ladera Ranch CDP	49	22,526	86.0
Lockeford CDP	7	2,840	85.0
Lockeford CDP	9	500	15.0
Lower Lake CDP	1	492	38.4
Lower Lake CDP	4	788	61.6
North Tustin CDP	46	452	1.8
North Tustin CDP	47	25,297	98.2
Nuevo CDP	23	3,463	51.3
Nuevo CDP	39	3,291	48.7
Oildale CDP	20	36,374	100.0
Oildale CDP	22	0	0.0
Parksdale CDP	13	1,199	36.9
Parksdale CDP	5	2,051	63.1
Prunedale CDP	18	3,493	18.4
Prunedale CDP	19	15,447	81.6
Ramona CDP	50	21,433	99.5

Communities of Interest (Landscape, 11x8.5)

CA CD Trende C

City/Town	District	Adj_Population	%
Ramona CDP	51	116	0.5
Rancho Mission Viejo CDP	40	610	5.9
Rancho Mission Viejo CDP	49	9,775	94.1
Romoland CDP	39	819	40.7
Romoland CDP	48	1,192	59.3
Salida CDP	13	8,878	63.8
Salida CDP	5	5,039	36.2
South San Jose Hills CDP	31	175	0.9
South San Jose Hills CDP	38	19,776	99.1
West Puente Valley CDP	31	22,962	99.6
West Puente Valley CDP	38	99	0.4
West Whittier-Los Nietos CDP	38	25,189	99.0
West Whittier-Los Nietos CDP	41	258	1.0

Communities of Interest (Landscape, 11x8.5)

CA CD Trende C

City/Town	-- Listed by District	
	Adj_Population	%
Cobb CDP (part)	1,167	90.1
Hidden Valley Lake CDP (part)	4,299	68.8
Lower Lake CDP (part)	492	38.4
Paxton CDP	0	0.0
District 1 Totals	141,939	
District 2 Totals	179,216	
Carmichael CDP (part)	38,163	47.6
Florin CDP (part)	26,138	49.6
District 3 Totals	359,629	
Antelope CDP (part)	28,654	58.6
Cobb CDP (part)	129	10.0
Hidden Valley Lake CDP (part)	1,949	31.2
Lower Lake CDP (part)	788	61.6
District 4 Totals	165,495	
Parksdale CDP (part)	2,051	63.1
Salida CDP (part)	5,039	36.2
Valley Wells CDP	0	0.0
District 5 Totals	165,774	

Communities of Interest (Landscape, 11x8.5)

CA CD Trende C

	Adj_Population	%
Antelope CDP (part)	20,232	41.4
Carmichael CDP (part)	41,938	52.4
District 6 Totals	184,377	
Florin CDP (part)	26,520	50.4
Lockeford CDP (part)	2,840	85.0
District 7 Totals	196,850	
Crockett CDP (part)	1,240	38.1
District 8 Totals	60,697	
Bay Point CDP (part)	14	0.1
Lockeford CDP (part)	500	15.0
District 9 Totals	76,163	
Castro Valley CDP (part)	52,817	79.4
Crockett CDP (part)	2,011	61.9
District 10 Totals	189,975	
Parkdale CDP (part)	1,199	36.9
Salida CDP (part)	8,878	63.8
University of California-Merced CDP	0	0.0
District 13 Totals	95,114	

Communities of Interest (Landscape, 11x8.5)

CA CD Trende C

	Adj_Population	%
Castro Valley CDP (part)	13,675	20.6
District 14 Totals	71,408	
District 15 Totals	26,945	
Burbank CDP (part)	0	0.0
District 16 Totals	50,617	
District 17 Totals	4,954	
Prunedale CDP (part)	3,493	18.4
District 18 Totals	69,421	
Prunedale CDP (part)	15,447	81.6
District 19 Totals	143,117	
Armona CDP (part)	1,416	32.9
Silver City CDP	0	0.0
District 20 Totals	173,481	
District 21 Totals	51,187	

Communities of Interest (Landscape, 11x8.5)

CA CD Trends C

	Adj_Population	%
Armona CDP (part)	2,891	67.1
Oildale CDP (part)	0	0.0
District 22 Totals	170,749	
Nuevo CDP (part)	3,463	51.3
District 23 Totals	166,179	
District 24 Totals	198,972	
Cherry Valley CDP (part)	0	0.0
East Hemet CDP (part)	531	2.7
District 25 Totals	97,335	
District 26 Totals	78,360	
District 27 Totals	39,453	
District 28 Totals	110,836	
La Crescenta-Montrose CDP (part)	53	0.3
District 30 Totals	10,977	
South San Jose Hills CDP (part)	175	0.9
District 31 Totals	93,436	

Communities of Interest (Landscape, 11x8.5)

CA CD Trende C

	Adj_Population	%
District 32 Totals	12,486	
District 33 Totals	18,318	
District 34 Totals	119,299	
District 35 Totals	24,414	
District 36 Totals	11,392	
District 37 Totals	18,138	
South San Jose Hills CDP (part)	19,776	99.1
West Puente Valley CDP (part)	99	0.4
West Whittier-Los Nietos CDP (part)	25,189	99.0
District 38 Totals	167,786	
Nuevo CDP (part)	3,291	48.7
Romoland CDP (part)	819	40.7
District 39 Totals	48,826	
Ladera Ranch CDP (part)	3,662	14.0
Rancho Mission Viejo CDP (part)	610	5.9
District 40 Totals	111,185	

Communities of Interest (Landscape, 11x8.5)

CA CD Trende C

	Adj_Population	%
West Whittier-Los Nietos CDP (part)	258	1.0
District 41 Totals	77,934	
District 43 Totals	147,450	
District 44 Totals	100,684	
District 45 Totals	8,845	
North Tustin CDP (part)	452	1.8
District 46 Totals	452	
North Tustin CDP (part)	25,297	98.2
District 47 Totals	25,297	
East Hemet CDP (part)	18,998	97.3
Romoland CDP (part)	1,192	59.3
District 48 Totals	97,625	
Ladera Ranch CDP (part)	22,526	86.0
Rancho Mission Viejo CDP (part)	9,775	94.1
District 49 Totals	98,178	

Communities of Interest (Landscape, 11x8.5)

CA CD Trende C

	Adj_Population	%
Ramona CDP (part)	21,433	99.5
District 50 Totals	34,028	
Alpine CDP (part)	10,217	69.4
Ramona CDP (part)	116	0.5
District 51 Totals	174,656	
Alpine CDP (part)	4,509	30.6
District 52 Totals	63,338	

Communities of Interest (Landscape, 11x8.5)

CA CD Trende C

Summary Statistics

Number of City/Town not split	1068
Number of City/Town split	45
Number of City/Town split in 2	45
Total number of splits	90

User: Tony Fairfax

Plan Name: CA CD Trende C

Plan Type: CA CDs

Population Summary

Wednesday, November 26, 2025

5:26 PM

District	Population	Deviation	% Devn.	TOTVOTE20	PRSDem0120	PRSDem0120 [%]	PRsRep0120	PRsRep0120 [%]
1	765,455	5,105	0.67%	375,087	212,961	56.78%	146,994	39.19%
2	765,033	4,683	0.62%	423,595	263,202	62.14%	144,487	34.11%
3	763,291	2,941	0.39%	397,846	217,804	54.75%	163,263	41.04%
4	758,116	-2,234	-0.29%	366,551	214,375	58.48%	138,277	37.72%
5	770,865	10,515	1.38%	387,025	159,236	41.14%	214,337	55.38%
6	757,442	-2,908	-0.38%	362,998	196,430	54.11%	151,561	41.75%
7	758,734	-1,616	-0.21%	381,007	219,965	57.73%	146,225	38.38%
8	764,945	4,595	0.60%	349,374	241,704	69.18%	94,838	27.15%
9	760,140	-210	-0.03%	280,242	172,887	61.69%	97,510	34.79%
10	759,202	-1,148	-0.15%	421,895	282,251	66.9%	122,566	29.05%
11	759,192	-1,158	-0.15%	399,164	339,653	85.09%	46,184	11.57%
12	758,451	-1,899	-0.25%	372,928	328,568	88.1%	31,679	8.49%
13	761,064	714	0.09%	248,357	139,729	56.26%	98,912	39.83%
14	760,582	232	0.03%	335,400	234,489	69.91%	85,731	25.56%
15	758,907	-1,443	-0.19%	356,992	273,073	76.49%	71,591	20.05%
16	759,201	-1,149	-0.15%	384,377	284,723	74.07%	85,166	22.16%
17	758,615	-1,735	-0.23%	308,117	221,609	71.92%	75,480	24.5%
18	770,826	10,476	1.38%	270,552	187,744	69.39%	73,556	27.19%
19	758,545	-1,805	-0.24%	418,924	283,310	67.63%	119,964	28.64%
20	762,909	2,559	0.34%	335,092	118,373	35.33%	205,124	61.21%
21	756,411	-3,939	-0.52%	234,081	137,340	58.67%	88,553	37.83%
22	778,145	17,795	2.34%	191,904	108,762	56.68%	76,349	39.78%
23	769,312	8,962	1.18%	305,736	128,936	42.17%	165,381	54.09%
24	764,538	4,188	0.55%	385,083	239,696	62.25%	129,969	33.75%

Population Summary

CA CD Trends C

District	Population	Deviation	% Devn.	TOTVOTE20	PRSD0120	PRSD0120 [%]	PRSR0120	PRSR0120 [%]
25	763,761	3,411	0.45%	284,329	159,795	56.2%	114,267	40.19%
26	758,544	-1,806	-0.24%	383,868	226,974	59.13%	142,537	37.13%
27	760,194	-156	-0.02%	334,998	193,645	57.8%	128,965	38.5%
28	758,364	-1,986	-0.26%	375,883	240,695	64.03%	120,381	32.03%
29	757,430	-2,920	-0.38%	283,154	205,787	72.68%	66,756	23.58%
30	758,223	-2,127	-0.28%	388,037	273,152	70.39%	101,579	26.18%
31	758,388	-1,962	-0.26%	335,100	202,928	60.56%	120,138	35.85%
32	758,634	-1,716	-0.23%	404,121	261,625	64.74%	127,909	31.65%
33	757,198	-3,152	-0.41%	279,509	170,336	60.94%	99,057	35.44%
34	757,694	-2,656	-0.35%	257,820	205,101	79.55%	42,347	16.43%
35	765,081	4,731	0.62%	294,734	176,218	59.79%	107,913	36.61%
36	758,270	-2,080	-0.27%	429,670	299,488	69.7%	113,401	26.39%
37	755,271	-5,079	-0.67%	284,310	239,782	84.34%	34,800	12.24%
38	757,313	-3,037	-0.40%	310,745	192,284	61.88%	107,025	34.44%
39	756,483	-3,867	-0.51%	272,164	164,989	60.62%	95,644	35.14%
40	758,342	-2,008	-0.26%	404,804	179,627	44.37%	209,941	51.86%
41	757,268	-3,082	-0.41%	354,584	215,278	60.71%	125,403	35.37%
42	758,438	-1,912	-0.25%	395,385	228,124	57.7%	151,455	38.31%
43	754,895	-5,455	-0.72%	275,611	218,775	79.38%	46,039	16.7%
44	757,899	-2,451	-0.32%	266,176	197,464	74.19%	58,459	21.96%
45	758,374	-1,976	-0.26%	341,316	182,083	53.35%	148,023	43.37%
46	757,748	-2,602	-0.34%	264,340	164,339	62.17%	90,715	34.32%
47	759,154	-1,196	-0.16%	390,912	219,035	56.03%	157,121	40.19%
48	758,070	-2,280	-0.30%	347,001	179,125	51.62%	154,337	44.48%
49	758,665	-1,685	-0.22%	414,152	229,424	55.4%	167,853	40.53%
50	759,342	-1,008	-0.13%	411,641	239,974	58.3%	154,536	37.54%
51	758,012	-2,338	-0.31%	393,644	233,906	59.42%	145,422	36.94%
52	761,247	897	0.12%	311,052	201,286	64.71%	99,211	31.9%

Population Summary

CA CD Trende C

District	Population	Deviation	% Devn.	TOTVOTE20	PRSDem0120	PRSDem0120 [%]	PRsRep0120	PRsRep0120 [%]
----------	------------	-----------	---------	-----------	------------	----------------	------------	----------------

Total Population: 39,538,223

Ideal District Population: 760,350

Summary Statistics:

Population Range: 754,895 to 778,145

Ratio Range: 0.03

Absolute Range: -5,455 to 17,795

Absolute Overall Range: 23,250

Relative Range: -0.72% to 2.34%

Relative Overall Range: 3.06%

Absolute Mean Deviation: 3,145.87

Relative Mean Deviation: 0.41%

Standard Deviation: 4,341.25

User: Tony Fairfax

Plan Name: CA CD Trende C

Plan Type: CA CDs

Population Summary

Wednesday, November 26, 2025

5:24 PM

District	Population	Deviation	% Devn.	TOTVOTE24	PRSDem0124	PRSDem0124 [%]	PRsRep0124	PRsRep0124 [%]
1	765,455	5,105	0.67%	347,432	186,251	53.61%	144,533	41.6%
2	765,033	4,683	0.62%	394,004	236,010	59.9%	139,226	35.34%
3	763,291	2,941	0.39%	371,264	194,486	52.38%	156,832	42.24%
4	758,116	-2,234	-0.29%	347,715	190,322	54.74%	141,327	40.64%
5	770,865	10,515	1.38%	320,377	121,960	38.07%	185,563	57.92%
6	757,442	-2,908	-0.38%	342,250	176,826	51.67%	148,617	43.42%
7	758,734	-1,616	-0.21%	351,673	189,486	53.88%	144,433	41.07%
8	764,945	4,595	0.60%	314,960	202,502	64.29%	97,808	31.05%
9	760,140	-210	-0.03%	246,662	131,945	53.49%	103,763	42.07%
10	759,202	-1,148	-0.15%	378,507	240,947	63.66%	116,718	30.84%
11	759,192	-1,158	-0.15%	369,333	295,462	80%	50,870	13.77%
12	758,451	-1,899	-0.25%	324,385	269,082	82.95%	33,864	10.44%
13	761,064	714	0.09%	212,153	102,459	48.29%	100,028	47.15%
14	760,582	232	0.03%	284,392	182,266	64.09%	85,226	29.97%
15	758,907	-1,443	-0.19%	307,635	217,490	70.7%	73,188	23.79%
16	759,201	-1,149	-0.15%	347,890	245,914	70.69%	82,153	23.61%
17	758,615	-1,735	-0.23%	269,799	177,860	65.92%	74,888	27.76%
18	770,826	10,476	1.38%	240,773	148,791	61.8%	81,235	33.74%
19	758,545	-1,805	-0.24%	383,107	246,332	64.3%	116,873	30.51%
20	762,909	2,559	0.34%	319,418	103,253	32.33%	204,697	64.08%
21	756,411	-3,939	-0.52%	204,733	104,251	50.92%	92,145	45.01%
22	778,145	17,795	2.34%	171,915	81,325	47.31%	84,158	48.95%
23	769,312	8,962	1.18%	278,935	106,423	38.15%	159,495	57.18%
24	764,538	4,188	0.55%	353,912	211,802	59.85%	124,879	35.29%

Population Summary

CA CD Trends C

District	Population	Deviation	% Devn.	TOTVOTE24	PRSDem0124	PRSDem0124 [%]	PRsRep0124	PRsRep0124 [%]
25	763,761	3,411	0.45%	277,371	139,935	50.45%	124,149	44.76%
26	758,544	-1,806	-0.24%	350,204	193,096	55.14%	140,603	40.15%
27	760,194	-156	-0.02%	300,237	157,732	52.54%	128,885	42.93%
28	758,364	-1,986	-0.26%	334,573	199,428	59.61%	116,797	34.91%
29	757,430	-2,920	-0.38%	242,098	155,936	64.41%	75,629	31.24%
30	758,223	-2,127	-0.28%	347,582	233,035	67.04%	96,450	27.75%
31	758,388	-1,962	-0.26%	295,945	159,349	53.84%	123,623	41.77%
32	758,634	-1,716	-0.23%	366,920	219,569	59.84%	129,535	35.3%
33	757,198	-3,152	-0.41%	251,944	132,782	52.7%	108,354	43.01%
34	757,694	-2,656	-0.35%	218,652	156,735	71.68%	48,091	21.99%
35	765,081	4,731	0.62%	259,063	133,968	51.71%	113,744	43.91%
36	758,270	-2,080	-0.27%	375,982	248,688	66.14%	107,124	28.49%
37	755,271	-5,079	-0.67%	238,974	184,979	77.41%	42,960	17.98%
38	757,313	-3,037	-0.40%	262,463	141,122	53.77%	108,082	41.18%
39	756,483	-3,867	-0.51%	238,829	125,192	52.42%	102,760	43.03%
40	758,342	-2,008	-0.26%	387,227	161,410	41.68%	207,991	53.71%
41	757,268	-3,082	-0.41%	315,618	172,637	54.7%	128,566	40.73%
42	758,438	-1,912	-0.25%	356,234	192,386	54.01%	146,427	41.1%
43	754,895	-5,455	-0.72%	223,228	160,055	71.7%	52,798	23.65%
44	757,899	-2,451	-0.32%	219,711	142,687	64.94%	67,259	30.61%
45	758,374	-1,976	-0.26%	305,369	151,770	49.7%	139,891	45.81%
46	757,748	-2,602	-0.34%	231,024	128,653	55.69%	91,872	39.77%
47	759,154	-1,196	-0.16%	365,491	190,221	52.05%	154,142	42.17%
48	758,070	-2,280	-0.30%	333,089	165,311	49.63%	154,062	46.25%
49	758,665	-1,685	-0.22%	396,534	211,816	53.42%	164,851	41.57%
50	759,342	-1,008	-0.13%	374,787	211,156	56.34%	144,927	38.67%
51	758,012	-2,338	-0.31%	361,216	205,198	56.81%	140,236	38.82%
52	761,247	897	0.12%	272,904	155,122	56.84%	107,709	39.47%

Population Summary

CA CD Trende C

District	Population	Deviation	% Devn.	TOTVOTE24	PRSDM0124	PRSDM0124 [%]	PRSREP0124	PRSREP0124 [%]
----------	------------	-----------	---------	-----------	-----------	-------------------	------------	--------------------

Total Population: 39,538,223

Ideal District Population: 760,350

Summary Statistics:

Population Range: 754,895 to 778,145

Ratio Range: 0.03

Absolute Range: -5,455 to 17,795

Absolute Overall Range: 23,250

Relative Range: -0.72% to 2.34%

Relative Overall Range: 3.06%

Absolute Mean Deviation: 3,145.87

Relative Mean Deviation: 0.41%

Standard Deviation: 4,341.25

User: Tony Fairfax

Plan Name: CA CD Trende C

Plan Type: CA CDs

Population Summary

Wednesday, November 26, 2025

5:23 PM

District	Population	Deviation	% Devn.	TTLCompDR A	CompDemDR A	[% CompDemDR A]	CompRepDR A	[% CompRepDR A]
1	765,455	5,105	0.67%	316,246	176,968	55.96%	131,888	41.7%
2	765,033	4,683	0.62%	356,955	220,859	61.87%	128,463	35.99%
3	763,291	2,941	0.39%	323,077	172,282	53.33%	143,290	44.35%
4	758,116	-2,234	-0.29%	296,464	172,862	58.31%	117,359	39.59%
5	770,865	10,515	1.38%	312,381	126,329	40.44%	180,762	57.87%
6	757,442	-2,908	-0.38%	280,465	149,774	53.4%	124,336	44.33%
7	758,734	-1,616	-0.21%	302,613	173,281	57.26%	123,560	40.83%
8	764,945	4,595	0.60%	276,072	192,143	69.6%	78,871	28.57%
9	760,140	-210	-0.03%	210,188	129,522	61.62%	77,008	36.64%
10	759,202	-1,148	-0.15%	336,111	220,946	65.74%	108,263	32.21%
11	759,192	-1,158	-0.15%	350,634	303,670	86.61%	40,519	11.56%
12	758,451	-1,899	-0.25%	319,458	286,702	89.75%	26,639	8.34%
13	761,064	714	0.09%	189,680	108,413	57.16%	77,710	40.97%
14	760,582	232	0.03%	258,265	183,086	70.89%	70,106	27.14%
15	758,907	-1,443	-0.19%	287,260	222,332	77.4%	60,294	20.99%
16	759,201	-1,149	-0.15%	320,676	238,144	74.26%	76,206	23.76%
17	758,615	-1,735	-0.23%	240,703	176,681	73.4%	59,480	24.71%
18	770,826	10,476	1.38%	208,778	146,637	70.24%	58,154	27.85%
19	758,545	-1,805	-0.24%	344,680	232,378	67.42%	105,059	30.48%
20	762,909	2,559	0.34%	259,007	87,212	33.67%	167,487	64.67%
21	756,411	-3,939	-0.52%	179,637	105,226	58.58%	71,470	39.79%
22	778,145	17,795	2.34%	142,681	82,288	57.67%	57,788	40.5%
23	769,312	8,962	1.18%	231,810	94,854	40.92%	132,829	57.3%
24	764,538	4,188	0.55%	320,645	195,723	61.04%	117,961	36.79%

Population Summary

CA CD Trende C

District	Population	Deviation	% Devn.	TTLCompDR A	CompDemDR A	[% CompDemDR A]	CompRepDR A	[% CompRepDR A]
25	763,761	3,411	0.45%	215,342	121,531	56.44%	90,693	42.12%
26	758,544	-1,806	-0.24%	306,684	178,642	58.25%	122,185	39.84%
27	760,194	-156	-0.02%	258,099	149,165	57.79%	103,662	40.16%
28	758,364	-1,986	-0.26%	289,976	186,982	64.48%	97,735	33.7%
29	757,430	-2,920	-0.38%	212,880	163,520	76.81%	45,207	21.24%
30	758,223	-2,127	-0.28%	308,837	229,953	74.46%	73,508	23.8%
31	758,388	-1,962	-0.26%	253,582	156,267	61.62%	92,362	36.42%
32	758,634	-1,716	-0.23%	322,760	214,373	66.42%	102,675	31.81%
33	757,198	-3,152	-0.41%	205,727	127,717	62.08%	73,916	35.93%
34	757,694	-2,656	-0.35%	197,520	166,220	84.15%	27,276	13.81%
35	765,081	4,731	0.62%	214,479	130,636	60.91%	79,807	37.21%
36	758,270	-2,080	-0.27%	355,004	249,771	70.36%	98,349	27.7%
37	755,271	-5,079	-0.67%	225,562	198,498	88%	23,559	10.44%
38	757,313	-3,037	-0.40%	236,405	149,807	63.37%	82,171	34.76%
39	756,483	-3,867	-0.51%	202,155	124,155	61.42%	74,043	36.63%
40	758,342	-2,008	-0.26%	307,850	130,246	42.31%	172,127	55.91%
41	757,268	-3,082	-0.41%	272,747	167,950	61.58%	99,211	36.37%
42	758,438	-1,912	-0.25%	316,611	181,105	57.2%	128,574	40.61%
43	754,895	-5,455	-0.72%	211,809	176,183	83.18%	31,975	15.1%
44	757,899	-2,451	-0.32%	200,486	157,013	78.32%	39,641	19.77%
45	758,374	-1,976	-0.26%	257,392	142,689	55.44%	109,962	42.72%
46	757,748	-2,602	-0.34%	200,832	127,307	63.39%	69,437	34.57%
47	759,154	-1,196	-0.16%	308,570	167,818	54.39%	134,880	43.71%
48	758,070	-2,280	-0.30%	268,559	133,845	49.84%	129,445	48.2%
49	758,665	-1,685	-0.22%	333,697	178,966	53.63%	147,994	44.35%
50	759,342	-1,008	-0.13%	330,459	186,322	56.38%	136,881	41.42%
51	758,012	-2,338	-0.31%	316,550	186,853	59.03%	123,186	38.92%
52	761,247	897	0.12%	234,334	156,366	66.73%	73,518	31.37%

Population Summary

CA CD Trends C

District	Population	Deviation	% Devn.	TTLCompDR A	CompDemDR A	[% CompDemDR A]	CompRepDR A	[% CompRepDR A]
----------	------------	-----------	---------	----------------	----------------	-----------------------	----------------	-----------------------

Total Population: 39,538,223

Ideal District Population: 760,350

Summary Statistics:

Population Range: 754,895 to 778,145

Ratio Range: 0.03

Absolute Range: -5,455 to 17,795

Absolute Overall Range: 23,250

Relative Range: -0.72% to 2.34%

Relative Overall Range: 3.06%

Absolute Mean Deviation: 3,145.87

Relative Mean Deviation: 0.41%

Standard Deviation: 4,341.25

Appendix E

Maps of Trende Plans A, B, & C

Plans A, B, & C's CD 13 Madera Area w/Census Places

Plan A's CD 13 Modesto Area w/DRA Composite Elections

Plan B's CD 13 Modesto Area w/DRA Composite Elections

Plan C's CD 13 Modesto Area w/DRA Composite Elections

Figure 12 - Plan A's Noncontiguous Census Blocks

Figure 13 – Plan A's CD 13 Stockton Area w/DRA Composite Elections

Figure 14 – Plan B's CD 13 Stockton Area w/DRA Composite Elections

Figure 15 – Plan C's CD 13 Stockton Area w/DRA Composite Elections

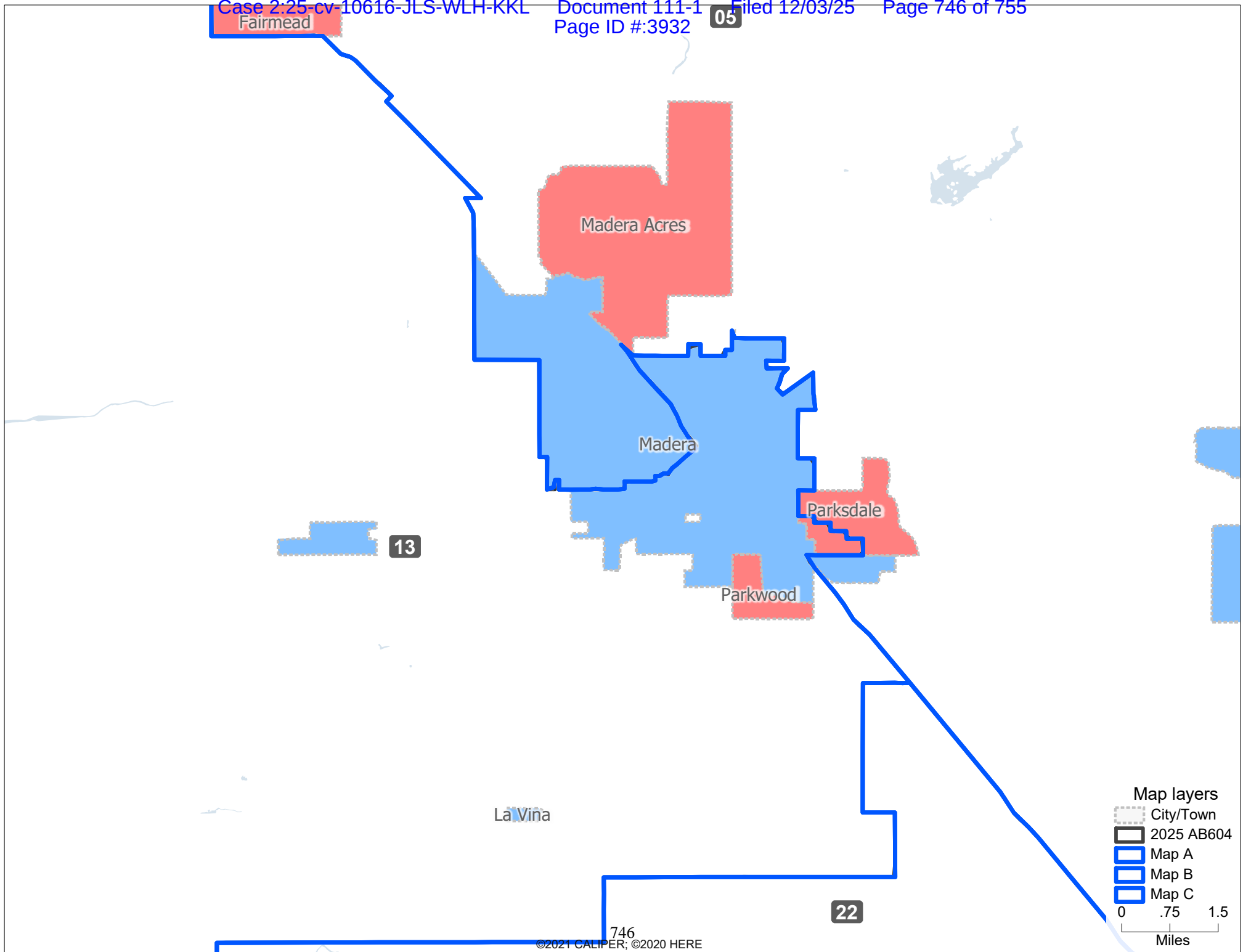

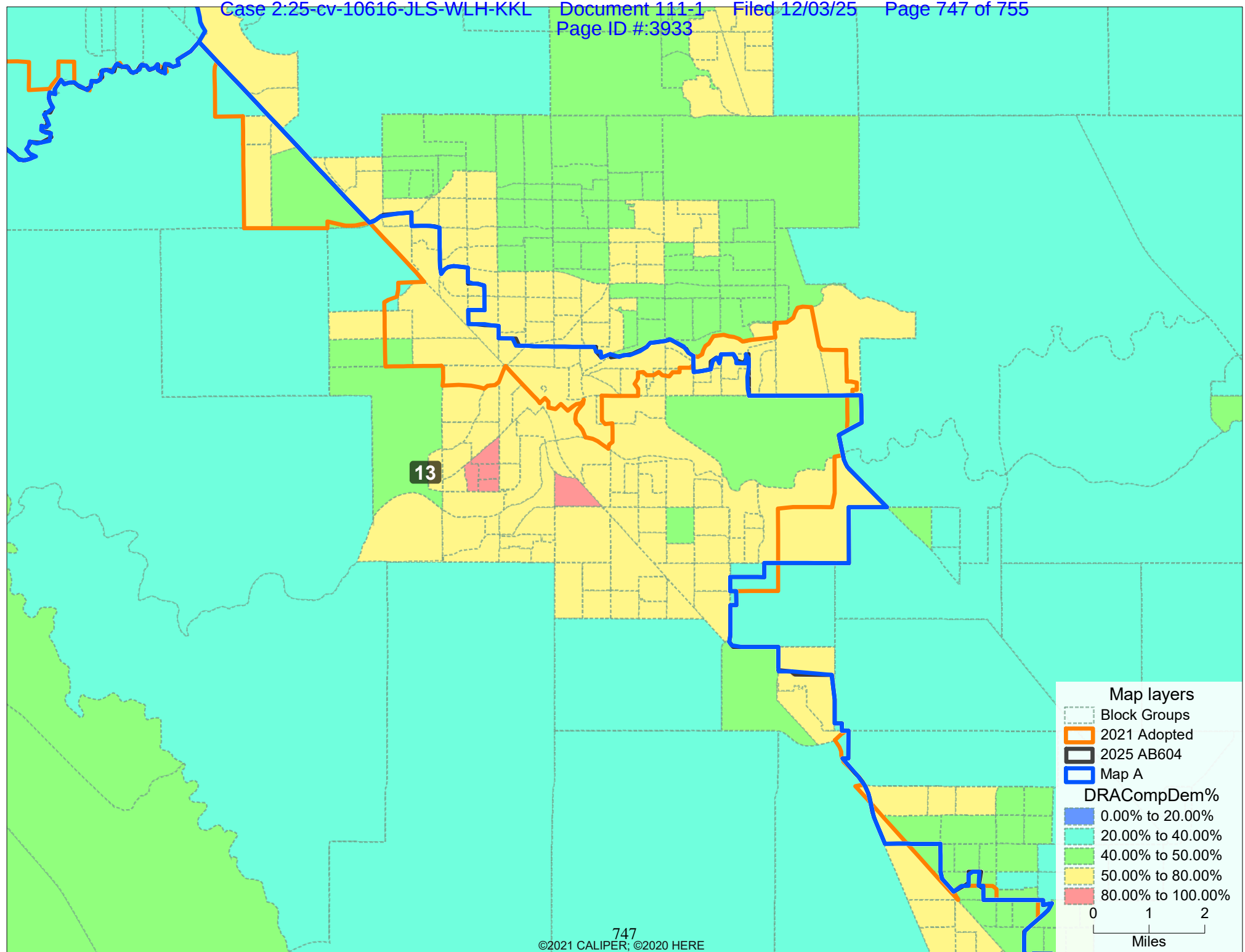

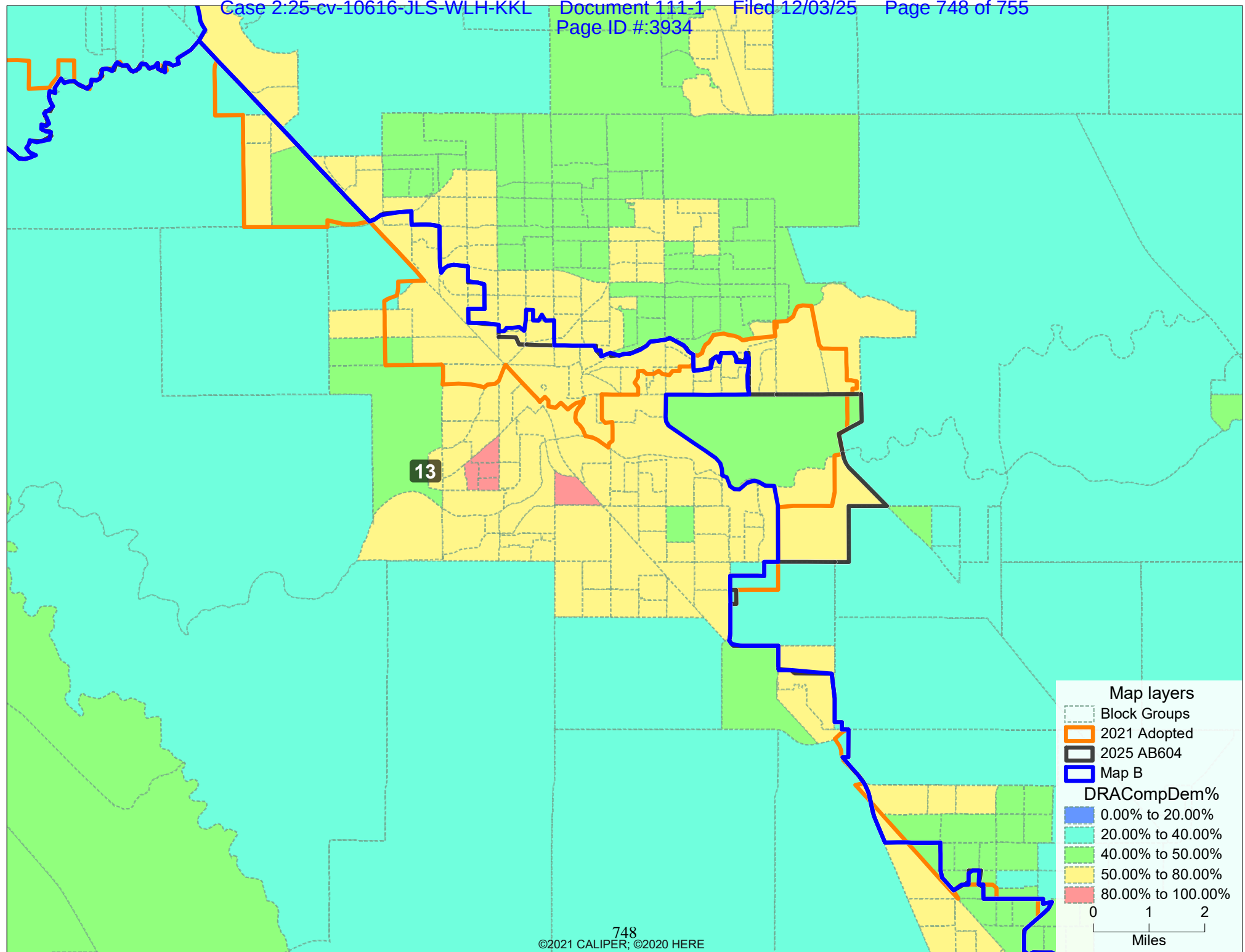

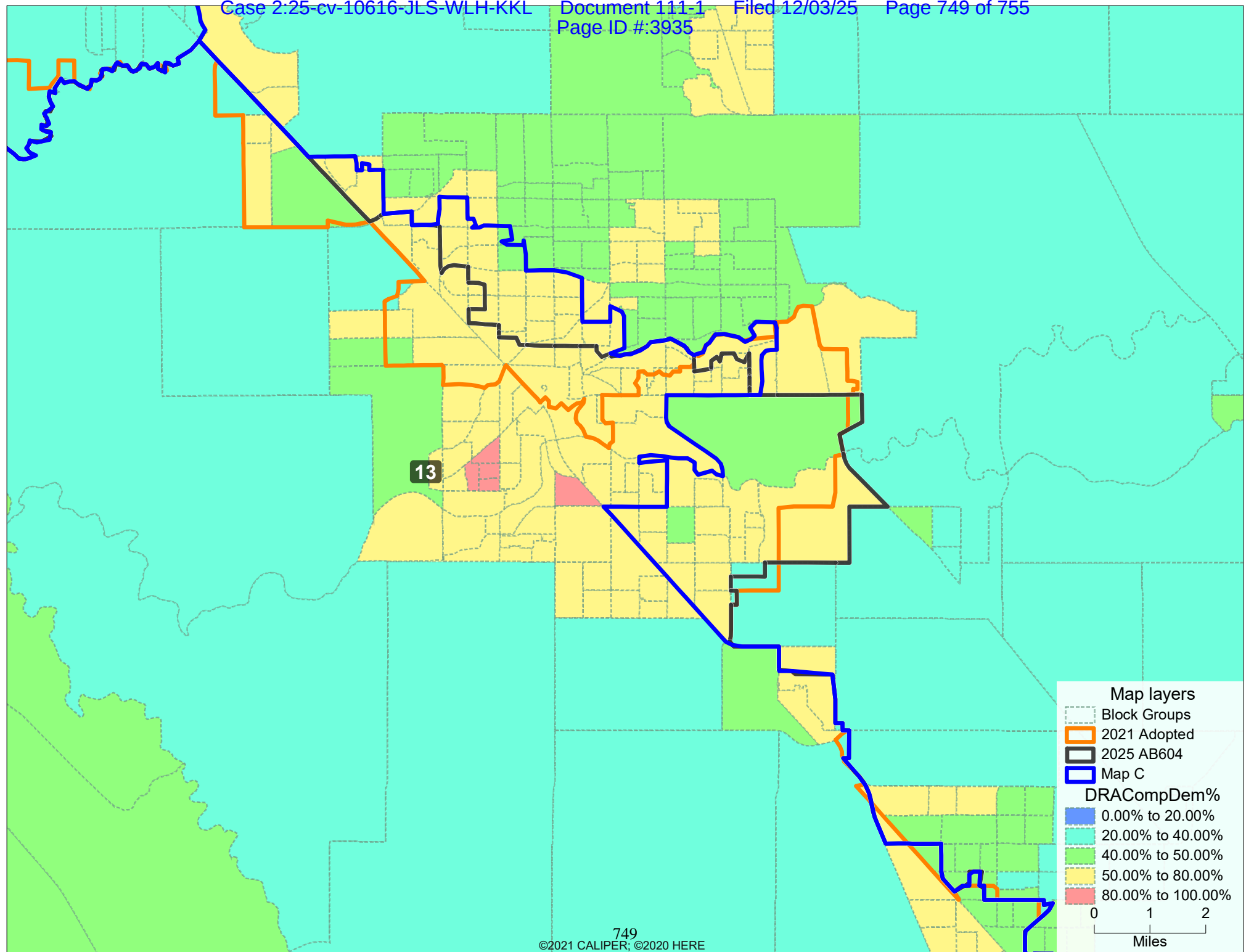



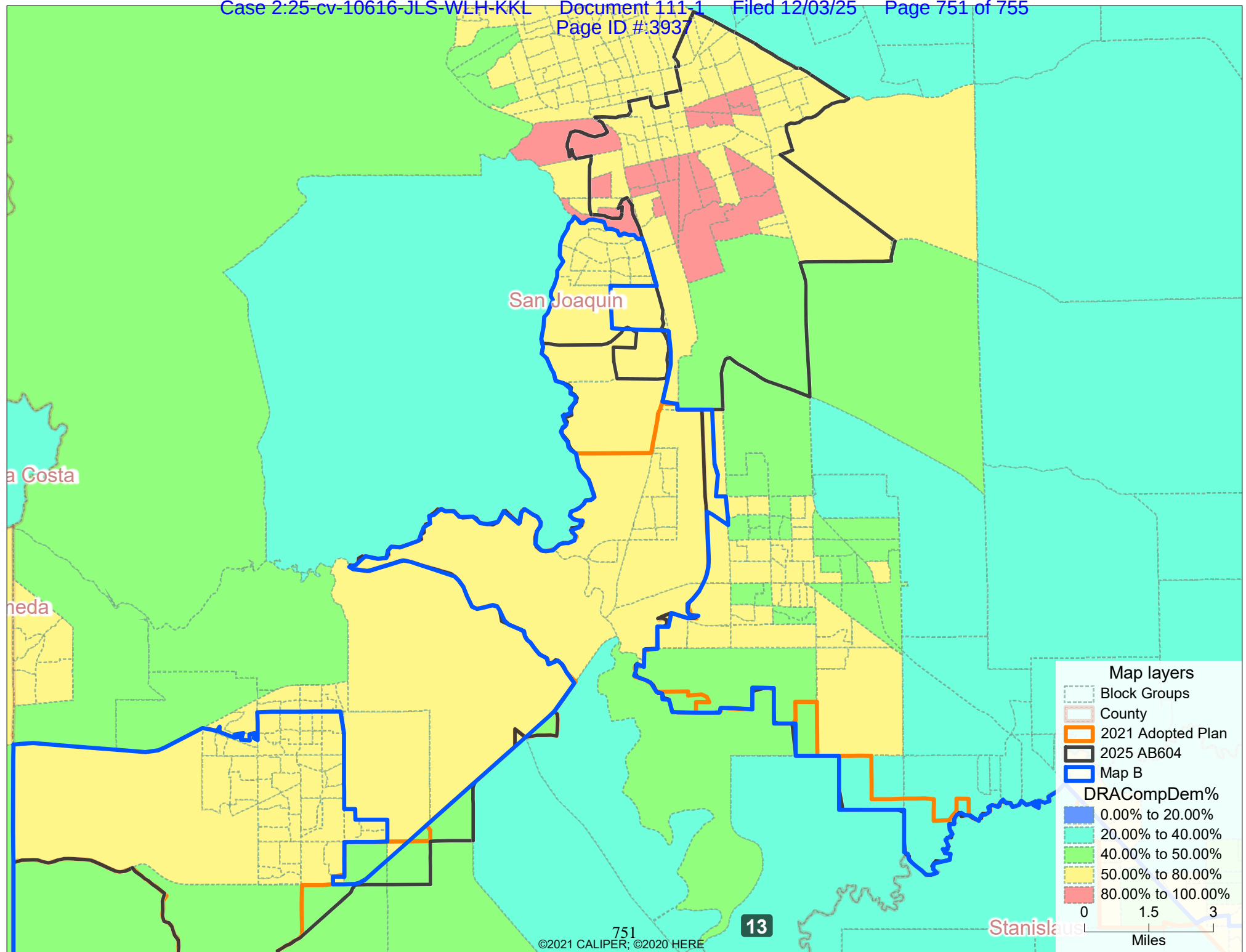

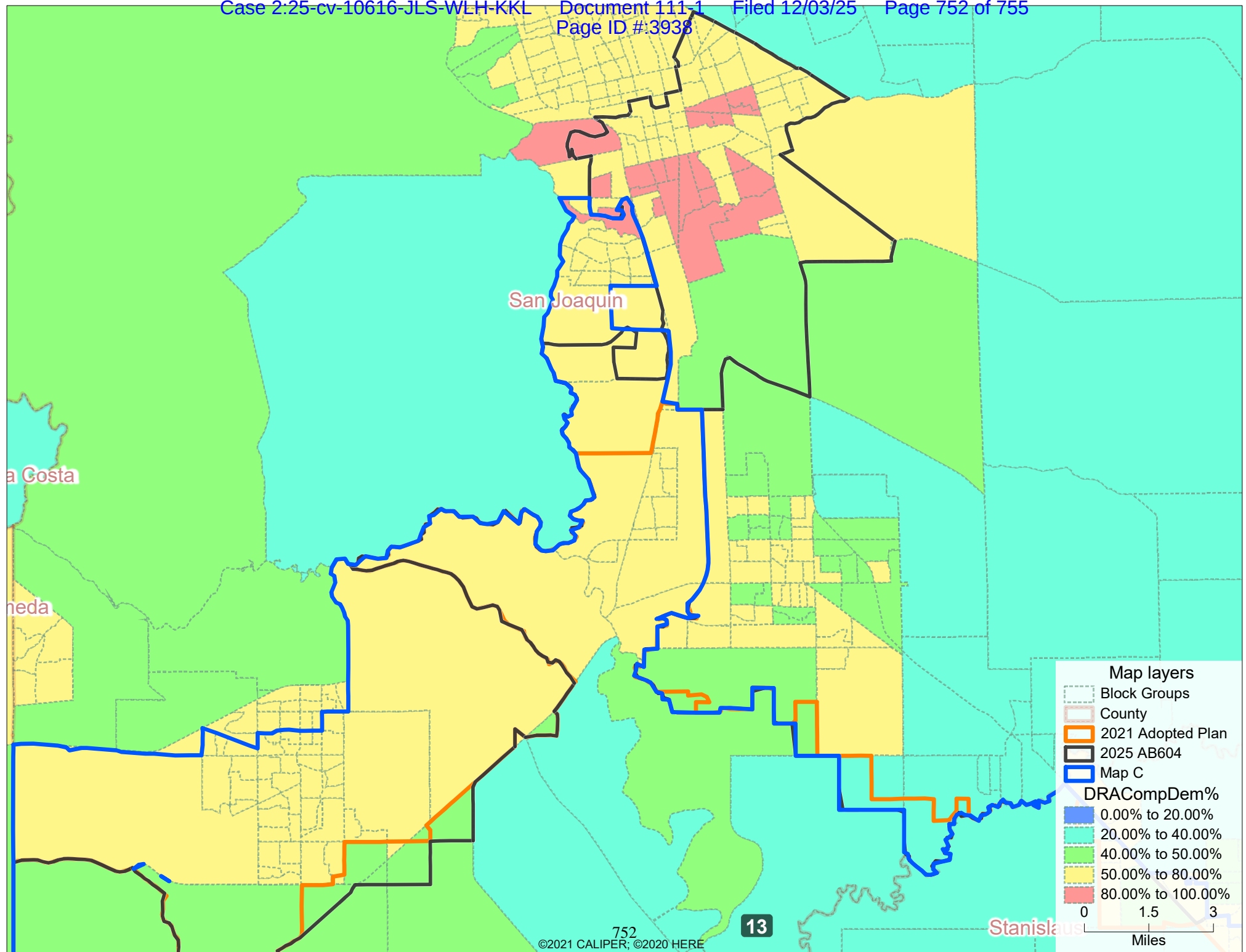

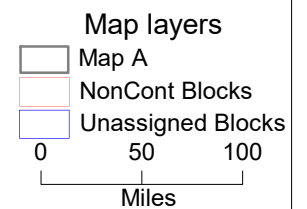
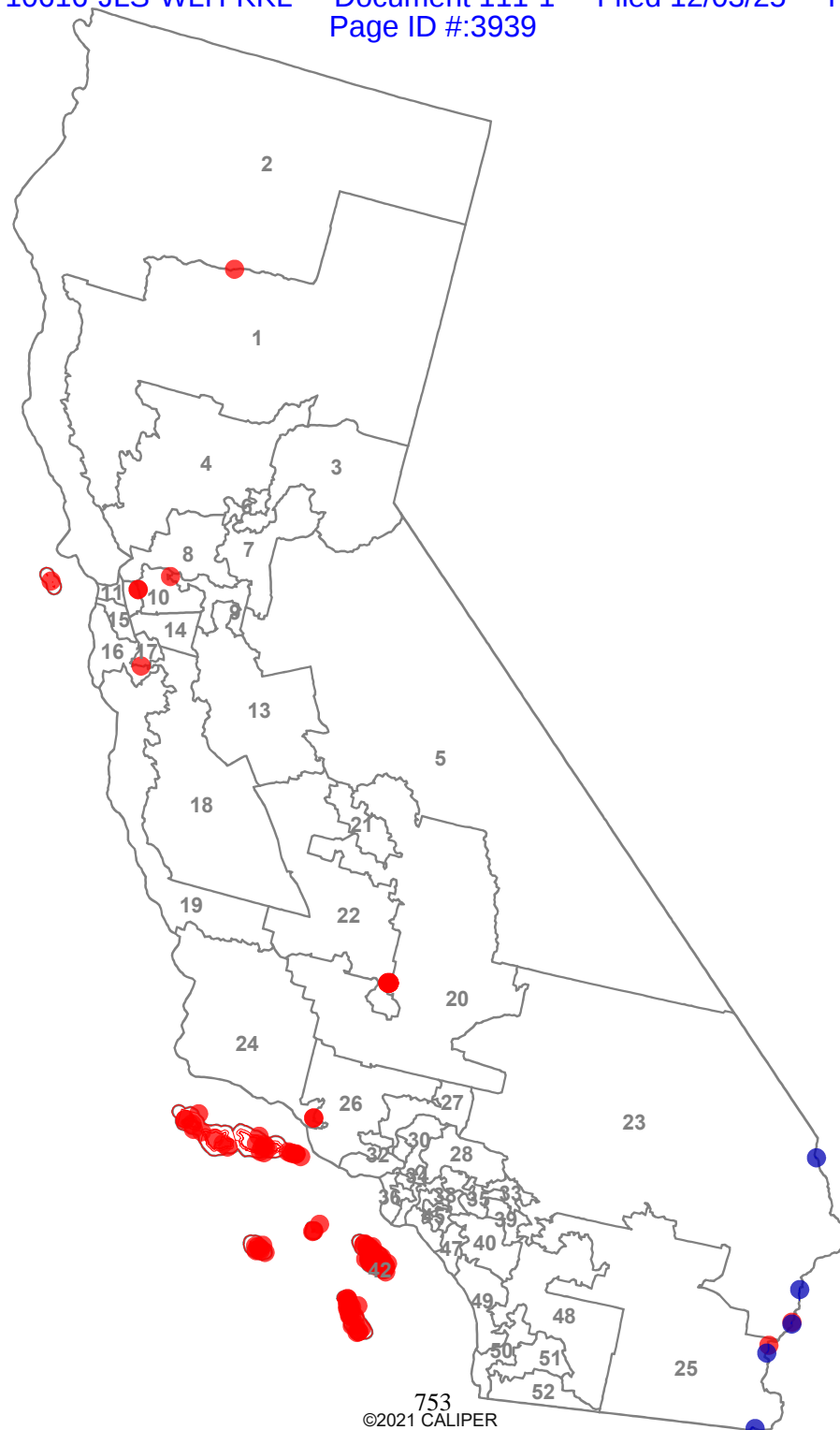

Appendix F

Large Maps of 2021 & 2025 Plans of CD 13 in the Stockton Area

CA CD 2021 2025 Plan Stockton CA CD 13 Google Map (23by16 inch)

CA CD 2021 2025 Plan Stockton CA CD 13 Google Hybrid Map (46by33 inch)

CA CD 2021 2025 Plan Stockton CA CD 13 Google Map (46by33 inch)

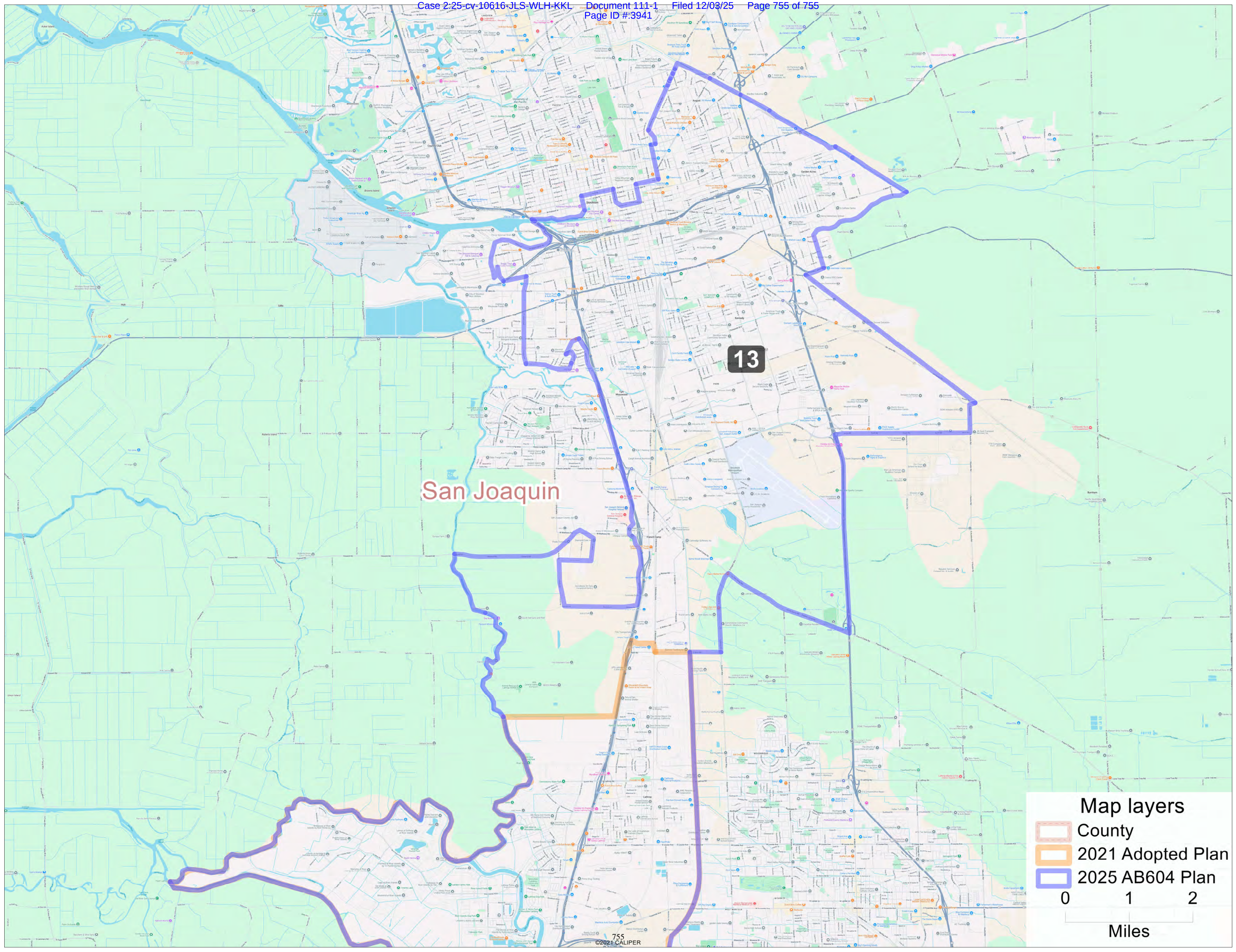

Map layers

-  County
-  2021 Adopted Plan
-  2025 AB604 Plan

0 1 2

Miles